

*H. H. [unclear]*

# VICTORIA UNIVERSITY COLLEGE

(UNIVERSITY OF NEW ZEALAND)

*Established in Commemoration of the sixtieth year of the  
reign of Her Majesty Queen Victoria*



*Duplicate copy*

## Calendar, 1929

BOOKSELLERS TO THE VICTORIA UNIVERSITY COLLEGE

WHITCOMBE & TOMBS, LTD.

WELLINGTON, AUCKLAND, CHRISTCHURCH AND DUNEDIN, N.Z.  
MELBOURNE AND LONDON

1929

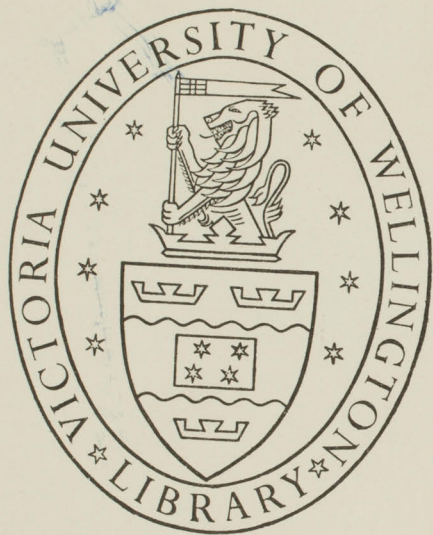



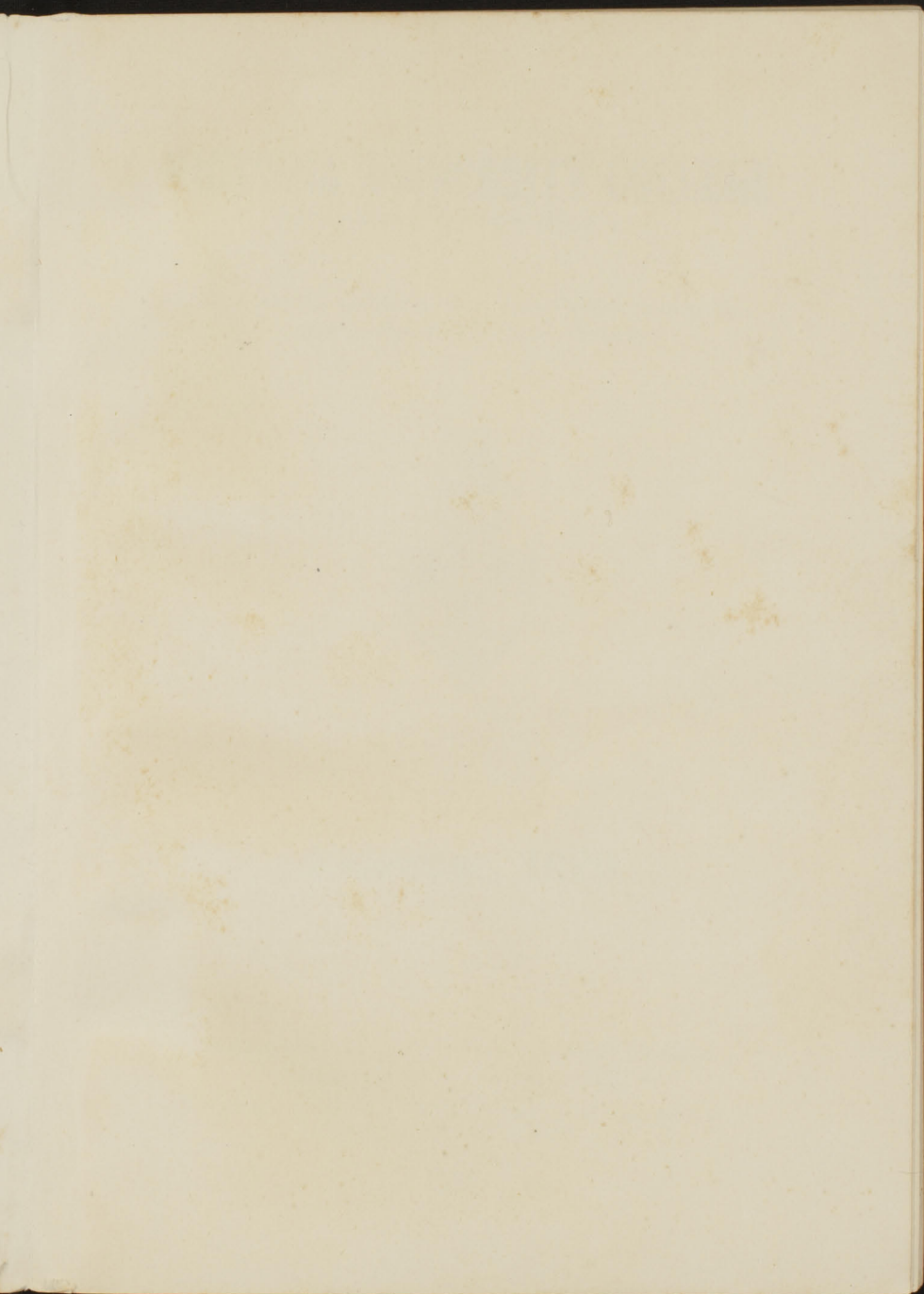

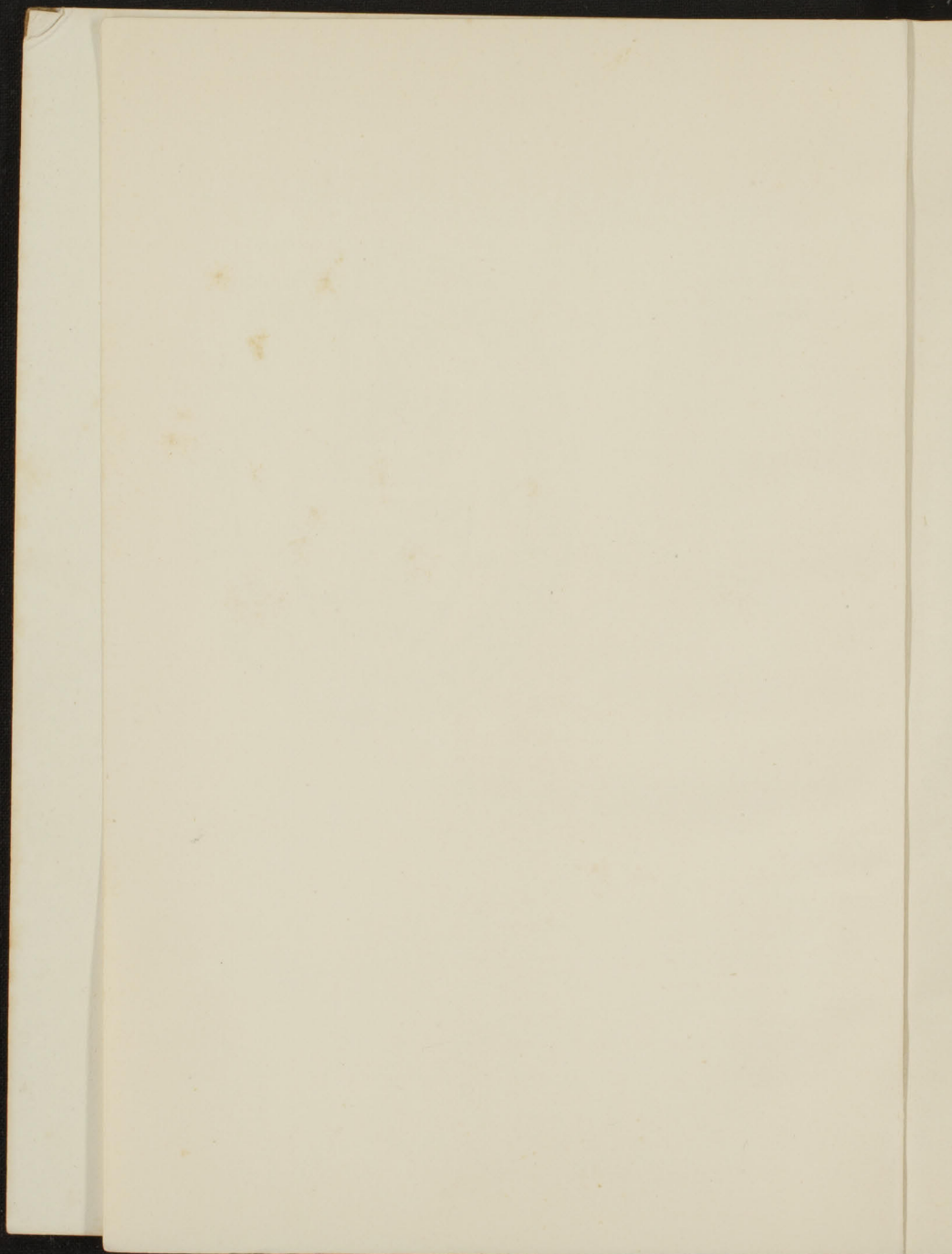

# VICTORIA UNIVERSITY COLLEGE

(UNIVERSITY OF NEW ZEALAND)

*Established in Commemoration of the sixtieth year of the  
reign of Her Majesty Queen Victoria*

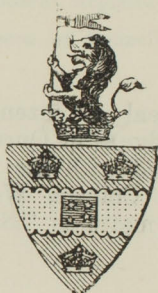

## Calendar, 1929

---

BOOKSELLERS TO THE VICTORIA UNIVERSITY COLLEGE  
WHITCOMBE & TOMBS, LTD.  
WELLINGTON, AUCKLAND, CHRISTCHURCH AND DUNEDIN, N.Z.  
MELBOURNE AND LONDON

---

1929



The College seal is lozenge shaped with a representation of a figure of Queen Victoria standing crowned and sceptred with the legend "Seal of the Victoria University College, Wellington, New Zealand, 1897." The motto is "*Sapientia magis auro desideranda.*"

The Arms are vert on a fesse engrailed between three crowns or, a canton azure charged with four estoilles argent (in the form of the Southern Cross). The Crest is that of the Duke of Wellington.

# CONTENTS

---

	PAGE
Calendar .. .. .	5
Officers of the College—	
Visitor .. .. .	17
College Council .. .. .	17
Teaching Staff .. .. .	18
Professorial Board, Registrar, Librarian ..	18
Former Chairmen of Council, etc. .. ..	19
Benefactions .. .. .	23
Historical Notice .. .. .	52
College Regulations .. .. .	32
Library Regulations .. .. .	37
Fees .. .. .	41
Time Table .. .. .	43
Classes—	
English .. .. .	50
Latin .. .. .	54
Greek .. .. .	55
Greek History, Art and Literature .. ..	56
French .. .. .	57
German .. .. .	59
Italian .. .. .	59
Philosophy .. .. .	59
Psychological Laboratory .. .. .	61
History .. .. .	62
Education .. .. .	64
Economics .. .. .	66
Mathematics (Pure and App.) .. ..	68

Classes— <i>continued</i>	PAGE
Chemistry .. .. .	70
Physics .. .. .	72
Geography . . . . .	74
Geology . . . . .	74
Botany and Zoology .. .. .	76
Law .. .. .	78
Publications .. .. .	81
Theses .. .. .	81
University Scholarships and Prizes .. .. .	83
Free Passages .. .. .	88
Bursaries .. .. .	89
Victoria College Scholarships .. .. .	90
Term Results, 1927 .. .. .	106
Alphabetical Roll of Graduates .. .. .	126
Victoria College Act .. .. .	144
W.E.A. .. .. .	160
College Clubs and Societies .. .. .	161





1929

JANUARY, XXXI.

1	Tu
2	W
3	Th
4	F
5	S
6	\$
7	M
8	Tu
9	W
10	Th
11	F
12	S
13	\$
14	M
15	Tu
16	W
17	Th
18	F
19	S
20	\$
21	M
22	Tu
23	W
24	Th
25	F
26	S
27	\$
28	M
29	Tu
30	W
31	Th

Council meets.

The Macmillan-Brown and Haydon Prizes  
awarded during this month.

1929		FEBRUARY, XXVIII.
1	F	
2	S	
3	\$	
4	M	
5	Tu	
6	W	
7	Th	
8	F	
9	S	
10	\$	
11	M	
12	Tu	
13	W	
14	Th	Council meets.
15	F	
16	S	
17	\$	
18	M	
19	Tu	
20	W	
21	Th	
22	F	
23	S	
24	\$	
25	M	Professorial Board meets.
26	Tu	
27	W	
28	Th	

1929

MARCH, XXXI.

1	F	Applications for EDUCATIONAL BURSARIES must be in the hands of the Chief Inspector of the Wellington Education Board by this date.
2	S	
3	\$	
4	M	FIRST TERM BEGINS.
5	Tu	
6	W	
7	Th	Finance and Business Committee meets.
8	F	
9	S	
10	\$	
11	M	
12	Tu	
13	W	
14	Th	Council meets.
15	F	
16	S	
17	\$	
18	M	
19	Tu	
20	W	
21	Th	
22	F	Professorial Board meets.
23	S	All Fees must be paid by this date except with late fee of 10/6 per subject.
24	\$	
25	M	
26	Tu	
27	W	
28	Th	Easter Vacation begins at noon.
29	F	Good Friday.
30	S	College Building opened 1906.
31	\$	Applications for Provisional Matriculation must be made to the Professorial Board not later than this date.



1929		APRIL, XXX.
1	M	Easter Monday.
2	Tu	
3	W	
4	Th	
5	F	
6	S	Easter Vacation ends.
7	\$	
8	M	
9	Tu	
10	W	
11	Th	Council meets.
12	F	
13	S	
14	\$	
15	M	
16	Tu	
17	W	
18	Th	
19	F	
20	S	
21	\$	
22	M	
23	Tu	
24	W	
25	Th	Anzac Day.
26	F	Professorial Board meets.
27	S	
28	\$	
29	M	
30	Tu	

1929

MAY, XXXI.

1	W	<p>Candidates' entries for Honours in Arts, Science and Law and Commerce, M.A., M.Sc., LL.M. and M. Com., Senior and Tinline Scholarships, <i>Advanced</i> Medical, Professional, and all Engineering Examinations (except Entrance), must be in the hands of the Registrar, N.Z. University, accompanied by fees, not later than this date, except with £2/2/0 late fee up to May 22nd.</p> <p>Entries for Jacob Joseph Scholarships must be in the hands of the Registrar by this date.  <b>Exemption Fee (£1/1/0) due by this date.</b></p>
2	Th	
3	F	
4	S	
5	\$	
6	M	
7	Tu	
8	W	
9	Th	
10	F	
11	S	FIRST TERM ENDS.
12	\$	
13	M	
14	Tu	
15	W	
16	Th	
17	F	
18	S	
19	\$	
20	M	
21	Tu	
22	W	
23	Th	
24	F	Victoria Day. Foundation Day.
25	S	
26	\$	
27	M	SECOND TERM BEGINS.
28	Tu	
29	W	
30	Th	
31	F	Professorial Board meets.

1929

JUNE, XXX.

1	S	Students wishing to keep Terms must matriculate on or before 1st June except with late fee of £1 1s. 0d. up to July 1st.
2	§	
3	M	
4	Tu	King's Birthday.
5	W	
6	Th	
7	F	
8	S	
9	§	
10	M	
11	Tu	
12	W	
13	Th	Council meets.
14	F	
15	S	
16	§	
17	M	
18	Tu	
19	W	
20	Th	
21	F	
22	S	
23	§	
24	M	
25	Tu	
26	W	
27	Th	
28	F	Professorial Board meets.
29	S	
30	§	



1929

JULY, XXXI.

1 M  
 2 Tu  
 3 W  
 4 Th  
 5 F  
 6 S  
 7 S  
 8 M  
 9 Tu  
 10 W  
  
 11 Th  
 12 F  
 13 S  
 14 S  
 15 M  
 16 Tu  
 17 W  
 18 Th  
 19 F  
 20 S  
 21 S  
 22 M  
 23 Tu  
 24 W  
 25 Th  
 26 F  
 27 S  
 28 S  
 29 M  
 30 Tu  
 31 W

Candidates' notices, with fees, for November Examinations—B.A., B.Sc., B.Com. (3rd and 4th divisions), LL.B., Law Prof., Med. Dent. and Musical Intermed., Eng. Ent., Home Sc., B.Agr., must be in the hands of the Registrar N.Z. University by this date.

Council meets.  
 Fees for Annual College Examinations due by July 10th, except with late fee £1/1/- up to September 30th.

Applications for V.U.C. Rhodes Scholarship nomination to be sent in to the Professorial Board by this date.

Professorial Board meets.

Entries for November Examinations due on July 10th received to this date with £2/2/- late fee.

1929		AUGUST, XXXI.
1	Th	
2	F	
3	S	
4	\$	
5	M	
6	Tu	
7	W	
8	Th	Council meets.
9	F	
10	S	
11	\$	
12	M	
13	Tu	
14	W	
15	Th	
16	F	Professorial Board meets.
17	S	SECOND TERM ENDS.
18	\$	
19	M	
20	Tu	
21	W	
22	Th	
23	F	
24	S	
25	\$	
26	M	
27	Tu	
28	W	
29	Th	
30	F	
31	S	

1929		SEPTEMBER, XXX.
1	§	Entries for Post-Graduate Scholarship in Arts and for Travelling Scholarship in French due September 1st.
2	M	
3	Tu	
4	W	
5	Th	
6	F	
7	S	
8	§	
9	M	THIRD TERM BEGINS.
10	Tu	
11	W	
12	Th	Council meets.
13	F	
14	S	
15	§	
16	M	
17	Tu	
18	W	
19	Th	
20	F	Candidates for the Sir George Grey Scholarship must forward applications to the Registrar by this date.
21	S	
22	§	
23	M	
24	Tu	
25	W	
26	Th	Professorial Board meets.
27	F	Candidates for the Sarah Anne Rhodes Scholarship must forward applications to the Registrar by Sept. 30th.
28	S	
29	§	
30	M	Applications for exemption received up to this date with late fee £1/1/-. Fees for College Examination received up to this date with late fee £1/1/- (See p. 34).

1929		OCTOBER XXXI.
1	Tu	
2	W	
3	Th	
4	F	
5	S	
6	§	
7	M	
8	Tu	
9	W	
10	Th	Council meets.
11	F	
12	S	THIRD TERM ENDS.
13	§	
14	M	
15	Tu	
16	W	
17	Th	
18	F	
19	S	
20	§	
21	M	
22	Tu	
23	W	
24	Th	
25	F	Professorial Board meets.
26	S	
27	§	
28	M	
29	Tu	
30	W	
31	Th	



1929

NOVEMBER, XXX.

1	F	University Examinations begin early in this month.
2	S	
3	S	
4	M	
5	Tu	
6	W	
7	Th	
8	F	
9	S	
10	S	
11	M	
12	Tu	
13	W	
14	Th	Council meets.
15	F	
16	S	
17	S	
18	M	
19	Tu	
20	W	
21	Th	
22	F	
23	S	
24	S	
25	M	
26	Tu	
27	W	
28	Th	
29	F	
30	S	

1929

DECEMBER, XXXI.

1	§
2	M
3	Tu
4	W
5	Th
6	F
7	S
8	§
9	M
10	Tu
11	W
12	Th
13	F
14	S
15	§
16	M
17	Tu
18	W
19	Th
20	F
21	S
22	§
23	M
24	Tu
25	W
26	Th
27	F
28	S
29	§
30	M
31	Tu

Council meets.

# Victoria University College

WELLINGTON, NEW ZEALAND

---

## VISITOR:

THE MINISTER OF EDUCATION.

---

## COLLEGE COUNCIL.

### CHAIRMAN:

P. LEVI, M.A. (N.Z.)

### MEMBERS OF COUNCIL:

#### Appointed by the Governor-in-Council:

A. R. ATKINSON, B.A. Oxon. (1912-1929).  
D. M. STOUT, M.D. (1923-1931).

#### Elected by the Court of Convocation:

P. LEVI, M.A. (N.Z.) (1917-1931).  
A. FAIR, LL.B. (N.Z.), K.C. (1923-1929).  
\*C. WATSON, B.A. (N.Z.) (1898-1931).  
S. EICHELBAUM, M.A., LL.B. (N.Z.) (1923-1929).

#### Elected by Teachers of Primary Schools:

H. A. PARKINSON, M.A. (N.Z.) (1921-1931).  
F. H. BAKEWELL, M.A. (N.Z.) (1917-1929).

#### Elected by Members of Education Boards:

S. G. SMITH, M.P. (1928-1929).  
R. McCALLUM (1904-1931).

#### Appointed by Wellington City Council:

M. F. LUCKIE (1921-1929).

#### Elected by Teachers in Secondary Schools and Day Technical Schools:

J. H. HOWELL, B.A., B.Sc. (Lond.) (1923-1929).

#### Elected by Governing Bodies of Secondary Schools:

T. FORSYTH, M.P. (1919-1929).

#### Elected by the Professorial Board:

PROFESSOR T. A. HUNTER, M.A., M.Sc. (N.Z.) (1920-1929).  
PROFESSOR J. RANKINE BROWN, M.A., LL.D. (1929-1931).

\*Original member of the Council.

Dates of appointment and retirement are placed after each name.



## TEACHING STAFF.

Foundation.	PROFESSORS.	Date of Appointment.
1899	<b>Classics</b> —Professor J. RANKINE BROWN, M.A., (St. Andrews and Oxford), Hon. LL.D. (St. Andrews); late Scholar of Worcester College, Oxford.	1899
1899	<b>English Language and Literature</b> —Professor H. MACKENZIE, M.A., St. Andrews.	1899
1899	<b>Chemistry</b> —Professor P. W. ROBERTSON, M.A., M.Sc. (N.Z.), M.A. (Oxford), Ph.D. (Leipzig), (Dean of Faculty of Science).	1920
1899	<b>Mathematics, Pure and Applied</b> —Professor D. M. Y. SOMMERVILLE, M.A., D.Sc. (St. Andrews), F.R.S.E., F.N.Z. Inst., F.R.A.S.	1915
1902	<b>Modern Languages</b> —Professor E. J. BOYD-WILSON, M.A., B.Sc. (N.Z.), B.A. (Cantab.).	1920
1903	<b>Biology</b> —Professor H. B. KIRK, M.A. (N.Z.), F.N.Z. Inst.	1903
1906	<b>Roman Law, Jurisprudence, Constitutional History, International Law and Conflict of Laws</b> —Professor J. ADAMSON, M.A., LL.B., Edinburgh (Dean of Faculty of Law).	1908
1906	<b>English and New Zealand Law</b> —	1911
1907	<b>Mental and Moral Philosophy</b> —Professor T. A. HUNTER, M.A., M.Sc. (N.Z.); late Senior Scholar, New Zealand University (Lecturer since 1904), (Dean of Faculty of Arts).	1907
1909	<b>Physics</b> —Professor D. C. H. FLORANCE, M.A., M.Sc. (N.Z.), late Professor of Physics, Hongkong University.	1923
1920	<b>Economics</b> (T. G. Macarthy Chair).—Professor B. E. MURPHY, M.A., LL.B., B.Com. (N.Z.), F.E.S., F.S.S.	1920
1920	<b>Education</b> —Professor W. H. GOULD, M.A. (N.Z.).	1927
1921	<b>History</b> —Professor F. P. WILSON, M.A. (N.Z.), F.E.S. (Lecturer since 1909).	1921
1921	<b>Geology</b> —Professor C. A. COTTON, D.Sc. (N.Z.), A.O.S.M., F.G.S., F.N.Z.Inst. (Lecturer since 1909).	1921

## PROFESSORIAL BOARD.

Chairman—PROFESSOR J. RANKINE BROWN.

Members—THE PROFESSORS.

## REGISTRAR:

G. G. S. ROBISON, M.A. (N.Z.).

## LIBRARIAN:

H. G. MILLER, M.A. (N.Z.).



## LECTURERS.

- English Language and Literature—A. B. Cochran, M.A. (N.Z.), B.A. (Oxon.).  
 Chemistry—A. D. Monro, M.Sc. (N.Z.).  
 Mathematics—F. F. Miles, M.A. (N.Z.), M.A. (Oxon.), Dip. Educ. (N.Z.).  
 Biology—Botany: Ellen Pigott, M.A. (N.Z.).  
                   Zoology: F. G. Maskell, B.A., M.Sc. (N.Z.).  
 Philosophy—I. L. G. Sutherland, M.A. (N.Z.), Ph.D. (Glasgow).  
 Physics—Thora Marwick, M.Sc. (N.Z.) (on leave).  
 Economics—Hilda G. Heine, M.A. (N.Z.), Ph.D. (Leipzig).

## ASSISTANT LECTURERS.

- Classics—W. Alexander, M.A. (N.Z.).  
 Modern Languages—W. F. C. Balham, B.A. (N.Z.).  
 History—Winifred Maskell, M.A. (N.Z.).  
 Jurisprudence and Constitutional History—C. H. Hain, LL.B. (N.Z.).

## DEMONSTRATORS.

- Physics—J. W. Harding, B.Sc.  
                   G. A. Peddie, B.A.  
                   F. W. G. White, B.Sc.  
 Chemistry—E. E. Chamberlain, B.Sc.

## FORMER MEMBERS OF THE COUNCIL:

- R. G. BAUCHOPE, Elected, 1898; died, 1899  
 THE REV. F. J. WATTERS, D.D. Elected, 1898; resigned, 1899.  
 D. P. JAMES, F.R.C.S., Eng. Appointed, 1898; resigned, 1900.  
 P. J. O'REGAN, Appointed, 1898; retired, 1900.  
 J. P. FIRTH, B.A. Elected, 1898; vacated his seat, 1902.  
 J. R. BLAIR, Elected, 1898; vacated his seat, 1903.  
 A. P. SEYMOUR, Elected, 1898; vacated his seat, 1904  
 FREDERIC WALLIS, D.D., Bishop of Wellington, Elected, 1898  
 A. R. GUINNESS, Appointed, 1900; retired, 1905.  
 R. LEE, Elected, 1903; vacated his seat, 1905.  
 H. P. RICHMOND, B.A., LL.B., Elected, 1905; resigned, 1906.  
 THE HON. ALBERT PITT, M.L.C., Appointed, 1905; died, 1906  
 W. A. CHAPPLE, M.D. Elected, 1898; vacated his seat, 1906.  
 F. P. WILSON, M.A., Elected, 1906; resigned, 1908.  
 G. TALBOT, Elected, 1898; resigned, 1907.  
 SIR JOHN FINDLAY, K.C.M.G., LL.D., K.C., Elected, 1900; vacated  
   seat, 1905; elected 1906; resigned, 1910.

- W. H. QUICK, Appointed, 1906; resigned, 1911.  
E. T. D. BELL, Elected, 1905, resigned, 1911.  
H. F. Von HAAST, M.A., LL.B. Resigned 1911.  
J. GRAHAM, Appointed, 1898; retired, 1912.  
THE RT. HON. SIR FRANCIS BELL, P.C., B.A., K.C., G.C.M.G.,  
Elected, 1905; re-elected, 1911; resigned, 1912.  
THE HON. R. McNAB, Litt.D., LL.B. (N.Z.), Appointed, 1911;  
retired, 1914.  
C. WILSON, Elected, 1898; retired, 1915, under the provisions  
of Victoria College Act, 1914.  
THE HON. Mr. JUSTICE HERDMAN, Elected, 1911; resigned,  
1914.  
THE HON. Mr. JUSTICE OSTLER, Elected, 1911; retired, 1915.  
A. W. HOGG, Appointed 1898; retired 1913.  
C. P. KNIGHT, LL.D. Elected, 1898; retired, 1917, under pro-  
visions of Victoria College Act, 1914.  
W. FERGUSON, B.A. (Trinity College, Dublin). Elected 1912;  
retired, 1917, under provisions of Victoria College Act, 1914  
G. E. ANSON, M.D. Elected 1915; resigned 1917.  
T. R. FLEMING, M.A., LL.B. Elected 1898; retired 1917.  
C. M. HECTOR, M.D., B.Sc. Appointed, 1914; resigned, 1918.  
THE HON. A. T. MAGINNITY, M.L.C. Elected, 1907; died 1918  
THE HON. J. G. W. AITKEN, M.L.C., Elected, 1909; retired,  
1917.  
C. B. MORISON, K.C. Elected, 1923; resigned, 1919.  
W. S. LA TROBE, M.A. (N.Z. and Cambridge). Elected, 1915;  
retired, 1919.  
PROFESSOR J. RANKINE BROWN, Elected, 1915; resigned, 1917.  
PROFESSOR J. ADAMSON, Elected, 1915; resigned, 1916; also  
1920-23.  
PROFESSOR J. M. E. GARROW, Elected, 1916; resigned, 1918.  
PROFESSOR D. M. Y. SOMMERVILLE, Elected, 1919; resigned.  
1920.  
REV. W. A. EVANS, Elected, 1898; died, 1921.  
PROFESSOR E. MARSDEN, Elected, 1921; resigned, 1922.  
THE RT. HON. SIR ROBERT STOUT, K.C.M.G., P.C. Elected  
1900; retired 1915. Re-appointed 1918; retired 1923.  
C. H. TAYLOR, M.A., LL.B. Elected 1919; resigned 1923.  
W. H. MORTON, M.Inst.C.E. Elected 1913; died 1923.  
E. K. LOMAS, M.A., M.Sc. Elected 1919; resigned 1923.  
PROFESSOR E. J. WILSON, elected 1922; resigned 1924.  
F. W. O. SMITH, elected 1918; retired 1925.  
PROFESSOR F. P. WILSON. Re-elected 1925; resigned, 1927.  
P. J. H. WHITE, elected 1925; resigned 1928.  
PROFESSOR D. C. H. FLORANCE, elected 1927; resigned 1928.



FORMER CHAIRMEN OF COUNCIL:

- J. R. BLAIR, 1898; 1899.  
 THE RT. HON. SIR ROBERT STOUT, K.C.M.G., P.C., 1900;  
 1901; 1905.  
 REV. W. A. EVANS 1902; 1903.  
 C. PRENDERGAST KNIGHT, LL.D., 1904.  
 THE HON. SIR JOHN GEORGE FINDLAY, K.C.M.G., LL.D.,  
 K.C., 1906.  
 T. R. FLEMING, M.A., LL.B., 1907; 1908.  
 J. GRAHAM, 1909.  
 H. F. Von HAAST, M.A., LL.B., 1910.  
 C. WILSON, 1911; 1912.  
 THE HON. Mr. JUSTICE OSTLER, 1913; 1914.  
 C. WATSON, B.A., 1915-1919.  
 P. LEVI, M.A., 1919-25.  
 R. McCALLUM, 1925-27.

FORMER MEMBERS OF THE PROFESSORIAL BOARD:

- \*J. W. JOYNT, M.A. (Dublin), Lecturer on German, 1900-1.  
 D. RITCHIE, B.A. (Oxon.), Lecturer on Economics, 1900-3.  
 C. E. ADAMS, D.Sc., Govt. Astronomer, Wellington.  
 \*Agent N.Z. University, London.  
 \*R. C. MACLAURIN, M.A., LL.D. (N.Z. and Cambridge), Pro-  
 fessor of Mathematics, 1899-1907; Professor of Law and  
 Dean of the Faculty of Law, 1907.  
 \*SIR JOHN SALMOND, M.A. (N.Z.), LL.B. (London), Professor  
 of Law, 1906-7.  
 M. W. RICHMOND, B.Sc. (London), LL.B. (N.Z.), Lecturer  
 on Constitutional History and Jurisprudence, 1903-5; Professor  
 of English and New Zealand Law, 1906-1911.  
 \*W. GRAY, M.A., B.Sc. (N.Z.), Lecturer in Education, 1906-11.  
 W. F. WARD, M.A., LL.B. (N.Z.), Lecturer in Commercial Law  
 1912-14.  
 J. S. BARTON, F.P.A., F.I.A., (N.Z.), Lecturer in Account-  
 ancY, 1912-1914.  
 \*D. K. PICKEN, M.A. (Cambridge and Glasgow), Professor of  
 Pure and Applied Mathematics, 1907-1915.  
 \*T. H. LABY, M.A. (Cambridge), Professor of Physics, 1909-15.  
 G. W. Von ZEDLITZ M.A., Professor of Modern Languages,  
 1902-1915.  
 J. THOMPSON M.A., Lecturer in French, 1918-1919.  
 MARY BAKER, M.A., Lecturer in German, 1916-1919.  
 \*H. CLARK, M.A., M.Sc., Temporary Professor of Physics, 1917-1919.  
 \*P. W. BURBIDGE, M.A., B.Sc., Lecturer in Physics, 1916-1917.

- <sup>2</sup>T. H. EASTERFIELD, M.A., Ph.D., Professor of Chemistry, 1899-1919.  
<sup>3</sup>E. MARSDEN, M.C., D.Sc., Professor of Physics, 1915-1922.  
 J. S. TENNANT, M.A., B.Sc., Professor of Education.  
<sup>4</sup>G. S. PEREN, B.S.A. (Toronto), Professor of Agriculture.  
 J. M. E. GARROW, B.A., LL.B., Professor of English and New Zealand Law.  
<sup>5</sup>Late President, Massachusetts Institute of Technology, Boston.  
<sup>6</sup>Late Judge of Supreme Court, New Zealand.  
<sup>7</sup>Principal of the Presbyterian Ladies' College, Melbourne.  
<sup>8</sup>Master of Ormond College, University of Melbourne.  
<sup>9</sup>Professor of Natural Philosophy, University of Melbourne.  
<sup>10</sup>Rockefeller Institute for Medical Research, New York City.  
<sup>11</sup>Professor of Physics, Auckland University College.  
<sup>12</sup>Director of Cawthron Institute of Scientific Research, Nelson.  
<sup>13</sup>Secretary Dept. of Scientific and Industrial Research.  
<sup>14</sup>Director of Massey Agricultural College, Palmerston North.

FORMER CHAIRMEN OF THE PROFESSORIAL BOARD:

- PROFESSOR R. C. MACLAURIN, 1899-1900.  
 „ J. R. BROWN, 1901-2.  
 „ T. H. EASTERFIELD, 1903-4.  
 „ G. W. Von ZEDLITZ, 1905-6.  
 „ H. MACKENZIE, 1907-8.  
 „ H. B. KIRK, 1909-1910  
 „ T. A. HUNTER, 1911-12; 1920-21.  
 „ D. K. PICKEN, 1913-14.  
 „ J. ADAMSON, 1915-16.  
 „ J. M. E. GARROW, 1917-18.  
 „ D. M. Y. SOMMERVILLE, 1919-20.  
 „ E. MARSDEN, 1922.  
 „ E. J. BOYD-WILSON, 1923-24.  
 „ F. P. WILSON, 1925-26.  
 „ D. C. H. FLORANCE, 1927-28.



## BENEFACTIONS.

In 1905, by the late Jacob Joseph, £3,000 for foundation of two Scholarships.

In 1906, by the late C. Pharazyn, £1,000 for buildings.

In 1907, by the late Donald Manson, £300 for the library.

In 1907, by an anonymous donor, £25 for library.

In 1909, by an anonymous donor, £100 for Physical Apparatus.

In 1909-10, by public subscription, £825 for buildings.

In 1910, by an anonymous donor, £63 for Physical Apparatus.

In 1911, by an anonymous donor, £75 for Chemical Apparatus.

In 1911, by the late A. P. Buller, £44 9s. for the library.

In 1911-14, by an anonymous donor, £50 annually for a Research Scholarship in Physics.

In 1911, by an anonymous donor, a valuable Microscope to the Biological Department.

In 1912, by Mr. R. McCallum, £15 towards purchase of Halsbury's Laws of England.

In 1913, by an anonymous donor, £32 for Physical Apparatus.

In 1915, by the late T. G. Macarthy £10,000 for the establishment of a School of Economics to be called the T. G. Macarthy School of Economics.

In 1915, by the late Sarah Anne Rhodes a share in the residue of the Estate (estimated value £10,000) for the Education of Women.

In 1915, by Professor D. K. Picken, £58 6s. 8d. for the Mathematical Laboratory.

In 1917, by the late Athol Hudson, Rhodes Scholar, £200 for Scientific Research.

In 1917, by the Wellington Prov. Industrial Association, £35 4s. for Scientific Research.

In 1917, by two anonymous donors, £20 for Scientific Research.

In 1921 by an anonymous donor, £150 for the purchase of apparatus for Physical Research.

In 1923, by friends of the late Bruce Dall, £50 for the institution of an annual Prize for Physics to be known as the "Bruce Dall Prize."

In 1923, by Sir Walter Buchanan, £10,000 for founding a Chair of Agriculture.

In 1924, by Sir James Wilson and others, £1,055 for the foundation of Agricultural Scholarships.

In 1924, by Mr. A. Waterworth, a valuable Microscope and Micro-photographic apparatus.

In 1925, by the Lissie Rathbone Trustees, £3000 to found scholarships in English and History.

In 1926, a valuable collection of books for the Library by Sir Robert Stout, K.C.M.G.

In 1926, by the late W. Weir, Estate valued at between £60,000 and £70,000 for purchase of site for College Hostel and for erection and maintenance thereof, and for such other purposes as the Council shall decide.

In 1927, a valuable collection of books by Mr. W. J. McEldowney, LL.B.

In 1927, a valuable piece of Physical Apparatus by W. Watson & Sons.

In 1927, by Sir Robert Stout, K.C.M.G., £200 to found a Scholarship for men undergraduates.

In 1927, by Lady Stout, £50 to found a Bursary for women undergraduates.

In 1927, by Dr. W. P. Evans, a valuable Microscope for the Physics Department.

In 1927, by Dr. W. P. Evans, £25 to the Biology Department for purchase of Microtome.

In 1928, a further large collection of books by Mr. J. McEldowney, LL.B. and a fine collection of pamphlets by Sir Robert Stout, K.C.M.G.



Books for the Library have been given by the late Sir James Hector, K.C.M.G., the late Sir Theo. Cooper, the late Mr. H. W. Eve, the late Mr. G. A. Hogben, the late Mr. A. P. Buller, Messrs. J. W. Joynt, R. T. Turnbull and T. W. Kirk, the late Mr. J. R. Blair, Miss Izard, Dr. Arnold Izard, Sir R. Stout, Miss Pumphrey, the Hon. F. M. B. Fisher, Mr. A. de B. Brandon, Mr. D. Coghill, Mr. A. R. Atkinson, the late Mr. W. S. Reid, Professor Hunter, Professor Garrow, Professor Sommerville, Professor Cotton, Mr. P. Levi, Sir Frederick Chapman and Mr. W. F. Hogg.

### HISTORICAL NOTICE.

On the 23rd December, 1878, a Royal Commission was appointed to inquire into and report upon the operations of the University of New Zealand and its relations to the Secondary Schools of the Colony, and upon the best means of bringing secondary and higher education within the reach of the youth of both sexes. The Commission in its report, under date 9th July, 1879, among other things, recommended that the inequality in the educational institutions of the two islands should be removed by establishing, at the most important centres of population in the North Island, Colleges capable of supplying an education of the same standard as that provided by the University of Otago and Canterbury College, and proposed that the Government should invite the Legislature to make immediate provision for the establishment of two Colleges, one at Auckland and the other at Wellington.

For the maintenance of these two Colleges the Commissioners suggested that the Government should utilise the reserves set apart for the promotion of higher education in the Provincial Districts of Auckland and Wellington, and that the two Colleges should be respectively endowed with Crown lands sufficient to provide an immediate in-

come to each amounting to £4,000 per annum; that, if this were not practicable, the deficit in each case should be made good by a pecuniary grant.

A College was established in Auckland by "The Auckland University College Act, 1882."

Nothing was done for Wellington until the year 1894, when an Act was passed entitled "The Middle District of New Zealand University College Act, 1894," which said "There shall be established in the city of Wellington a College to be connected with the University of New Zealand"; and provision was made for a governing body, to be called the Council, but no provision was made for any pecuniary grant or endowment. Certain members of the Council were appointed, but nothing could be done for want of funds.

In the year 1897, the Right Hon. R. J. Seddon, P.C., Premier of the Colony, introduced into Parliament the Victoria College Act! an Act, as stated in the preamble, "to promote Higher Education by the establishment of a College at Wellington in commemoration of the sixtieth year of the reign of Her Majesty Queen Victoria," the College being intended to embrace in its work the Provincial Districts of Wellington, Taranaki, Hawke's Bay, Nelson, Marlborough and Westland. The Act was passed on the 22nd December, 1897, the Council was formed, and the work of organisation was begun. The Act provides for the payment out of the Consolidated Fund of a grant of £4,000 a year, and out of this sum the Council was required to give six scholarships each year, called "Queen's Scholarship," to persons of either sex under the age of 14 years upon the results of an examination under such conditions as the Council may prescribe. In 1903 an amending Act was passed providing for six Junior and four Senior Queen's Scholarships. In 1906 the College was relieved of the payment of these Scholarships. By the Education Act Amendment



Act, 1907, the Queen's Scholarships were abolished. The Act of 1897 further set apart a parcel of land 4,000 acres in extent in the Nukumarū Survey District (Wellington Provincial District) as an endowment for the College.

The Council decided to begin by the appointment of four Professors for the Chairs of Classics, English Language and Literature, Chemistry and Physics, and Mathematics and Mathematical Physics, and the following were appointed:—Classics, J. R. Brown, M.A., St. Andrews and Oxford; English Language and Literature, H. Mackenzie, M.A., St. Andrews; Chemistry and Physics, T. H. Easterfield, M.A., Cambridge, Ph.D., Würzburg; Mathematics, R. C. Maclaurin, M.A., LL.D., Cambridge. These Professors arrived in the Colony at the end of March, 1899, and as soon as possible classes were organised and lectures begun.

The Staff has since been increased by the foundation of Chairs in Modern Languages, Biology, Roman Law, etc., English and New Zealand Law, Mental and Moral Philosophy, Physics, Education, Economics, History, Geology and Agriculture.

The College was admitted as an institution affiliated to the University of New Zealand on the 23rd February, 1899.

#### SITE AND BUILDINGS.

In 1900 an Act was passed whereby the College Council was empowered to acquire a site for the College buildings, being part of a town reserve situated on Salamanca Road, six acres in extent, and the Government provided £31,000 towards the cost of buildings. A portion of the buildings was erected, the foundation stone being laid by His Excellency Lord Plunket, K.C.V.O., on the 27th August, 1904. They were opened by His Excellency Lord Plunket on the 30th March, 1906.

In March, 1910, a further portion of the buildings was completed, forming a wing at the rear of

the Arts Building. This wing contains two large class-rooms, and in the basement a men's cloak room, and common rooms for students.

In 1919, the Government made the College a grant for the north wing. This wing provides accommodation for the Library and the new School of Economics, and a new Women's Common Room and a new Tea Room.

The library contains a handsome stained glass window erected in memory of the students who fell in the War, 1914-1918.

In 1921 the Government made a further grant for the erection of the South Wing. This wing provided accommodation for the Physics and Geology Departments and freed additional space for Chemistry and Biology in the old Science Wing.

In 1905, the College received from Parliament an additional annual grant of £2,000 for specialisation in Law and Science.

In 1914, the Victoria College Amendment Act was passed, by which it was enacted that the name of the College should in future be the Victoria University College. Changes were made in the constitution of the Council and of the Professorial Board. In the same year by an amendment to the New Zealand University Act an increase of £3,000 was made in the annual grant, and all the grants from the Government were consolidated into one annual grant of £9,000; further, the College was allotted a share of the National Endowment grant, part of which (amounting in 1925 to £2,083) comes direct from the Government, while a second part (amounting in 1925 to £1,040) is paid through the New Zealand University. Of this last sum £300 is set apart for Workers' Educational Classes.

In 1923, a short amending Act was passed which gave the Council power to levy its own Class fees without the previous approval of the Governor-in-Council. It also provided for a change in the date



of the end of the Financial Year from March 31st to December 31st, and for a change in the date of the Annual Meeting of the Council from the May Meeting to the July Meeting.

In 1919, an amending Act to the New Zealand University Act was passed, in which it was enacted that from April 1st, 1920, the annual grant to this College should be increased by £2,500.

In 1915, the Trustees of the late T. G. Macarthy made a grant of £10,000, for the purpose of establishing a School of Economics, to be called "The T. G. Macarthy School of Economics." The foundation of the Chair was, however, delayed owing to the war. The Chair was founded in 1920 by the appointment of Professor B. E. Murphy.

In the same year, under the will of the late Sarah Anne Rhodes, the sum of £10,000 was left to the Council for the education of women.

In 1921 the Council arranged with the S. A. Rhodes Trustees to grant either a Sarah Anne Rhodes Fellowship, or a Sarah Anne Rhodes Scholarship, and alternative sets of regulations were drawn up. The first scholarship was awarded in 1921 to Miss Eleanor A. Pope, B.Sc.

The first Fellowship was awarded to Miss E. A. Pope in 1925.

In 1923 Sir Walter Buchanan made a donation of £10,000 to found a Chair of Agriculture. The Chair was filled by the appointment of Professor G. S. Peren, B.S.A., Toronto.

Upon the establishment of the Massey Agricultural College in 1927 the Victoria University College Council agreed to hand over the income derived from the Buchanan Trust funds to that College, and Professor G. S. Peren resigned his Chair having been appointed Principal of the Massey College.

In 1926, by the will of the late W. Weir, a sum estimated at £60,000 was left to the College to provide and maintain a hostel for men students.

The Council has leased from the Wellington Hospital Board a very fine site overlooking the harbour and adjoining Kelburn Park on which it is proposed to proceed with the erection of one or more hostels as soon as the money from the bequest becomes available. This will be some time in 1929.

In 1928 by an amendment of the N.Z. University Act, the statutory grant was increased from £10,600 to £11,750.

#### COLLEGE LIBRARY.

The College Library is maintained by an annual grant of £425 out of the College funds. At present it contains about 18,000 volumes, and subscribes for rather more than sixty periodicals.

#### INSTRUCTION.

The College provides the necessary teaching for the following:—

- B.A., M.A. (Pass and Honours).
- B.Sc., M.Sc. (Pass and Honours).
- B.Sc. in Engineering (First Year).
- M.B. (First Year).
- LL.B., LL.M. (Pass and Honours).
- Professional Examinations in Law.
- B.Com.
- M.Com. (Pass and Honours).
- Diplomas of Education, Journalism and Social Science.

The number of students has been:—

1899—115	attending lectures:	9	exempted
1900—136	”	34	”
1901—144	”	51	”
1902—167	”	39	”
1903—191	”	59	”
1904—195	”	76	”
1905—254	”	84	”
1906—350	”	62	”
1907—376	”	67	”
1908—433	”	92	”



1909—466	attending lectures:	93	exempted
1910—426	”	84	”
1911—474	”	69	”
1912—547	”	66	”
1913—463	”	49	”
1914—377	”	67	”
1915—383	”	36	”
1916—323	”	39	”
1917—320	”	37	”
1918—371	”	38	”
1919—534	”	31	”
1920—680	”	58	”
1921—727	”	66	”
1922—733	”	96	”
1923—750	”	162	”
1924—807	”	173	”
1925—807	”	198	”
1926—745	”	150	”
1927—809	”	166	”
1928—816	”	188	”

#### WORKERS' EDUCATIONAL CLASSES.

In 1915, the Council, in co-operation with the Workers' Educational Association, established three classes in Wellington. The movement has now grown considerably, and in 1928 thirty-eight full tutorial classes and twelve study circles and short courses were being conducted in different parts of the Victoria University District.

A permanent Tutor (Mr. A. E. Mander) for the East Coast (Hawke's Bay and Wairarapa), and West Coast districts (Taranaki and Manawatu) has been appointed, who lectures to several classes in each district.

The Council has appointed Professor T. A. Hunter as Director of Studies.

## COLLEGE REGULATIONS.

## SUBJECTS OF INSTRUCTION.

The following are the subjects taught in this College:—

- |   |   |
|---|---|
| 1. ENGLISH                              | 19. GEOGRAPHY                                   |
| 2. LATIN                                | 20. PSYCHOLOGY                                  |
| 3. GREEK.                               | 21. CONSTITUTIONAL HISTORY                      |
| 4. GREEK HISTORY, ART<br>AND LITERATURE | 22. JURISPRUDENCE                               |
| 5. FRENCH                               | 23. ROMAN LAW                                   |
| 6. GERMAN                               | 24. INTERNATIONAL LAW                           |
| 7. ITALIAN                              | 25. CONFLICT OF LAWS                            |
| 8. PHILOSOPHY                           | 26. LAW OF CONTRACT                             |
| 9. EDUCATION                            | 27. LAW OF PROPERTY                             |
| 10. HISTORY                             | 28. LAW OF TORTS.                               |
| 11. ECONOMICS.                          | 29. CRIMINAL LAW                                |
| 12. PURE MATHEMATICS                    | 30. COMPANY LAW AND THE<br>LAW OF BANKRUPTCY.   |
| 13. APPLIED MATHEMATICS                 | 31. LAW OF TRUSTS, WILLS<br>AND ADMINISTRATION. |
| 14. COMPUTING METHODS                   | 32. LAW OF EVIDENCE.                            |
| 15. PHYSICS                             | 33. LAW OF PROCEDURE                            |
| 16. CHEMISTRY                           | 34. INDUSTRIAL LAW.                             |
| 17. BIOLOGY                             |   |
| 18. GEOLOGY                             |   |

*Note.*—Terms will be granted only in subjects mentioned above.

The College year shall consist of three Terms: the First Term to begin about the middle of March and to end about May 15th; the Second Term to begin about May 31st and to end about August 21st; the Third Term to begin about September 6th and to end about the end of October.

The College examinations begin about October 15th.

## MATRICULATION.

To matriculate a student must pass the Matriculation Examination and make the following declaration:—"I do solemnly promise that I will faithfully obey the Statutes of the University, so far as they apply to me, and I hereby declare that I believe myself to have attained the age of sixteen years."

No examination passed by any student before he has made this declaration can count towards the keeping of terms or the qualifying for a Degree.

The last day for making the Declaration is June 1st, provided that upon payment of a late-fee of £1 1s. 0d. the declaration may be made not later than July 1st.

#### SUPERVISION OF COURSES.

The Professorial Board supervises the courses of all new students. Before enrolment in classes a record of the proposed course of study, signed by the Chairman of the Professorial Board, or by the Dean of one of the Faculties (of Arts, Science, or Law), must be in the hands of the Registrar. In the case of a student proceeding to one of the University degrees, this record shall state the complete course of study proposed for that degree; and subsequent departures (if any) from such proposed courses must be similarly recorded.

#### TERMS.

The subjects in which the keeping of terms is necessary are:—All subjects for B.A., B.Sc., and LL.B. Degrees, certain of the subjects for B.Com., all the subjects of the Engineering Entrance and of the Medical Intermediate.

No examination will be held nor terms granted except in subjects taught in the College (see list above).

#### INTERNAL STUDENTS.

To keep terms in any subject an internal student must

- (a) Have his name on the books of the College:
- (b) Do the Class work and Class examinations to the satisfaction of the Professor; provided that in exceptional circumstances the Professor may allow him to keep terms by passing the examination provided for external students.

For keeping Terms in Physies, Chemistry, Botany, Zoology, Geology or Geography, the Practical



Examination or performance of a practical course to the satisfaction of the instructor shall be deemed to be a part of the College Examination; and, unless specially exempted by the Science Faculty, a student presenting himself for an Examination in any of these subjects for the purpose of keeping Terms must do the practical work in that subject in the year in which he so presents himself.

#### ATTENDANCE.

To fulfil the attendance requirement in a subject a student must, except in cases approved of by the Professorial Board, attend not less than 90% of the lectures in that subject.

#### REGULATIONS UNDER SECTION VII. OF STATUTE

##### “BACHELOR OF SCIENCE.”

Candidates shall be tested on translation of a passage written in a prescribed foreign language and dealing with the subject or subjects offered at the Advanced stage.

Candidates are required to present themselves for examination in the first term of the second year of the Advanced course. In case of failure a candidate may submit himself for re-examination in the second term of the second year of his Advanced course.

#### EXTERNAL (*Exempted*) STUDENTS.

Exemption from lectures is provided for under certain conditions (see Calendar, N.Z. University, 1929, p. 23).

To keep terms in any subject an external student must:—

(a) Obtain exemption from lectures and pay an exemption fee of £1 1s. not later than May 1st, except with late fee of £1 1s. up to September 30th.

(b) Pay examination fees (£1 1s per subject) not later than July 10th, except with late fee of £1 1s. up to September 30th.

(c) Pass in the subject at the Annual College Examinations.

*Note.*—An additional fee of £1/1/- is required from exempted students who desire to be examined in Oral French.

*Note.*—These fees will be charged subject to the N.Z. University Council approving the recommendation of the Academic Board that the Annual College Examinations for exempted students be revived this year. Otherwise the Annual exemption fee of £3 3s. will be retained (see 1928 Calendar).

#### ACADEMIC YEARS.

A student may sit for a section of a degree at the end of his first year but may not sit for his final examination until he has completed at least three years work to the satisfaction of the Professorial Board.

#### DISCIPLINE.

Every student attending lectures at Victoria University College shall be required to sign the following declaration and no student shall have his or her name placed on the College books until this declaration is signed:

“I do solemnly promise that I will faithfully obey the Regulations of Victoria University College, so far as they apply to me.”

The Board has full disciplinary powers over the conduct of all students within the College, the Gymnasium, the College grounds and at all ceremonies and meetings wherever held, conducted under the auspices of the College Council, the Professorial Board, the Students' Association, or any of the College Clubs or Societies, and in other cases when the Board considers that the interests of the College or of students are affected.

Students whose work or attendance is unsatisfactory may be excluded from College Classes for the remainder of the Session by the Professorial Board.

## STUDENTS' ASSOCIATION FEE.

Every student attending lectures shall each year on enrolment pay to the Registrar the sum of £1/1/-, which sum shall be paid into a Consolidated Fund in the name of the Students' Association; provided that any student in whose case payment may involve hardship may appeal to the Professorial Board for exemption or for reduction of same; provided further that the Council may direct the Registrar to withhold any sum necessary to pay for damage done in the Students' Common Rooms or Cloak Rooms.

Upon payment of this sum the student shall *ipso facto* become a member of the Students' Association and shall also be entitled to become on written application and without any further payment a member of all College clubs and societies provided he agrees to abide by their constitutions and rules.

*Note.*—Students taking only one half-course shall not be required to pay the above fee.



## LIBRARY REGULATIONS.

---

1. In the case of disorderly conduct or any breach of the regulations the Librarian may, and in serious cases shall, report the person so offending to the Chairman of the Professorial Board. Any person so reported, if found guilty of any breach of the Regulations, shall be reprimanded and may be excluded from the use of the Library or dealt with in such other way as the Professorial Board may direct.

### HOURS.

2. During the Session the Library shall be open to readers from 9 a.m. to 9.30 p.m. with an interval of an hour at mid-day on all week days except Saturdays, when it shall be open from 9.30 a.m. to 12.30 p.m.

3. The Library shall be closed on Sundays, on public holidays, and at such other times as the Professorial Board may direct.

4. Regulations will be issued from time to time for the use of the Library during recess.

### ADMISSION FOR READING PURPOSES.

5. The following persons shall be entitled to use the Library for reading purposes:—

- (a) Members of the College Council.
- (b) Members of the Teaching Staff.
- (c) Students who have paid the College fee for the current year.
- (d) Graduates of any University, and persons engaged in Research work, and any other persons; provided that in every case permission shall have been granted by the Library Committee of the Professorial Board.

NOTE.—Persons using the Library under (c) and (d) shall every session first present to the Librarian a Library card for the current year, to be obtained from the Registrar.

## CONDUCT OF READERS IN THE LIBRARY.

6. (a) The use of pens and ink in the Library is strictly prohibited except at tables provided for the purpose.
  - (b) Silence must be observed in the Library.
  - (c) Communications with other readers should be avoided: applications for information, etc., should be made to the Librarian.
7. No books are to be removed from the Library except as provided in Regulations 10, 11 and 12.
8. Books removed from the shelves by readers must be left on the tables in the reading rooms, except Periodicals, Dictionaries, Encyclopedias and Law reports, which shall be replaced in the shelves.
9. Readers are particularly cautioned against injuring books belonging to the Library by writing in the margin, marking or turning down the leaves, or otherwise disfiguring them.

## BORROWING BOOKS.

10. Members of the College Council and the Professors and Lecturers of the College may borrow any volumes provided:
  - (a) That entry of each volume so borrowed be made, dated, and signed, by the borrower, in the Ledger provided for the purpose.
  - (b) That volumes specified in Regulation 13 be retained by borrowers not longer than one week, and that no volume be retained for more than two months except during the long vacation.
11. Any other member of the Staff may borrow volumes except those volumes specified in Regulation 13, provided:
  - (a) That entry be made as in Regulation 10.



- (b) That not more than 5 volumes be in his possession at one time and that no volume be retained for more than one month except during the long vacation.

12. Any other person privileged under Regulation 5 for reading purposes may **on application to the Librarian** borrow books at hours notified on the Library notice-board, provided:

- (a) That a deposit of One Guinea be made with the Librarian which shall be returned to the depositor when he ceases to avail himself of the privilege of borrowing books provided he has returned undamaged all books borrowed by him: provided that a Professor's written voucher shall be accepted in lieu of a deposit of One Guinea.
- (b) That not more than two volumes be in his possession at one time and that no volume be retained for more than 14 days: provided that on the written request of a Professor or of an Independent Lecturer any Honours or Research student or student doing work at Stage III. may take out five volumes at one time, no volume to be retained for more than one month.

13. Save as provided in Regulation 10, encyclopædias, dictionaries, law reports, prose translations of the classics, books containing valuable engravings, works with loose plates or maps, periodicals which have been less than a fortnight in the Library, may not be borrowed from the Library. Provided, always without prejudice to Regulation 10, that text-books prescribed for the current year, and books listed as specially in demand, may be withheld, lent, or recalled by the Librarian. A book so recalled must be returned within three days.



14. A Request Book shall be provided in which the names of those wishing to obtain books in circulation, the titles of the books and the date of request may be entered. Any book which has been entered in the request book shall be returned on the demand of the Librarian within three days.

15. The borrower shall be liable for any damage a book may have sustained whilst in his keeping.

**16. No book belonging to the Library shall be privately lent by any borrower, except those specified in Regulation 10.**

17. All books and publications of every kind shall be returned on or before February 1st in each year, and during the eight days immediately following the Library shall be closed; provided that members of the staff who desire to retain books in their possession during this period may do so on furnishing a list of such books to the Librarian on or before February 1st, and that members of the staff may also borrow books during the same period on application to the Librarian.

NOTE.—Reciprocal arrangements have been made with the Wellington Philosophical Society, whereby Students of the College can visit the library of that Society and consult books and periodicals, on production of a card from the College Librarian.

Current numbers of *Mind*, *Psychological Bulletin and Review*, *International Journal of Ethics* and *Journal of Educational Psychology* should be consulted at the Public Library.

## SCALE OF FEES

ANNUAL COLLEGE FEE .. ..	£1/1/-		
Students' Association Fee ..	£1/1/-		
Honours in Arts—		Economics I. .. ..	5/5/-
A single subject ..	£7/7/-	Economics II. for B.A.	5/5/-
A single group of		Economics for B.Com.	3/3/-
two languages ..	10/10/-	Commercial French ..	5/5/-
Honours in Science ..	10/10/-	Statistical Method ..	3/3/-
Honours in Commerce	7/7/-	Currency & Banking ..	3/3/-
Honours in Law ..	7/7/-	Industrial Law ..	3/3/-
English .. ..	5/5/-	Industrial Psychology	3/3/-
Latin .. ..	5/5/-	Economic History ..	3/3/-
Greek .. ..	5/5/-	Public Finance ..	3/3/-
Greek History, Art, &c.	5/5/-	Economic Geography..	3/3/-
Half course Greek His-		Physical Geography ..	5/5/-
tory &c. .. ..	3/3/-	Geography for B.A. ..	8/8/-
French .. ..	5/5/-	Mathematics .. ..	5/5/-
German .. ..	5/5/-	Applied Mathematics..	5/5/-
German for Science		Calculus .. ..	3/3/-
Students .. ..	3/3/-	Computing Methods ..	3/3/-
Elementary Italian ..	3/3/-	Physics .. ..	8/8/-
Philosophy .. ..	5/5/-	Chemistry .. ..	8/8/-
Psychology for B.A. ..	3/3/-	Organic Chemistry ..	4/4/-
Practical Psychology		Botany .. ..	8/8/-
for B.A. .. ..	1/1/-	Zoology .. ..	8/8/-
Psychology for B.Se...	8/8/-	Geology .. ..	8/8/-
Social Psychology ..	3/3/-	Research Fee .. ..	5/5/-
Ethics .. ..	3/3/-	Constitutional History	3/3/-
Logic .. ..	3/3/-	Jurisprudence .. ..	3/3/-
Education .. ..	5/5/-	Roman Law .. ..	5/5/-
Diploma of Education	5/5/-	International Law ..	3/3/-
Material Fee .. ..	10/6	Conflict of Laws ..	3/3/-
Experimental Pedagogy	3/3/-	Contracts .. ..	5/5/-
Principles of Teaching	3/3/-	Property .. ..	5/5/-
History of Education	3/3/-	Trusts & Wills ..	5/5/-
History .. ..	5/5/-	Company Law & Bank-	
English History .. ..	3/3/-	ruptey .. ..	3/3/-
Mod. History for B.Com	3/3/-	Torts .. ..	3/3/-
		Criminal Law .. ..	3/3/-
		Procedure .. ..	5/5/-
		Evidence .. ..	3/3/-
		Conveyancing .. ..	3/3/-

**Note.**—All fees are subject to an increase of 10/6 per subject unless paid by Tuesday, April 10th, 1929. This applies not only to Students who pay their own fees, but also to Bursars whose fees amount to more than £20, or who are paying their fees in certain subjects.

Students whose fees are unpaid on the commencement of the second term will be debarred from further attendance at lectures.

EXEMPTED STUDENTS.—See pp. 34, 35.

Note.—Applications for exemption together with exemption fee of £1/1/- due not later than May 1st, except by payment of late fee of £1/1/- up to August 10th.



## TIME TABLE.

---

English—I.	..	Mon., Wed., Fri	..	6 to 7 p.m.
		Tues. (tutorial)	..	7 to 8 p.m.
II.	..	Tues., Thur.	..	6 to 7 p.m.
		Tues., Wed.	..	7 to 8 p.m.
III.	..	Mon., Wed.	..	7 to 8 p.m.
Latin—I.	..	Tues., Thur.	..	6 to 7 p.m.
		Wed.	..	7 to 8 p.m.
		Mon. (tutorial)	..	7 to 8 p.m.
II. & III.	..	Mon., Wed., Fri.	..	5 to 6 p.m.
Greek History, &c.	..	Mon., Wed.	..	11 to 12 a.m.
		Tues., Fri.	..	2 to 3 p.m.
French—I.	..	Tues., Thur., Fri.	..	11 to 12 a.m.
		Mon.	..	12 to 1 p.m.
II. & III.	..	Mon.	..	12 to 1 p.m.
		Tues., Thur.	..	4 to 5 p.m.
French—Oral	..	Hours	to be fixed.	
Commercial French	..	Mon.	..	5 to 6 p.m.
		Thurs.	..	7 to 8 p.m.
Italian:	..	Mon., Tues., Thurs.	..	3 to 4 p.m.
German:	..	Hours	to be fixed.	
Philosophy—I.	..	Mon., Wed., Thur., Fri.	..	9 to 10 a.m.
or II.	..	Mon., Wed., Fri.	..	5 to 6 p.m.
III.	..	Tues., Thurs.	..	5 to 6 p.m.
		Wed.	..	4 to 5 p.m.
History—I.	..	Mon., Tues., Wed., Thur.	..	10 to 11 a.m.
II.	..	Mon., Wed., Fri.	..	6 to 7 p.m.
III.	..	Mon., Wed., Fri.	..	4 to 5 p.m.
Education—I.	..	Mon., Wed., Fri.	..	4 to 5 p.m.
		Thurs. (tutorial)	..	7 to 8 p.m.
II.	..	Tues., Thurs.	..	4 to 5 p.m.
		Fri.	..	6 to 7 p.m.
III.	..	Mon., Thurs.	..	5 to 6 p.m.
		Wed.	..	6 to 7 p.m.
Economics—I.	..	Tues., Thurs.	..	5 to 6 p.m.
		Fri.	..	7 to 8 p.m.
		Wed. (tutorial)	..	7 to 8 p.m.
II. & III.	..	Tues., Thurs., Fri.	..	6 to 7 p.m.
Economic History.	..	Tues., Thurs.	..	6 to 7 p.m.
Honours	..	Mon., Wed.	..	5 to 6 p.m.
Economic Geography.	..	Fri.	..	5 to 6 p.m.
Statistics.	..	Wed.	..	6 to 7 p.m.
Economic Methodology	..			
Honours	..	Wed.	..	5 to 6 p.m.

Modern History (B.Com.)	..	Tues., Thurs.	..	10 to 11 a.m.
Mathematics—I.	..	Mon., Wed., Fri.	..	6 to 7 p.m.
		Thurs. (tutorial)	..	7 to 8 p.m.
II.	..	Tues., Fri.	..	8 to 9 a.m.
		Wed.	..	7 to 8 p.m.
III.	..	Wed., Thurs.,	..	8 to 9 a.m.
		Tues.	..	4 to 5 p.m.
Calculus.	..	Thurs.	..	6 to 7 p.m.
		Wed.	..	7 to 8 p.m.
Applied Mathematics—I.	..	Mon., Wed., Thurs.	9 to 10 a.m.	
		Fri. (tutorial)	..	10 to 11 a.m.
III.	..	Mon., Wed., Fri.	..	4 to 5 p.m.
Mathematics—Honours	..	Mon., Tues., Wed.,		
		Thurs.	..	5 to 6 p.m.
Geography—Physical		Tues.	..	12 to 1 p.m.
		Wed.	..	2 to 3 p.m.
Physics—I.	..	Tues., Fri.	..	9 to 10 a.m.
		Mon. Wed.	..	10 to 11 a.m.
II. & III.	..	Fri.	..	4 to 5 p.m.
		Mon., Wed.	..	5 to 6 p.m.
Honours	..	Hours to be fixed.		
Chemistry—I.	..	Mon., Wed.	..	11 a.m. to noon
		Sat.	..	9 to 10 a.m.
		Fri. (tutorial)	..	4 to 5 p.m.
Med.Org.	..	Fri.	..	5 to 6 p.m.
II.	..	Mon.	..	4 to 5 p.m.
		Fri.	..	5 to 6 p.m.
III.	..	Tues., Thurs.	..	5 to 6 p.m.
Honours	..	Hours to be fixed.		
Botany—I.	..	Mon.	..	2 to 3 p.m.
		Tues., Thurs.	..	4 to 5 p.m.
		Fri.	..	3 to 4 p.m.
		Mon. (tutorial)	..	5 to 6 p.m.
II. & III.	..	Hours to be fixed.		
*Zoology—I.	..	Mon., Tues., Thurs.	3 to 4 p.m.	
		Thurs.	..	4 to 5 p.m.
		Wed. (tutorial)	..	5 to 6 p.m.
II. & III.	..	Hours to be fixed.		
Honours	..	Hours to be fixed.		
Geology—I.	..	Tues., Thurs., Fri...	2 to 3 p.m.	
		Wed.,	..	3 to 4 p.m.
Psychology—(for B.Sc.)	..	Tues., Thurs., Fri...	2 to 3 p.m.	
		Wed.	..	3 to 4 p.m.
Jurisprudence.				
1st Part Session.	..	Mon., Wed., Fri.	..	8 to 9 a.m.
		Tues. (tutorial)	..	5 to 6 p.m.

<b>Constitutional History.</b>			
2nd Part Session.	..	Mon., Wed., Fri. ..	8 to 9 a.m.
		Tues. (tutorial) ..	5 to 6 p.m.
<b>Roman Law.</b>	..	Tues., Thurs., Sat.	8 to 9 a.m.
<b>Property.</b>	..	Mon., Wed., Fri. ..	6 to 7 p.m.
<b>Contracts.</b>	..	Mon., Wed., Fri. ..	5 to 6 p.m.
<b>Company Law &amp; Bankruptcy</b>	Mon.	..	8 to 9 a.m.
<b>Trusts &amp; Wills.</b>	..	Wed., Fri. ..	8 to 9 a.m.
<b>Torts.</b>	..	Tues. ..	5 to 6 p.m.
<b>Criminal Law.</b>	..	Tues. ..	6 to 7 p.m.
<b>Evidence.</b>	..	Thurs. ..	5 to 6 p.m.
<b>Procedure.</b>	..	Thurs., Fri. ..	6 to 7 p.m.
<b>Conveyancing.</b>	..	Tues. ..	8 to 9 a.m.
<b>International Law.</b>			
1st Part Session.	..	Mon., Wed., Fri. ..	5 to 6 p.m.
<b>Conflict of Laws.</b>			
2nd Part Session.	..	Mon., Wed., Fri. ..	5 to 6 p.m.
<b>Roman Law.</b>			
Honours	..	Thur. ..	5 to 7 p.m.
<b>International Law &amp; Conflict</b>			
of Laws.	..		
Honours	..	Tues. ..	5 to 7 p.m.

\*Medical Intermediate Students will fill the requirements for "Biology" by attending Zoology I.



## TIME TABLE OF CLASSES IN ARTS, COMMERCE AND LAW FOR SESSION 1929.

N.B.—This Time Table may be varied as regards Honours Classes, and other Classes at which the attendance is small.  
Final arrangements with respect to these Classes cannot be made until the beginning of the Session.

HOURS	MONDAY.	TUESDAY.	WEDNESDAY.	THURSDAY.	FRIDAY.	SATURDAY
A.M. 8-9	Company Law and Bankruptcy Jurisp. & Const. Hist.	Roman Law Conveyancing Math. II.	Trusts & Wills Jurisp. & Const. Hist. Math. III.	Roman Law Math. III.	Trusts & Wills Jurisp. & Const. Hist. Math. II.	Roman Law
9-10	Appl. Math. I. Philosophy I (Psychology)	Physics I.	Appl. Math. I. Philosophy I (Psychology)	Applied Math. I Philosophy I (Psychology)	Physics I. Philosophy I (Psychology)	Chemistry I.
10-11	History I. Physics I.	History I.	History I. Physics I.	History I.	Applied Maths. I. (Tut.)	...
11-12	Greek History, etc. Chemistry I.	French I.	Greek History, etc. Chemistry I.	French I.	French I.	...
P.M. 12-1	French I., II. & III	Geography (Physical)	...	...	...	...
2-3	Botany I.	Greek History, etc. Geology I. Psychology (B. Sc.)	Geography (Physical)	Geology I. Psychology (B. Sc.)	Greek History, etc. Geology I. Psychology (B. Sc.)	...
3-4	Zoology I. Italian	Zoology I. Italian	Geology I. Psychology (B. Sc.)	Zoology I. Italian	Botany I.	...

4-5	Appl. Math. III. Chemistry II. History III. Education I.	Botany I. Math. III. French II. & III. Education II.	Appl. Math. III. History III. Philosophy III. Education I.	Botany I. Zoology I. French II. & III. Education II.	Chemistry (Tut) Physics II. & III. Appl. Math. III. History III. Education I.	...
5-6	Botany I. (Tut) Physics II. & III. Maths. (Hons.) Contracts International Law and Conflict Commercial French Economic Hist. (Hons.) Latin II. & III. Philosophy II. (Logic & Ethics) Education III. English I.	Chemistry III. Maths. (Hons.) Torts Jurisprudence & Con. Hist. (Tut.) International Law (Hons.) Economics I. Philosophy III.	Zoology I. (Tut.) Physics II. & III. Maths. (Hons.) Contracts International Law and Conflict Economic Methodology (Hons.) Latin II. & III. English I. Philosophy II. (Logic & Ethics)	Chemistry III. Geology (Adv.) Maths (Hons.) Roman Law (Hons.) Philosophy III. Education III. Economics I. Evidence	Chemistry II. Chemistry (Med. Org.) Contracts International Law and Conflict Economic Geography Latin II. & III. Philosophy II. (Logic & Ethics.) English I.	...
6-7	Property Math. I. History II.	Criminal Law Economic History International Law (Hons.) Economics II. & III. English II. Latin I.	Property Statistics Education III. Math. I. History II.	Procedure Roman Law (Hons.) Econ. History Economics II. & III. English II. Latin I. Math II. (Cal.)	Property Procedure Economics II. & III. Math. I. Education II. History II.	...
7-8	English III. Latin (Tut.)	English II. English (Tut.)	English II. & III. Math II. (Cal.) Latin I. Economics (Tut.)	Math. (Tut.) Education (Tut.) Commercial French	Economics I.	...

## TIME TABLE FOR SCIENCE SUBJECTS

HOURS	MONDAY	TUESDAY	WEDNESDAY	THURSDAY	FRIDAY	SATURDAY
A.M. 8-9		Maths. II.	Maths. III.	Maths. III.	Maths. II.	
9-10	Applied Maths. I.	Physics I.	Applied Maths. I.	Applied Maths. I.	Physics I.	Chemistry I.
10-11	Physics I.		Physics I.		Applied Maths. I.(Tut.)	
11-12	Chemistry I.		Chemistry I.			
P.M. 2-3	Botany I.	Geology I. Psychology (for B.Sc.)		Geology I. Psychology (for B.Sc.)	Geology I. Psychology (for B.Sc.)	
3-4	Zoology I.	Zoology I.	Geology I. Psychology (for B.Sc.)	Zoology I.	Botany I.	
4-5	Applied Maths. III. Chemistry II.	Botany I. Maths. III.	Applied Maths. III.	Botany I. Zoology I.	Chemistry (Tut.) Physics II. & III. Applied Maths. III.	
5-6	Botany I. (Tut.) Physics II. & III. Maths. (Hons.)	Chemistry III. Maths. (Hons.)	Zoology I. (Tut.) Physics II & III. Maths. (Hons.)	Chemistry III. Geology (Adv.) Maths. (Hons.)	Chemistry (Med. Org.) Chemistry II.	
6-7	Maths. I.		Maths. I.	Maths. (Calculus)	Maths. I.	
7-8			Maths. II. (Calculus)	Maths. (Tut.)		

PHYSICS, PRACTICAL—Monday, 7 p.m. to 10 p.m.; Tuesday, 10 a.m. to 1 p.m.; Wednesday, 2 p.m. to 5 p.m.; Friday, 10 a.m. to 1 p.m.; Saturday, 9 a.m. to 12 noon.

CHEMISTRY, PRACTICAL—Tuesday, 10 a.m. to 12.30 p.m.; Wednesday, 2 p.m. to 5 p.m.; Thursday, 10 a.m. to 12.30 p.m.; Friday, 10 a.m. to 12.30 p.m.; Saturday, 10 a.m. to 12.30 p.m.

BOTANY, PRACTICAL—Monday, 2 p.m. to 5 p.m.; Tuesday, 2 p.m. to 4 p.m. and 7 p.m. to 10 p.m.; Friday, 2 p.m. to 5 p.m.; Saturday 9 a.m. to 12 noon.

ZOOLOGY, PRACTICAL—Tuesday, 9.30 a.m. to 12.30 p.m. and 7 p.m. to 10 p.m.; Wednesday, 10 a.m. to 12.30 p.m. and 2 p.m. to 5 p.m.; Friday, 10 a.m. to 12.30 p.m., and 2 p.m. to 5 p.m.; Saturday, 9 a.m. to 12 noon.

GEOLOGY, PRACTICAL—Monday, 2 p.m. to 5 p.m.; Friday, 3 p.m. to 5 p.m.; Friday, 7 p.m. to 10 p.m.; Saturday, 9 a.m. to 12 noon.

PSYCHOLOGY PRACTICAL—Hours to be fixed.

AGRICULTURE, PRACTICAL—Hours to be fixed.



## TIME-TABLE OF CLASSES IN ARTS FOR 1930

HOURS	MONDAY	TUESDAY	WEDNESDAY	THURSDAY	FRIDAY	SATURDAY
A. M. 8-9	...	Latin I Math. II.	Math. III.	Latin I. Math. III.	Math. II.	Latin I.
9-10	English I. Applied Math. I.	...	English I. Applied Math. I.	English I Applied Math. I.	...	English I.
10-11	...	...	...	...	Applied Maths. I (Tut.)	...
P. M. 12-1	Math. I.	...	Math I.	Math. I.	Math. I.	...
3-4	Italian	Italian	...	Italian	...	...
4-5	History III. Education I. Applied Math. III.	Education II. French II. & III. Math. III.	Education I. History III. Philosophy III. Applied Math. III.	Education II. French II. & III.	Education I. History III. Applied Math. III.	...
5-6	Latin II. & III. Philosophy II. History II. Education III. Geography (Physical)	Philosophy III. Economics I. French I.	Philosophy II. History II Geography (Physical) Latin II & III	Philosophy III. Education III. Economics I. French I.	Latin II. & III. Philosophy II. History II.	...
6-7	Philosophy I. Greek History, etc.	Economics II. & III. English II. History I.	Education III. Philosophy I. Greek History, etc.	Economics II & III. English II. Math. II. (Cal.) History I.	Economics II. & III. Philosophy I. Greek History, etc. Education II.	...
7-8	English III. History I. Latin (Tut.)	Greek History, etc. (Tut.) French (Oral)	English II. & III. Math. II. (Cal.) History (Tut.) Economics (Tut.)	English III. Philosophy (Tut.) French (Oral)	Economics I. Education (Tut.) French I., II. & III.	...

## CLASSES.

## PRESCRIPTIONS, ETC., FOR 929

## ENGLISH LANGUAGE AND LITERATURE.

*Professor Mackenzie.**Mr. A. B. Cochran.*

## ENGLISH I.

Hours of meeting:—Mondays, Wednesdays, and Fridays, at 5 p.m. Tuesdays, 7 to 8 p.m.

The work of the Class will cover the ground prescribed for Pass B.A., and LL.B. candidates taking English.

The Prescription:—

## 1. English I. (Two papers):—

(a) (1) The history and structure of the English language; elementary phonetics and *either* (i.) a knowledge of the elements of Anglo-Saxon, such as might be acquired by the use of Sweet's Anglo-Saxon Primer, translation and explanation of easy sentences of Anglo-Saxon prose, and passages of early standard English, to test the candidate's knowledge of the history of forms and inflections; the sentences of Anglo-Saxon prose to be taken from Sweet's Anglo-Saxon Primer, and the passages of Early English to be taken from the following sections of Sisam's "Fourteenth Century Verse and Prose" (Edition with glossary I., III., IV.B., IV.C., VI., VIII.A., IX., X., XI.A. XII.B., XIII., XV., XVII.; or (ii.) additional selected works by one or more authors. (2) Selected portions of the works of one or more authors.

(b) (1) A short essay on some subject arising out of the works selected under (a) (2) An account of some period of literature and its connection with the general history of the period. In the period special attention must be paid to the authors indicated but the other authors in the period are not to be neglected. The literary movements and their leaders, the current types and forms of literature and their representatives, as well as the influence of the ancient classics and of the leading Continental literatures on the English literature of the period, must also be examined. Great importance is

attached to composition. General outlines of English Literature including a knowledge and appreciation of the thought and style of standard English authors from Shakespeare to Tennyson.

1929. Shakespeare—Merchant of Venice, Julius Caesar; Gray—Poems; Goldsmith—Deserted Village; Johnson—Life of Swift; Gibbon—Autobiography.

Period: 1744 to 1798—Johnson, Burke, Gibbon, Goldsmith, Collins, Gray, Crabbe, Burns and Cowper.

Additional selected works under (a) 1 (ii.):—

1929. Johnson—Rasselas; Burke—American Speeches; Crabbe—The Village; Cowper—The Task, Books I-III.; Stevenson—Familiar Studies of Men and Books.

General Outline: Saintsbury's First Book of English Literature.

For Historical Grammar: Classen's: "History of the English Language."

For Phonetics: "The Pronunciation of English." (Jones.)

## ENGLISH II.

Hours of meeting: Tuesdays and Thursdays, 6 to 7 p.m., and Tuesdays and Wednesdays, 7 to 8 p.m.

The prescription:—

English II. (Two papers):—

(a) History, Structure, Philology, and Etymology of the English Language. Old English grammar. Sweet: Anglo-Saxon Reader, Sections I. to X. (inclusive), and XIII. to XVIII. (inclusive). Sisam, Fourteenth Century Verses and Prose (the whole). Chaucer's Man of Law's Tale, Words of Host to Physician and Pardoner; Pardoner's Prologue; Prologue of Second Nun's Tale; Proem to same; Second Nun's Tale; Prologue of Canon Yeoman's Tale; Canon Yeoman's Tale; Manciple's Prologue; Parson's Prologue. (Skeat's edition, published in one volume, C.P.)

(b) As for Pass grade.

Period of Literature and Set-books as for Pass candidates.

Wyld's Historical Study of the Mother Tongue, and his Short History of English will be used.



## ENGLISH III.

Hours of meeting: Monday, Tuesday, Wednesday, and Thursday, 7 to 8 p.m.

The Prescription:—

English III. (Two papers):—

(a) History, Structure, Philology, and Etymology of the English Language. Old English grammar. Sweet: Anglo-Saxon Reader, omitting Section XXXI. Morris: Specimens of Early English, Part I., X. to XIX. (inclusive); unprinted passages of Anglo-Saxon and Early English. Langland's Piers Plowman (B Text, Skeat's small edition, (Clar. Press.)

(b) As for Pass grade.

Period of Literature and Set books as for Pass candidates.

## ENGLISH M.A. AND HONOURS.

Hours of meeting: Mondays, Wednesdays, Fridays, 6 to 7, and at such other hours as can be arranged to suit the convenience of students.

Prescription:—

History, Structure, Philology, and Etymology of the English Language. Old English grammar. Beowulf. Cynewulf's Christ, Morris: Specimens of Early English, Part I., I. to X. Skeat: Specimens of English Literature, 1395-1579; Gawayne and the Green Knight.

Period as for B.A. candidates.

Set-books as for B.A. candidates, and in addition:

1929. Shakespeare — Midsummer Night's Dream, Coriolanus; Goldsmith—Traveller, Vicar of Wakefield; Johnson—Life of Pope.

N.B.—Students should consult the University Calendar for the detailed prescription.

## ENGLISH AS A SINGLE SUBJECT FOR HONOURS.

Hours of meeting to be arranged.

N.B.—Candidates must consult the University Calendar for the full prescription and options.

The following are, definitely, prescribed:—

Specified Old English Books:—

Beowulf.

Two of the Saxon Chronicles 787-1001 (Clarendon Press, 1889).

Christ (Cook's edition—Ginn & Co.).

Widsith (Chamber's edition—Cambridge University Press).

Specified Middle English:—

Havelock the Dane (Skeat's edition).

Gawayn and the Grene Knyght (Early Eng. Texts).

1929. The Pass and M.A. books and in addition:—  
Burke—Reflections on the French Revolution; Fielding—Jonathan Wild the Great; Lord Chesterfield—Letters to His Son; G. White—Natural History of Selborne; Boswell—Life of Johnson; Richardson—Clarissa Harlowe; Godwin—Political Justice; Sterne—Sentimental Journey; Young—Travels in France, The Poetry of the Anti-Jacobin; Smollett—Humphrey Clinker.

Period: 1744-1798. Poems of Cowper, Burns, Blake, Collins, Chatterton, and the early work of Crabbe, Coleridge, Southey, and Wordsworth.

One special subject to be chosen from the following:—  
(i.) Anglo-Saxon Language and Literature. (ii.) Middle English Language and Literature. (iii.) Gothic—Skeat's Gospel of St. Mark (Clarendon Press). (iv.) Icelandic—Sweet's Primer and two of the shorter sagas. (v.) Old French Languages and Literature with special reference to Anglo-Norman and to at least one specified text. (vi.) The period of English Literature, 1840-1890. The paper will include such questions on the matter, style and spirit of the greatest works of the period as will test the independent reading of the candidate, and his knowledge in greater detail of the following works:—

Tennyson—English Idylls and other Poems; Lucretius; In Memoriam; Maud; Guinevere; The Passing of Arthur; Rizpah; Locksley Hall; Sixty Years After; To Virgil; Browning—Pippa Passes; Dramatic Lyrics; Men and Women; Swinburne—Atalanta in Calydon; Poems and Ballads (1st Series); Rossetti—The King's Tragedy; Carlyle—Past and Present; Arnold—Essays in Criticism (1st Series); Stevenson—Familiar Studies of Men and Books; Pater—The Renaissance.



**LATIN.***Professor Rankine Brown.**Mr. W. Alexander.***LATIN I.**

This Class prepares for the B.A. Examination of the University of New Zealand, and meets on Tuesdays and Thursdays, at 6 to 7 p.m. and on Wednesdays and Mondays, 7 to 8 p.m. Weekly exercises are set in Latin Prose and Sight Translation, and lectures are delivered at intervals.

**Set Books:—**Sallust, *Catiline*—Summers (Cambridge).Ovid, *Metamorphoses VIII.*—Summers (Cambridge).**The following will also be used:—**

Selections from Latin Authors (Univ. Tut. Series).

In addition to the books specially prescribed for the different Classes, the following are recommended for reference.

Gildersleeve and Lodge, *Latin Grammar.*Meissner's *Latin Phrase Book.*Mackail's *History of Latin Literature.*Pelham's *Outlines of Roman History.*Student's *Companion to Latin Authors* (Middleton and Mills).Companion to *School Classics* (Gow).Smith's *Classical Dictionary.*Lewis and Short's *Latin Dictionary.*Lewis *Elementary Latin Dictionary.***LATIN II. AND III. AND HONOURS CLASS.**

This Class meets on Mondays, Tuesdays, Wednesdays, Thursdays and Fridays, 5 to 6 p.m., and Saturdays, 9 a.m. The work in the class is conditioned by the books set for the University Examinations, but is not confined to these. The books set for Stages II. and III. are read on Mondays and Fridays.

The special books for Honours are read on Tuesdays and Thursdays. Courses of Lectures are given



on Syntax, Literature and History; and weekly exercises are set in Latin Prose, Sight Translation and Syntax.

Set Books—Stage II.:—

Tacitus, Annals IV.—Edwards (Cambridge).  
Terence, Phormio—Sargeaunt (Cambridge).

For additional reading:—

Horace, Epistles II.—Wilkins (Macmillan).  
Latin Literature, Mackail pp. 1-119.  
Roman History, Pelham pp. 1-235.

For Sight Translation:—

Oxford Book of Latin Verse (Clar. Press).  
Auden's Higher Latin Unseens.  
Students taking Stage III, read in addition Horace,  
Odes I-III. (Page).

Honours:—

Tacitus, Annals III-IV.; Terence, Phormio;  
Quintilian X.; Lucian VII.; Horace, Epistles  
II. and Ars Poetica; Caesar, De Bello Civili III.

History Period:—

31 B.C. to 79 A.D.

## GREEK.

*Professor Rankine Brown.*

### GREEK I.

The work of this Class is arranged to suit students who are reading for the B.A. Examination. The Class will meet at least three hours per week at such times as may best suit students, provided that they can come before 5 p.m.

Freeman and Lowe's Greek Reader, Aesop, Theophrastus,  
Xenophon, Plato.

Freeman's Scenes from Trojan War, Rhesus.

Smith's Initia Graeca Pt. I.

### GREEK II. AND III. AND HONOURS CLASS.

A class meeting four or five hours per week will be formed as required for students reading for Stages II. and III. and Honours. It cannot be held after 5 o'clock.

The following books are recommended for reference:—

- Murray's History of Greek Literature.
- Oman's History of Greece.
- Bury's History of Greece.
- Greenidge's Greek Constitutional History
- Liddell and Scott's Greek Lexicon.
- Liddell and Scott's Greek Abridged.

### GREEK HISTORY, ART AND LITERATURE.

Mondays and Wednesdays, 11 to 12 a.m. and Tuesdays and Fridays 2 to 3 p.m.

This class deals with the subject as defined in the University Calendar as a Stage I. Subject for the Arts Degree, and is intended for students who desire to gain some knowledge of Greek life and thought without acquiring familiarity with the Greek language. The set books are studied in approved translations, and as far as possible the lectures will be illustrated by means of slides.

The subject is defined as follows:—

(i.) Greek History down to the end of the Peloponnesian War with a knowledge of the constitutions of Athens and Sparta.

Text Book—Oman's History of Greece (Longmans), or Bury's History of Greece (Macmillan).

(ii.) Special knowledge of a Greek historical or philosophical work. For 1929, Plato Republic I-IV to p. 427 (Davis and Vaughan—Macmillan).

(iii.) Elementary knowledge of Greek Art with special reference to sculpture.

Text Book—E. Gardner: Handbook of Greek Sculpture.

(iv.) General knowledge of Greek Literature and special study of selected authors and set books.

For 1929:—

Homer, Iliad (omitting II-V., X., XIII., XIV.)

(Lang, Leaf and Myers).

Sophocles, Antigone (Campbell).

Aeschylus, Agamemnon (Campbell).

Euripides, Medea (Murray).

Aristophanes, Birds (Rogers).

Thucydides II. (Everyman).

Herodotus VIII. (Everyman).

For General Knowledge of Greek Literature the following are recommended:—Murray, History of Greek Literature; Jebb, Primer of Greek Literature; Livingston, Pageant of Greece.

## FRENCH.

*Professor Boyd Wilson.*

*Mr. W. F. C. Balham, B.A.*

### FRENCH I.

The class will meet every Tuesday, Thursday and Friday at 11 to 12 a.m. and on Mondays 12 to 1 p.m.

The set books are:—Rostand—Cyrano de Bergerac; Racine—Andromaque; Balzac—Eugénie Grandet; Lazare—Half Hours with Modern French Authors, II. Period of Literature 1845-1900.

Text Books Recommended:—

Gardiner—Outline of French Literature.

Lanson—Histoire de la Littérature Française.

Renault—Grammaire Française.

G. G. Nicholson—Introduction to French Phonetics.

Dent—French Phonetic Reader.

The oral examination will consist of reading, dictation and conversation on a set text (Maupassant—Contes choisis pour la jeunesse, p. 1-100), and a paper on phonetics.

### FRENCH II.

This class meets from 4 to 5 p.m. on Tuesdays and Thursdays and from 12 to 1 p.m. on Mondays. Times for philology lecture and for oral will be by arrangement.



Set Books:—

V. Hugo—Les Travailleurs de la Mer.

A. Daudet—Jack.

Th. Banville—Choix de Poésies (Charpentier).

H. Taine—La Fontaine et ses Fables.

Molière—Les Précieuses Ridicules.

Period of Literature: 1845-1900.

For Text Books recommended see under French III. below.

The oral examination will consist of reading, dictation, conversation on a set text (Balzac: Le Colonel Chabert), explanation of a sight passage, and a paper on phonetics. Prescribed book: G. G. Nicholson—Introduction to French Phonetics.

### FRENCH III.

This class meets from 4 to 5 p.m. on Tuesdays and Thursdays, and on Mondays 12 to 1 p.m. Times for Philology lecture and for oral as arranged.

Set Authors: A. Daudet; Taine; Th. Banville; V. Hugo. (1845-1885).

Period of Literature: 1845-1900.

Text Books:—

Lanson—Histoire de la Littérature Française.

Faguet—19<sup>ème</sup> siècle.

Darmesteter—Historical French Grammar (Macmillan); J. Anglade—Grammaire Élémentaire de l'Ancien Français.

The dictionaries recommended for Advanced and Honours Students are Petit Larousse Illustré or Littré & Beaujean (Hachette). The International French-English and English-French Dictionary of Passy and Hempl (Hinds, Hayden and Eldredge Inc., New York City) is at once a phonetic as well as a general dictionary. Gase (Eng.-Fr., Fr.-Eng.).

The oral examination consists of reading, dictation, conversation (on a set text as in French II.) and explanation (lecture expliquée) of a sight passage.

### HONOURS CLASS.

Hours of Classes: Tuesday, Wednesday, Thursday, Friday, 4 to 5 p.m., Mondays 12 to 1 p.m. For oral test see prescription in N.Z. University Calendar.

**COMMERCIAL CLASS.**

This class will meet on Mondays 5 to 6 p.m., and Thursdays 7 to 8 p.m.

Books set: Pitman—Com. Fr. Reader. Lazare—Half Hours, Part II. MacDonald: Fr. Com. Correspondence.

**ORAL CERTIFICATE.**

In connection with the requirements of the University, an oral examination in French will be held at the various centres about the middle of October. The "Pass" Oral Examination consists of reading, conversation on the set-book (Maupassant—Contes Choisis, p. 1 to 100), dictation and a paper on French Phonetics. G. G. Nicholson—Introduction to French Phonetics is recommended.

**GERMAN.**

Classes will be formed as required.

**ITALIAN.**

A Reading Class will be formed, meeting twice a week at hours to be arranged.

Set Book: La Vita Militare (Edmondo de Amicis).

**PHILOSOPHY.**

*Professor Hunter.*

*Dr. Sutherland.*

N.B.—Students who desire to proceed to the Honours Course in Philosophy are advised to consult the Professor before arranging their courses.

[Hours in Stage III., and in M.A. Course are subject to adjustment at the beginning of the session.]

**PHILOSOPHY I.**

This course covers, but is not confined to, the work prescribed for B.A., LL.B., B. Com. and the Diplomas of Education, Social Science and Journalism.

*Either—Psychology.*

Lectures—Monday, Wednesday, Thursday and Friday at 9 a.m.

Text Books:—

Stout: Groundwork of Psychology (2nd Edition).  
Warren: Elements of Human Psychology.

*Or*—Logic and Ethics.

Lectures—Monday, Wednesday, Friday at 5 p.m.  
Tutorial—at hour to be arranged.

Text Books:—

Welton and Monahan: Intermediate Logic.  
Dewey and Tufts: Ethics.

#### PHILOSOPHY II.

Psychology *or* Logic and Ethics—the option not taken at Stage I.

#### PHILOSOPHY III.

The arrangement of work in this class is designed to meet the requirements of students who are taking Philosophy at Stage III, for the B.A. Degree or for Senior Scholarship.

The following lectures will be given:—

Logic: on Tuesday at 5 p.m.

Text Book:—

Joseph: Introduction to Logic.

Psychology: on Wednesday at 4 p.m.

Text Book:—

McDougall: Outline of Psychology.

Ethics: on Thursday at 5 p.m.

Text Books:—

Sturt: Moral Experience.

Hobhouse: The Rational Good.

Aristotle: Ethics.

#### M.A. AND HONOURS.

The work of this class covers, but is not confined to, the prescriptions of the subjects as defined for M.A. and Honours. The courses set out below will be offered in 1929; if a student wishes to take any other option given by the University, he should communicate with the Professor as soon as possible.



A—Introduction to Philosophy: a general introduction to philosophical ideas and problems: on Tuesday and Thursday at 4 p.m.

Text Books:—

Cunningham: Problems of Philosophy.

Webb: History of Philosophy.

B—Psychology: Modern Principles and Problems: at hours to be arranged.

Text Book:—

Griffith: General Introduction to Psychology.

C—Psychology, Comparative and Abnormal: on Friday at 4 p.m.

McDougall: Social Psychology.

Hart: Psychopathology.

Rivers: Instinct and the Unconscious.

C—Seminar: A seminar will be held for the discussion of problems.

Honours students will take lectures in Philosophy III. as directed by the Professor.

### PSYCHOLOGICAL LABORATORY.

N.B.—In all courses hours will be fixed at the beginning of the session and every effort made to suit the convenience of students.

The University has prescribed alternative questions in Psychology for students who qualify in laboratory work. The courses are arranged as follows:—

A. Stage I or II.—A course of experiments in the qualitative problems of sensation, perception, mental imagery, association, memory, action, attention, feeling.

Text Book:—

Seashore: Elementary Experiments in Psychology.

B. Stage III.—A course of experiments in more advanced work in the subjects of the Pass Course; in simple quantitative methods, in examination of in-

dividuals in acuity of the senses, colour vision, tone discrimination, and in general intelligence and mental tests.

C.—HONOURS—Experiments in more advanced work. Students desiring to undertake work for the thesis of the Honours Course will be given every facility for doing so.

#### PSYCHOLOGY (General and Experimental).

The work of this class will cover the course prescribed for B.Sc. Pass.

Lectures—Tuesday, Thursday, Friday at 2 p.m. and Wednesday at 3 p.m.

Practical Work—not less than four hours per week throughout the session. Hours to be arranged.

Text books:—

Drever and Collins: Experimental Psychology.

Hart: Psychology of Insanity.

Seashore: Elementary Experiments in Psychology.

#### INDUSTRIAL PSYCHOLOGY.

This course will cover the work prescribed for B.Com. Degree.

Text Book: Myers: Industrial Psychology in Great Britain.

#### HISTORY.

*Professor F. P. Wilson.*

*Miss W. Maskell.*

##### HISTORY I.

This class covers the work for the B.A. Degree at Stage I. The work for B.Com. and Diploma Courses is covered by the Monday and Wednesday classes. Lectures are from 10 to 11 a.m. on Mondays, Tuesdays, Wednesdays and Thursdays.

On Mondays and Wednesdays, the lectures will be upon The Expansion of Europe, including the British Empire, on Tuesdays and Thursdays on the development of Europe 1815-1914.

Grant and Temperley: Europe in the Nineteenth Century.

Tickner: Europe since 1789.

Higham: History of the British Empire.

Shrimpton and Mulgan: Pakeha and Maori.

Altham and Notes on European History.

### HISTORY II.

Lectures, from 6 to 7 p.m. on Mondays, Wednesdays and Fridays, will cover the history of Europe from 1500 to 1714 and the history of England's Colonies up to 1783.

Text Books:—

Higham: History of the British Empire.

Williamson: Short History of British Expansion.

Tanner: The Renaissance and the Reformation.

Sacret: Bourbon and Vasa.

Marsden: Problems of Seventeenth Century Europe.

Egerton: Origin and Growth of the British Empire.

External students should use also:—

Johnson: Europe in the Sixteenth Century.

Wakeman: The Ascendancy of France.

### HISTORY III.

This class carries on the work of History II.—Europe 1715 to 1815, British Colonies and Political Policy 1783 to 1914. It meets on Mondays, Wednesdays and Fridays from 4 to 5 p.m.

Text Books:—

Guedalla: The Partition of Europe.

Plunket: The Fall of the Old Order.

Hassall: The Balance of Power.

Stephens: Revolutionary Europe.

Williamson: Short History of British Expansion.

Currey: British Colonial Policy.

### HONOURS CLASS.

Honours students are recommended to consult the professor as early as possible with regard to their reading and subjects for theses. For paper (d) the option taken will be Colonization and Colonial Policies of the 19th and 20th Centuries.



## Text Books:—

Grant and Temperley: Europe in the Nineteenth Century.

Egerton: British Colonial Policy.

Currey: British Colonial Policy.

Brown: The French Revolution in English History.

Other reading will be prescribed as required.

Hours will be arranged at the beginning of the session.

**EDUCATION.**

*Prof. W. H. Gould.*

*Mr. E. K. Lomas.*

## EDUCATION I.

The lectures will cover the course prescribed for B.A., the Teachers' "B" Certificate, and, in part, that for the Diploma in Education.

Lectures—Monday, Wednesday and Friday, 4-5 p.m.

A tutorial class will be held as required on Fridays from 7 to 8 p.m.

## Text Books:—

Terman: Hygiene of the School Child.

Sandiford: Mental and Physical Life of School Children.

Averill: Elementary Psychology for Teachers.

Nunn: Education, its Data and first Principles.

Thomson: The Control of Life.

Smith: Introduction to Educational Sociology.

## EDUCATION II.

This class will meet on Tuesdays and Thursdays, 4-5 p.m., and on Fridays, 6-7 p.m.

## Text Books:—

As for Education I. and in addition:—

Sandiford: Educational Psychology.

## Set Books:—

Plato's "Republic." (Golden Treasury Series).

More's "Utopia." (University Tutorial Series).

## EDUCATION III.

This class will meet on Mondays and Thursdays, 5-6 p.m., and Wednesdays 6-7 p.m.

Text Books:—

As for Education II., and in addition:—

Findlay: Foundations of Education, Vols. I. & II.

Dewey: Democracy and Education.

Set Books:—

Wallas: The Great Society.

Ruskin: Time and Tide.

## HONOURS.

Hours to be arranged.

Text Books:—

As for Education III., and in addition:—

Henderson: Principles of Education.

Sandiford: Comparative Education.

Findlay: An Introduction to Sociology.

Maciver: Elements of Social Science.

## DIPLOMA IN EDUCATION.

Students, other than Graduates, intending to read for the Diploma, are recommended to include the following as prerequisites:—English (literary option), Practical Psychology and a biological science. (See University Calendar (1928), p. 103, 11, (1).

Class hours will be arranged at the beginning of the session.

Text Books:—

Freeman: How Children Learn.

Raymont: Principles of Education.

Or: Findlay: Foundations of Education (Vol. II.).

Adams: Modern Developments in Educational Practice.

Rusk: Experimental Education. (New Edition).

Monroe: Brief Course in the History of Education.

Or: Rusk: Doctrines of the Great Educators.

**ECONOMICS.***Professor Murphy.**Dr. Heine.***JUNIOR CLASS (*Professor Murphy*).**

Economics, descriptive and analytic, with special reference to New Zealand conditions; covering, but not necessarily confined to, the requirements of the Commercial Accountants' Examination, the B.A. and B.Com. degrees (Economics I), the Diplomas in Journalism, Banking and Social Science, and those reading Economics for general information. Three lectures per week, on Tuesdays and Thursdays, 5 to 6 p.m., and Fridays 7 to 8 p.m. Should a sufficient number of students desire it, a tutorial class will be conducted by Dr. Heine on Wednesdays, 7 to 8 p.m.

Text Book:—

Murphy—Outlines of Economics.

Students intending to read Economics for Honours should if possible join this class in their first academic year, and undertake additional reading to be prescribed as required.

**ADVANCED CLASSES.****COURSE A. (*Professor Murphy*).**

This class in 1929 will be mainly devoted to the requirements of Economics II A and papers (a) and (b) of Honours in Arts and Commerce, and will consist of an advanced treatment of Economics, descriptive and analytic. It will also cover the requirements of Advanced Economics and International Trade as defined for the B.Com. degree. Three lectures per week, on Tuesdays, Thursdays and Fridays, 6 to 7 p.m.

Text Books:—

Taussig—Principles of Economics (2 Vols.).

Marshall—Principles of Economics.

Marshall—Industry and Trade.



COURSE B. (*Dr. Heine*).

ECONOMIC HISTORY.—Two classes. (*a*) The economic history of England from the break-up of the Middle Ages to the present day, with special reference to the period from the Industrial Revolution onwards. Two lectures per week, on Tuesdays and Thursdays, 6 to 7 p.m. This class will cover the work prescribed for the B.Com. degree, the Diplomas in Social Science and Banking, and portion of the work for Economics II. B. and Honours. Reading will be prescribed as required. Prior to joining the class students should possess such an elementary knowledge of Economic History as would be obtained by the perusal of Townsend Warner: *Landmarks in English Industrial History*, or Waters: *Economic History of England*. (*b*) The economic history of Imperialism in the 19th and 20th centuries, with special reference to the British Empire, covering, in conjunction with class (*a*), the requirements of Honours in Arts. One lecture per week, on Mondays, 5 to 6 p.m., or such other hour as may be arranged to suit the convenience of those concerned. Reading will be prescribed as required.

COURSE C. (*Dr. Heine*).

ECONOMIC GEOGRAPHY.—A general treatment, covering, and confined to, the requirements of the B.Com. degree and the Diploma in Banking. One lecture per week, on Fridays, 5 to 6 p.m., with an additional lecture if required on Wednesdays, 5 to 6 p.m. during the second half of the session.

## Text Books:—

Howarth—*Commercial Geography of the World*.

Herbertson, Howarth and Taylor—*The World and Australasia*.

COURSE D. (*Dr. Heine*).

STATISTICAL METHOD.—A general treatment, covering, but not necessarily confined to, the requirements of the B.Com. degree, the Diploma in Journalism, and (in conjunction with course E.) Honours in Arts. One lecture per week, on Wednesdays, 6 to 7 p.m.

## Text Books:—

King—Elements of Statistical Method.

New Zealand Official Yearbook, latest volume.

COURSE E. (*Professor Murphy*).

ECONOMIC METHODOLOGY.—The scope and logical method of Economics, the relation of Economics to the other sciences and to contemporary life and thought, economic fallacies, mathematical, mechanical, historical, and biological analogies in Economics, schools of economic thought, covering (in conjunction with course D.), but not necessarily confined to, the requirements of Honours in Arts. One lecture per week, at an hour to be arranged to suit the convenience of those concerned. It is desirable, but not essential, that students attending this class should possess some preliminary knowledge of Logic.

## Text Book:—

Keynes—Scope and Method of Political Economy.

**Note.**—The following courses cannot be offered in 1929, but will be offered in 1930:—

Economics II. (B) (second “advanced” B.A. unit).

Currency and Banking, for B.Com.

Industrial Law, for B.Com.

**MATHEMATICS, PURE AND APPLIED.**

*Professor Sommerville.*

*Mr. F. F. Miles.*

1. PURE MATHEMATICS I., PASS CLASS for B.A. and B.Sc. Three lectures and one tutorial per week.

Text Books:—

- C. Smith—Treatise on Algebra.
- Carslaw—Plane Trigonometry, Part I.
- Jackson—Elementary Solid Geometry.
- Knott—Four-figure Mathematical Tables, *or*
- Durell—Mathematical Tables.

2. PURE MATHEMATICS II., *or* ADVANCED CLASS, FIRST YEAR. Two lectures per week on Elementary Calculus; two lectures per week on Geometry, pure and analytical, and Advanced Algebra and Trigonometry.

Text Books:—

- Sommerville—Analytical Conics.
- Askwith—Pure Geometry.
- Hardy—Pure Mathematics.
- C. Smith—Treatise on Algebra.

3. CALCULUS. This is a half-course, portion of PURE MATHEMATICS II., arranged to meet the needs of students of engineering, physics, etc.

Text Books:—

- Fawdry and Durell—Calculus for Schools.

4. PURE MATHEMATICS III., *or* ADVANCED CLASS, SECOND YEAR. Three lectures per week on Projective and Analytical Geometry, Algebra and Elementary Differential Equations.

Text Books:—

- Lamb—Infinitesimal Calculus.
- C. Smith—Treatise on Algebra.
- Askwith—Pure Geometry.
- W. P. Milne—Projective Geometry.
- Bell—Coordinate Geometry of three dimensions.

5. APPLIED MATHEMATICS I., PASS CLASS for B.A. and B.Sc. Three lectures and one tutorial per week.

Text Book:—

- Carey & Proudman—Elementary Mechanics.

6. APPLIED MATHEMATICS III. Three lectures per week on Advanced Dynamics, Statics, and Hydrostatics.

Text Books:—

- Loney—Dynamics of a Particle and of Rigid Bodies.
- Loney—Statics.



7. HONOURS CLASS. Four lectures per week on Elementary Astronomy, Rigid Dynamics, Analytical Geometry of three dimensions, and Differential Equations.

Text Books:—

Piaggio—Differential Equations.

Bell—Coordinate Geometry of Three Dimensions.

M'Clelland and Preston or Todhunter and Leathem—Spherical Trigonometry.

Loney—Dynamics of a Particle and of Rigid Bodies.

Loney—Statics.

Barlow and Bryan—Mathematical Astronomy.

8. COURSE IN COMPUTING METHODS. This course is arranged to meet the needs of surveyors and others, and will deal with such subjects as Interpolation, Method of Least Squares, Harmonic Analysis, etc. It will meet once or twice a week at hours to be arranged, provided a sufficient number of students enrol.

Text Book:—

Whittaker and Robinson—The Calculus of Observations.

## CHEMISTRY.

*Professor Robertson.*

*Mr. A. D. Monro.*

### 1. GENERAL COURSE.

Candidates for B.A. and B.Sc., Medical Intermediate and Engineering Entrance are advised to take this course. Medical Students should also take the course in Elementary Organic Chemistry.

This Class meets on Mondays and Wednesdays, 11 a.m., Saturdays 9 a.m., Fridays, 4 p.m. (revision).

Text Books:—

Senter—A text-book of Inorganic Chemistry, or

Smith—Inorganic Chemistry, or

Mellor—Modern Inorganic Chemistry, or

Denham—Inorganic Chemistry.

Lewis—Elements of Organic Chemistry.

## 2. ELEMENTARY ORGANIC CHEMISTRY.

Fridays at 5 p.m.

Text Books:—

Remsen—Organic Chemistry, *or*  
Cohen—Organic Chemistry, *or*  
Perkin and Kipping—Organic Chemistry.

## 3. ADVANCED COURSE.

Candidates in their first year should attend the lectures on Elementary Organic Chemistry, Fridays, 5 p.m., and on Advanced Inorganic Chemistry, Mondays, 4 p.m.: to keep terms it is necessary to pass in both divisions of the subject.

Candidates in their second year should attend the lectures on Advanced Organic Chemistry, Tuesdays, 5 p.m., and on Physical Chemistry, Thursdays, 5 p.m.

Text Books:—

Walker—Physical Chemistry.  
Wade—Organic Chemistry.  
Caven and Lander—Advanced Inorganic Chemistry.

## 4. HONOURS COURSE.

Hours to be arranged.

A special course of reading will be recommended for each student.

## PRACTICAL CHEMISTRY.

## 1. PASS COURSE.

A minimum attendance of five hours weekly is required. Any two of the following periods may be chosen: Tuesday, Thursday and Saturday, 10 a.m. to 12.30 p.m.; Tuesday, 4 to 6 p.m.; Wednesday, 2 p.m. to 5 p.m.; Thursday, 7 p.m. to 9.30 p.m.

Text Book:—

Robertson and Burleigh—Qualitative Analysis.

## 2. ELEMENTARY ORGANIC CHEMISTRY.

Thursdays, 10 a.m. to 12.30 p.m. Students unable to attend at these hours may carry out the work at some other period by arrangement with the professor.

## 3. ADVANCED COURSE.

Hours by arrangement with the Professor.

Text Books:—

Cohen—Practical Organic Chemistry.  
Findlay—Practical Physical Chemistry.  
Cumming and Kay—Quantitative Analysis.

## PHYSICS.

*Professor Florance.*

*Miss Marwick.*

## I. PASS CLASSES.

These classes cover the work prescribed for the Pass B.A. and B.Sc., (Stage I.), Medical Intermediate and Engineering Preliminary Syllabuses.

A—Lectures twice weekly on General Physics, Properties of Matter, Heat, Sound and Light; Monday and Wednesday 10 to 11 a.m.

B—Lectures twice weekly on General Physics, Properties of Matter, Electricity and Magnetism; Tuesday and Friday 9 to 10 a.m.

C—Practical work.

(a) Tuesday and Friday 10 a.m. to 1 p.m. *or*

(b) Wednesday, 2 to 5 p.m., and Saturday, 9 a.m. to 12 noon.

An additional class will be held on Monday 7 to 10 p.m. for students who can attend only one day-time period.

D—Acoustics for students preparing for the Mus. B. Degree.

Students are required to pass certain test examinations on theoretical Physics, to complete the prescribed course of experiments and to pass a practical examination. Students are also required to keep neat and concise, but adequate, notes of their experimental work; these will be marked very week.



## Text Books:—

Duncan and Starling's Physics.

Allen and Moore's Practical Physics.

Intending students, particularly those who wish ultimately to take "Advanced" Physics are recommended to consult the Professor before the commencement of the classes. It is advisable that students doing the Advanced Physics course should also do Pure Mathematics at least to Stage II.

## II. ADVANCED CLASSES.

These classes cover the work prescribed for Physics (Stage III) of the B.A. and B.Sc. Degrees, and extend over two years. Times to be arranged.

A—Three lectures weekly in alternate years on Heat, Sound and Light.

B—Three lectures weekly in alternate years on General Physics, Electricity and Magnetism.

C—Practical work. Students must do at least 6 hours practical work per week.

D—Applied Physics. Students taking this course must either be attending or have already attended the ordinary advanced course in Physics. Times and books to be arranged.

## Text Books:—

Watson's Physics.

Wagstaff's Properties of Matter.

Houston's Light.

Poynting and Thomson's Heat.

Birtwistle's Thermodynamics.

Hutchinson's Advanced Text-book of Electricity and Magnetism.

Starling's Electricity and Magnetism.

Watson's Practical Physics.

## III. HONOURS COURSE.

Times and books to be arranged. Students will be encouraged to undertake an original investigation and will be given an opportunity of workshop practice during the day.

## IV. RESEARCH.

The laboratory is well equipped for certain classes of original investigation and every facility possible will be afforded to those who undertake research work.

## V. MATHEMATICAL AND PHYSICAL SOCIETY.

Subjects of a mathematical and physical nature are discussed at the fortnightly meetings. All students of the Physics Department are invited to attend.

## GEOGRAPHY (for B.A.)

Two half-courses, as under, are arranged for students preparing for the B.A. pass examination.

## PHYSICAL GEOGRAPHY.

*Professor Cotton.*

Lecture hours: Mondays and Wednesdays, 5 to 6 p.m.

Three hours a week must be spent at practical work, which may be done on Saturdays (9 a.m. to 12 noon).

## Text Books:—

Davis—Practical Exercises in Physical Geography  
(with Atlas).

Cotton—Geomorphology of New Zealand.

Taylor—Australian Meteorology.

Murray—The Ocean.

## ECONOMIC GEOGRAPHY.

See Course C. under Economics, Advanced Classes.

## GEOLOGY.

*Professor Cotton.*

## GEOLOGY I.

The class meets on Tuesdays, Thursdays and Fridays at 2 p.m. and Wednesdays 3 p.m.

This course will serve as an introduction to the subject, and will prepare for the B.A. or B.Sc. examination.

Five hours a week should be spent at practical work.

Text Books:—

Watts—Geology for Beginners.  
 Cotton—Geomorphology of New Zealand.  
 Marshall—Geology of New Zealand.  
 Schuchert—Historical Geology.

The following books will also be found useful:—

Hatch—Mineralogy.  
 Woods—Palaeontology.  
 Smith—Minerals and the Microscope.

#### GEOLOGY II.

Normally the lecture courses will prepare Candidates for the alternative papers in the B.A. or B.Sc. examination in alternate years. Practical work four hours per week.

#### GEOLOGY III.

The class will meet along with Geology II. Practical work four hours per week.

Text-books for Geology II. and III. In addition to those listed above (Geology I.) the following books will be found useful:—

Marr—Principles of Stratigraphical Geology.  
 Marshall—New Zealand and Adjacent Islands  
 (Handbook of Regional Geology).  
 Shimer—Introduction to the Study of Fossils.  
 Hawkins—Invertebrate Palaeontology.  
 Hatch—Petrology.  
 Harker—Petrology for Students.  
 Cole—Mineralogy.

Students are advised to consult the Professor before purchasing text books.

#### HONOURS CLASS.

Courses will be arranged for students preparing for the Honours examinations.

#### FIELD EXCURSIONS.

Field excursions will be arranged, which may be attended by students in all classes.



**BOTANY AND ZOOLOGY.**

*Professor Kirk*

*Miss Pigott, Mr. Maskell.*

**BOTANY.**

It is essential that students should provide themselves with text-books, and should read fully and carefully. Every student should come to lectures with some ideas, and with notes as to the difficulties that his preliminary studies have not removed. It is part of the duty of the teachers to help him with these difficulties.

In both lectures and laboratory work due regard will be had to the University syllabus, but work will not be confined to the syllabus.

**TEXT-BOOKS.**—It is obligatory to have Parker's Lessons in Elementary Biology, and Johnson's Note Book for Practical Botany, or Bower and Vaughan's Practical Botany for Beginners; and one of the following: Strasburger's Text Book of Botany, (3rd or later English edition); Miss A. S. M. Johnston's Botany, Mudge and Maslen's Class Book of Botany; or Bower's Botany of the Living Plant. It is very desirable, indeed almost necessary, that Senior students at least should have Dendy's Evolutionary Biology and Cockayne's New Zealand Plants and their Story.

**Instruments.**—All students must provide themselves with the following instruments at least, a razor for section-cutting, a pair of mounted needles and a pair of forceps with fine points. It is very desirable that every student should have a pocket lens. Students that have not Johnson's Note Book must have a laboratory drawing-book, with alternate pages ruled for notes.

**ADVANCED AND HONOURS CLASSES.**—There will generally be two lectures a week and at least one discussions class a week. It is necessary that students attending these classes should have Strasburger's Botany and Dendy's Evolutionary Biology.

Students of Botany, whether formally attached to the College or not, may obtain from the Professor permission to refer to the late Mr. T. Kirk's herbarium of New Zealand Flowering Plants, and to the late Dr. Knight's herbarium of Lichens (presented to the college by Mrs. Knight).

### ZOOLOGY.

It is essential that students should provide themselves with text-books, and should read fully and carefully. Every student should come to lecture with some ideas, and with notes as to the difficulties that his preliminary studies have not removed. It is part of the duty of the teachers to help him with these difficulties.

In both lectures and laboratory work due regard will be had to the University syllabus, but work will not be confined to the syllabus.

TEXT BOOKS—It is obligatory to have Thomson's Outlines of Zoology, Marshall and Hurst's Practical Zoology and Marshall's Frog. It is highly desirable that every student should have also Dendy's Evolutionary Biology and Hewitt's House Flies and How they Spread Disease.

ADVANCED AND HONOURS CLASSES—Honours Students must have Parker and Haswell's Zoology (2nd or later Edition), and should consult the Professor about other books.

Students should supply themselves with the following appliances:—A drawing book with alternate pages ruled for notes. Two pencils—one hard and one soft. Dissecting instruments—scissors, forceps, scalpels (2), mounted needles, seeker, razor with straight edge (better not hollow-ground), pocket magnifying-glass.

**LAW.**

## 1. JURISPRUDENCE.

*Professor Adamson.**Mr. C. H. Hain.*

This class will meet on Mondays, Wednesdays, Fridays, at 8 a.m., and Tuesdays, 5 to 6 p.m. (tutorial) during the first half of the session.

Text Books:—

Salmond's Jurisprudence.

Maine's Ancient Law (Everyman's Edn.).

## 2. CONSTITUTIONAL HISTORY AND LAW.

*Professor Adamson.**Mr. C. H. Hain.*

This class will meet on Mondays, Wednesdays, Fridays, at 8 a.m., and Tuesdays, 5 to 6 p.m. during the second half of the session.

Text Books:—

Taswell Langmead's Constitutional History of England.

For Reference:—Thomas's Leading Cases in Constitutional Law.

3. ROMAN LAW.—*Professor Adamson.*

A course of three lectures a week will be given on the history of Roman Law and the Institutes of Justinian.

This class meets on Tuesdays, Thursdays, and Saturdays at 8 a.m.

Text Books:—

Moyle's Institutes of Justinian and Buckland's Manual of Roman Private Law.



12. INTERNATIONAL LAW.—*Professor Adamson.*

A course of three lectures a week on Mondays, Wednesdays, and Fridays at 5 p.m. will be delivered during the early part of the session.

Text Book:—

Birkenhead's International Law.

For Reference:—Pitt Cobbett's Cases.

CONFLICT OF LAWS.—*Professor Adamson.*

A course of three lectures a week on Mondays, Wednesdays, and Fridays at 5 p.m. will be delivered during the latter part of the session.

Text Book:—

Professor Adamson's Statutes and Cases on Conflict of Laws.

For Reference:—Dicey's Conflict of Laws.

## 4. THE LAW OF PROPERTY.

Three lectures a week will be given on Mondays, Wednesdays, and Fridays, 6 to 7 p.m.

\* Text Book:—

Law of Property (Garrow).

## 5. THE LAW OF CONTRACT.

Three lectures a week will be given on Mondays, Wednesdays, and Fridays, 5 to 6 p.m.

Text Books:—

Anson, Law of Contract.

Chalmers' Sale of Goods Act.

For Reference:—Salmond and Winfield, Law of Contracts.

Kenny's Cases on Contract.

## 6. THE LAW OF TORTS.

One lecture a week will be given on Tuesdays, 5 to 6 p.m.

Text Book:—

Salmond on Torts.

## 7. CRIMINAL LAW.

One lecture a week will be given on Tuesdays,  
6 to 7 p.m.

Text Book:—

The Crimes Act (Annotated), (Garrow).

For Reference:—Kenny's Outlines of Criminal Law.

N.Z. Justices' Manual (Riddell and Holmes).

## 8. THE LAW OF TRUSTS, WILLS, AND ADMINISTRATION.

Two lectures a week will be delivered on Wednes-  
days and Fridays, 8 to 9 a.m.

Text Book:—

Law of Trusts (Garrow).

## 9. COMPANY LAW AND THE LAW OF BANKRUPTCY.

One lecture a week, on Mondays, 8 to 9 a.m.

## 10. THE LAW OF EVIDENCE.

One lecture a week, on Thursdays, 5 to 6 p.m.

Text Books:—

Phipson's Law of Evidence.

Cockle's Leading Cases on Evidence.

## 11. PRACTICE AND PROCEDURE.

Two lectures a week, on Thursdays and Fridays,  
6 to 7 p.m.

Text Books:—

Stout and Sim's Practice and Procedure of the  
Supreme Court of New Zealand.

Cruickshank's Magistrates' Court's Act.

Sim on Divorce.

## 14. CONVEYANCING.

One lecture a week, on Tuesdays, 8 to 9 a.m.

The conveyancing certificate is awarded on the  
work done in the Property Class and in this class.

For lists of Statutes required in Classes 4 to 10, see LL.B.  
Syllabus (N.Z. University Calendar).

## PUBLICATIONS—1928.

### Sommerville, D. M. Y.

1. An analysis of Preferential voting. Edinburgh, Proc. R. Soc., Vol. 48, pp. 140-160.
2. Certain hyperspatial partitionings connected with Preferential Voting. London, Proc. Math. Soc., Series 2, Vol. 28, pp. 368-382.

### Pigott, Ellen

Cauliflory, Trans. N.Z. Inst., Vol. 59, Pt. II., June, 1928.

### Richardson, G. M., and Robertson, P. W.

Cryoscopic Irregularities with Phenols. Journ. of Chemical Society, 1927.

### Monro, A. D.

Solubility of Cupric Sulphide. Journ. of Chemical Society, 1928.

### Hunter, T. A.

The Psychological Clinic for Children and its Uses (in "Public Lectures on Social Adjustment" published by the University of Otago).

Report on the Psychological Clinic for Children at Victoria University College. Aust. Journ. of Psychology and Philosophy, Vol. VI., No. 4.

### Beaglehole, J. C.

Captain Hobson and the New Zealand Company; a Study in Colonial Administration (Smith College, Northampton, Mass., U.S.A.).

## THESES—1928.

### For Jacob Joseph Scholarship:

The Present Status of Ethics—E. Beaglehole, M.A.

### Honours in Arts:

Maori and European: A Study in Comparative Ethics—B. R. Hames, B.A.

The Export Control System in New Zealand—J. R. Grigg, B.A.

Structural and Other Features of Some New Zealand Shade Plants—Daisy Pillar, B.A.



Effect of Institutional Life on Children—A. S. Atkins, B.A.

Laughter in Children—A. E. Campbell, B.A.

Some Points of Difference among Boys in the Higher and Lower Forms of a Secondary School—P. R. Martin-Smith, B.A.

The Development of the Sunday School Movement in New Zealand—G. L. Stafford, B.A.

The Gold Rushes on the West Coast—R. Hogg, B.A.

The Wellington-Manawatu Railway Company—G. A. Mills, B.A.

The Maori and History—Rita Johnston, B.A.

John Ballance—J. L. Dighton, B.A.

The Administration of Governor Fitzroy—A. D. Priestley, B.A.

Dr. William Fitzherbert—J. Tier, B.A.

The Early History of Timaru—Catherine Gillies, B.A.

The Settlement of Taranaki to 1843—R. A. Robbie, B.A.

Education in New Zealand—1840 to 1877—E. J. Watts, B.A.

#### Honours in Science:

The Biology of *Eucolaspis Brunnea* Fab.—Averil Lysaght, B.Sc.

Isomerism of Azophenol—E. E. Chamberlain, B.Sc.

Partition Coefficients—W. Cottier, B.Sc.

Composition of N.Z. Beeswax—I. J. Cunningham, B.Sc.

Conductivity of Phenol Solutions—R. M. Dolby, B.Sc.

The Properties of Substituted Anilides—A. K. R. McDowell, B.Sc.

The Oxidation of Manganese Salts—L. A. Whelan, B.Sc.

## UNIVERSITY SCHOLARSHIPS AND PRIZES, ETC.

N.B.—The following list gives the University Scholarships and prizes open to Students of Victoria University College. For the conditions students must consult the calendar of the University of New Zealand. [The page references are to the University Calendar of 1929]:—

### SENIOR SCHOLARSHIPS.

One Senior Scholarship (of the value of £60) is given annually by the New Zealand University in each of the following subjects:—

Latin	Pure and Applied	Mental and Moral
Greek	Mathematics	Philosophy
English	Chemistry	Economics
French	Physics	History
German	Botany	Education
	Zoology	Roman Law
	Geology	Contracts & Torts

Last day of Entry, May 1st.

(University Calendar, p. 44).

### SCHOLARS

(last three years only)

Mackenzie, F., French .. .. .	1926
Parker, G. E., Latin .. .. .	1926
Richardson, G. M., Chemistry (additional) ..	1926
Whyte, R. O., Zoology .. .. .	1926
Beaglehole, E., Philosophy .. .. .	1927
*Lysaght, Averil, Botany .. .. .	1927
*Lysaght, Averil, Zoology .. .. .	1927
Oliver, W. R. B., Zoology .. .. .	1927
Scott, C. E., Law .. .. .	1927
Rainsforth, Frances E., Latin .. .. .	1928
Keys, A. C., Greek .. .. .	1928
Robbie, R. A., History .. .. .	1928
Campbell, A. E., Education .. .. .	1928
Donald, D. J., Philosophy .. .. .	1928
Cunningham, I. J., Chemistry .. .. .	1928
White, F. W. G., Physics .. .. .	1928

\*Unable to hold Scholarship—degree not completed.

## JOHN TINLINE SCHOLARSHIP (£60).

Awarded annually on the results of the Senior  
Offered annually to all graduates of the University  
Calendar, p. 48) :— SCHOLARS.

Wiren, S. A. . . . .	1919
Mather, Jean H. . . . .	1928

THE 1851 SCIENCE RESEARCH  
SCHOLARSHIP, (£150).

Tenable for two years, and in some cases for  
three years.

(University Calendar, p. 56).

## SCHOLARS.

Rigg, T., M.Sc., Chemistry . . . . .	1912
Burbidge, P. W., M.Sc., Physics . . . . .	1913
Myers, J. G., M.Sc., Biology . . . . .	1924
Richardson, G. M., M.Sc., Chemistry . . . . .	1927

## RHODES SCHOLARSHIP

The Professorial Board of Victoria University  
College has the power to nominate one candidate  
every year for the Rhodes Scholarship. The  
nomination shall be made subject to the following  
regulations :—

(1) Candidates must lodge their applications  
with the College Registrar not later than July  
15th.

(2) Applications must contain a statement of  
the applicant's career both at school and at the  
University, and should include details both of  
academic attainments and of the other qualifica-  
tions referred to in the New Zealand University  
Calendar, pp. 58-61.

(3) The Professorial Board, before selecting  
the nominee, shall refer all the applications to the  
Students' Association for an expression of opinion  
on the merits of the respective candidates under the  
headings (2), (3) and (4) in the University  
Calendar, p. 59.



(4) Before announcing the nomination the Board shall give the Students' Association an opportunity of making representations to the Board.

## SCHOLARS

Robertson, P. W., M.A., M.Sc.	..	..	1905
MacDougall, A., M.A.	..	..	1908
Hudson, Athol, B.Sc.	..	..	1916
Meldrum, A. F., LL.B.	..	..	1917
Maekenzie, H. A., B.A.	..	..	1918
Miller, H. G., M.A.	..	..	1920
Aitken, G. G., B.A.	..	..	1921
Kalaugher, W. G., M.A.	..	..	1927
Platts-Mills, J. F., LL.B.	..	..	1928

## POST-GRADUATE SCHOLARSHIP IN ARTS.

A travelling scholarship awarded every year open to Masters of Arts who have taken First or Second Class Honours in Arts Subjects. Value £200, tenable for two years.

(University Calendar, p. 49).

## SCHOLARS.

Braddock, Catherine O.	..	..	1919
Sutherland, I. L. G.,	..	..	1920
Heine, Hilda Gertrude	..	..	1924
Fortune, R. F.	..	..	1926
Beaglehole, J. C.	..	..	1926
Campbell, R. M.	..	..	1927
Beaglehole, E.	..	..	1928
Spurdle, F. G.	..	..	1928

## POST-GRADUATE SCHOLARSHIP IN SCIENCE.

Open to graduates of the University of New Zealand who have taken First or Second Class Honours in Science Subjects.

(University Calendar, p. 50).

## SCHOLAR

Yeates, J. S.	..	..	1925
---------------	----	----	------

## TRAVELLING SCHOLARSHIP IN FRENCH.

Open to graduates of the University of New Zealand who have taken French at the Advanced Grade. Value £200 per annum, tenable for two years.

(University Calendar, p. 51).

## SCHOLAR

Thompson, J., M.A.	..	..	..	..	1922
Troup, G. S., M.A.	..	..	..	..	1924
Castle, Una D., M.A.	..	..	..	..	1926

## TRAVELLING SCHOLARSHIP IN LAW.

Open to holders of LL.B. Degree (N.Z.). Offered every second year. Value £200, tenable for two years.

(University Calendar, p. 52.)

SCHOLAR .. .. J. O. J. Malfroy, LL.M.

## THE BOWEN PRIZE.

Offered every alternate year to undergraduates for the best essay on a prescribed subject.

The subject for 1927, "Ancient and Modern Colonisation."

(University Calendar, p. 25).

## PRIZEMEN

G. H. Scholefield	..	..	..	..	1903
H. E. Evans	..	..	..	..	1905
W. Heine	..	..	..	..	1913

## THE MACMILLAN-BROWN MEMORIAL PRIZE.

Offered triennially to undergraduates and graduates of not more than two years standing for the best imaginative composition in verse or prose on a prescribed subject.

Essays must be sent in by 31st March, 1928.

The subject for 1928, will be, "The First Making of Fire." (University Calendar, p. 26).

## PRIZEMEN.

W. J. Hunter	..	..	..	..	1900
S. S. Mackenzie	..	..	..	..	1902
G. H. Scholefield	..	..	..	..	1904
H. E. Evans	..	..	..	..	1906
G. F. Saunders	..	..	..	..	1918

**THE HAYDON PRIZE.**

Offered every year to undergraduates for the best essay on a prescribed subject.

Essays must be sent in by 31st December.

Subject for 1927, "The Limitations of Naval Armaments, by International Agreements or otherwise, in relation to the interest of the Empire generally."

(University Calendar, p. 27).

PRIZEMAN: J. C. Morrison .. .. 1910

**COOK MEMORIAL PRIZE.**

Offered yearly to graduates taking Honours in Mathematics and Mathematical Physics, and awarded on the Honours papers.

(University Calendar, p. 28).

PRIZEMAN: R. D. Thompson .. .. 1916

**THE HABENS PRIZE.**

For the best essay on a prescribed subject. Annually offered to students and ex-students of the Training Colleges who are matriculated students of not more than five years' standing.

Essays must be sent in by 31st December.

Subjects will be announced in March.

(University Calendar, p. 28).

**PRIZE WINNERS.**

Myers, Iris H. (*née* Woodhouse) .. .. 1918  
 Fortune, R. F. .. .. 1921

**THE SIR JULIUS VON HAAST PRIZE**

Offered annually to all graduates of the University taking Honours in Geology.

(University Calendar, p. 29).

**THE ARNOLD ATKINSON MEMORIAL PRIZE.**

Awarded every alternate year for the best essay on a subject connected with the development of the British Empire.

Open to all undergraduates of the University.

Next award 1929 Subject—to be announced.

(University Calendar, p. 29-30).



### FREE PASSAGES.

Two first class return passages between Australia and England are offered yearly by the Orient Steamship Co., open to graduates of the University who are proceeding to Europe for the purpose of further study, and who require assistance to enable them to do so. The Union Steamship Co. and Huddart Parker Co. supplement this by extending a similar concession between New Zealand and Australia to the graduates selected.

The New Zealand Shipping Co. and the Shaw, Savill and Albion Co. each offer one passage annually between the Dominion and England.

Applications must be sent in not later than March, 15th.

(University Calendar, p. 65).

Passages have been granted to:—

Taylor, Clara M., M.A.	..	..	..	1911
Fitt, A. B., M.A.	..	..	..	1911
Rigg, T., M.Sc.	..	..	..	1912
Miller, H. G., M.A.	..	..	..	1920
Sutherland, I. L. G., M.A.	..	..	..	1921
North, Esther M., M.A.	..	..	..	1921
Pope, Eleanor A., M.Sc.	..	..	..	1922
Espiner, R. H., M.A.	..	..	..	1922
Aitken, G. G., B.A.	..	..	..	1922
*Williams, D. O., M.A.	..	..	..	1924
Fortune, R. F., M.A.	..	..	..	1926
Beaglehole, J. C., M.A.	..	..	..	1926
Beaglehole, E., M.A.	..	..	..	1927
Spurdle, F. G., M.A.	..	..	..	1927

\*Declined and subsequently awarded to Miss Hilda G. Heine, M.A.

### THE SIR JAMES G. WILSON PRIZE.

Awarded annually to students taking the Course for the Degree of Bachelor of Agriculture.

(University Calendar, p. 31).

## BURSARIES.

Two types of Bursaries are awarded to Students under certain conditions.

The fees of both types of Bursaries are paid up to the value of £20 per annum.

### (1) UNIVERSITY BURSARIES.

These are awarded to holders of higher leaving certificates or to students who have passed the Entrance Scholarship Examination with credit provided they are under 19 years of age on December 1st in the year preceding the application (University Calendar, p. 42).

Forms of application may be obtained from the Registrar and should be applied for early in the session.

### (2) EDUCATIONAL BURSARIES.

These are awarded by the Education Department to holders of a trained teacher's certificate or of a teacher's certificate of a class not lower than Class C.

Forms of application, which may be obtained from the Registrar, must be in the hands of the Senior Inspector of the District on or before 1st March.

Bursars who are compelled by ill-health or for any other reason to cease attendance at any class or classes should communicate at once with the Registrar. Omission to do so may involve loss of their Bursary.

## VICTORIA COLLEGE SCHOLARSHIPS.

NOTE.—The lists of Scholars are for the last three years only. For former Scholars, see 1919 Calendar (also 1920-23).

### SIR GEORGE GREY SCHOLARSHIP.

*(Subject to the granting of a vote by Parliament).*

#### REGULATIONS.

1. The Scholarship shall be open to students, whether graduates or undergraduates, who have pursued successfully a Science course of an advanced standard and who have not completed their fourth academic year on 1st October of the year in which the Scholarship is awarded.

2. The subjects of examination shall comprise not less than two nor more than three of those prescribed for the B.Sc. course, and at least one of such shall be taken at the advanced grade.

3. The Scholarship shall be awarded by the Professorial Board on the basis of the College examinations in conjunction with the practical work done by the candidates throughout their course.

4. The Scholar must attend a course of lectures and do practical work to the approval of the Professorial Board.

5. The Scholarship shall not be tenable with any other scholarship or exhibition.

6. The Scholarship is of the value of £50, tenable for one year.

7. Scholars shall receive payment in two equal instalments, the first about August 1st, and the second when the conditions of the Scholarship have been fulfilled. Payments shall be subject to a favourable report on the work of the Scholar by the Dean of the Science Faculty.



8. Candidates must apply in writing to the Registrar not later than the 20th of September.

## SCHOLARS.

Peddie, G. A.	.....	1927
Cunningham, I. J.,	{(prox. accesserunt)	.. 1927
Cottier, W.		
Dolby, R. M.	.. .. .	1928
White, F. W. B.	(prox. accessit)	.. .. 1928
Arthur, Ivy E. H...	.. .. .	1928
Dennehy, Moira W.	.. .. .	1928

## JACOB JOSEPH SCHOLARSHIPS.

The late Mr. Jacob Joseph bequeathed a sum of £3,000 to Victoria College, in the year 1905, for the foundation of Scholarships. On this foundation two Scholarships of £60, tenable for one year, are open for award annually, under the following regulations:

1. The Scholarships shall be open to students (either men or women) :—

- (i.) Whose year of matriculation is not more than five years prior to the year of the award—except in the case of Law students, for whom the corresponding interval shall be seven years:
- (ii.) Who have studied at Victoria College for at least two years, and have completed an Honours course thereat to the satisfaction of the Professorial Board.
- (iii.) Who have been certified by the University of New Zealand to have attained to the standard of Honours.

2. Preference, *ceteris paribus*, shall be shown to students of Law and Experimental Science (including Mental and Moral Philosophy, provided that evidence of sufficient Laboratory work be forthcoming.)

3. The Scholarships shall be awarded on evidence of capacity to undertake original work.

4. The tenure of the Scholarships shall be subject to the following conditions:—

(i.) A scholar shall undertake original work on a subject of investigation to be approved by the Professorial Board, and shall, during the year of tenure, carry on that work to the satisfaction of the Board.

(ii.) He shall submit to the Professorial Board a thesis, or other prescribed written record of his work for the Scholarship; and shall state generally in the preface to that thesis, and specifically in notes, the main source from which his information is derived, and the extent to which he has availed himself of the work of others. He shall supply a copy of this thesis for the College Library.

5. Scholars shall receive payment in two equal instalments, the first on August 1st, and the second when the conditions of the Scholarship have been fulfilled, but the second instalment shall not be paid unless the conditions have been fulfilled within fifteen months of the award. Payments shall be subject to favourable report on the work of the Scholar by the Professorial Board.

6. Applications, in which a statement may be made as to the nature of the original work proposed, shall be sent in to the Registrar by May 1st.

7. The holding of another scholarship shall not debar a student from holding a Jacob Joseph Scholarship.

8. In the event of no scholarship or only one scholarship being awarded in any year, additional scholarships may be awarded in any subsequent year.

## SCHOLARS (last 3 years.)

Barnicoat, C. R., M.Sc.	..	..	..	..	1926
Campbell, R. M., M.A.	..	..	..	..	1926
Scott, C. E., LL.M.	..	..	..	..	1927
Richardson, G. M., M.Sc.	..	..	..	..	1927
Beaglehole, E., M.A.	..	..	..	..	1928

## BRUCE DALL PRIZE.

Awarded to the best student in the Pass Class  
in Physics.

## PRIZEMEN.

Peddie, G. A.	..	..	..	..	1924
Dolby, R. M.	..	..	..	..	1925
Hendriksen, E. E.	..	..	..	..	1926
Ellison, Dorothy, J.	..	..	..	..	1927
Petherick, R. I.,	..	..	..	..	1928



**NATIONAL RESEARCH SCHOLARSHIPS.**

## REGULATIONS.

1. These regulations may be cited as the National Research Scholarship Regulations, 1927.

2. (1.) Not more than four National Research Scholarships may be awarded in any year in accordance with section 12 of the said Act and with these regulations.

(2.) Such scholarships shall be awarded only to graduates of the New Zealand University and to other suitable persons approved for the purpose by the Council of Scientific and Industrial Research (hereinafter referred to as the Council).

3. (1.) Application for the award of a National Research Scholarship shall be made to the Council by writing addressed to the Permanent Secretary of the Department of Scientific and Industrial Research, at Wellington, not later in any year than the 14th day of February: Provided that the Council may, in its discretion and in special cases, receive any application after the said date in any year, and may award to the applicant a scholarship for that year.

(2.) Every application for a scholarship under these regulations shall specify with reasonable particularity the nature of the investigation or research proposed to be undertaken by the applicant in the event of a scholarship being awarded him.

(3.) Every application shall be supported by one or more certificates signed by a Professor of the University of New Zealand or some other suitable person, to the effect that in the option of the person by whom such certificate is given, the applicant is a fit and proper person to undertake the proposed investigation or research and to be holder of a scholarship under these regulations.

4. (1.) Every scholarship granted under these regulations shall be of the value of £180 per annum, to be paid by equal quarterly instalments.

(2.) In addition to the aforesaid amount, not more than £25 in the aggregate may be paid to the holder of a scholarship for the purchase of books or apparatus specially required for the purpose of carrying out any investigation or research, and towards the cost of locomotion while engaged thereon.

(3.) All books or apparatus purchased as aforesaid shall be and remain the property of the Department of Scientific and Industrial Research.

5. (1.) Every scholarship granted under these regulations shall be tenable for one year, but may be withdrawn at any time if the Council is satisfied that the holder has failed to comply with the terms and conditions on which the same has been awarded.

(2.) Without limiting the number of new scholarships that may be awarded in any year, the term of any scholarship may, with the approval of the Minister, be extended for not more than one year.

6. (1.) The work of investigation or research in connection with a scholarship granted under these regulations shall be carried out at a University college or other institution or place approved for the purpose by the Council, and in accordance with such conditions as the Council may impose.

(2.) Except in special cases and with the consent of the Council the holder of a scholarship shall not engage in any work or occupation not associated with the investigation or research for the purposes of which the scholarship was granted.

7. The holder of the scholarship shall be required to furnish to the Council a quarterly report as to the progress of his investigation or research. Such report

shall be accompanied by a certificate from a Professor of the University or other approved person to the effect that the holder of the scholarship has worked to his satisfaction and in conformity with the terms of the scholarship.

8. (1.) The holder of a scholarship shall not be entitled to claim payment of the final instalment of the value of the scholarship unless and until he has furnish a detailed report in a form suitable for publication of the results of his investigation or research.

(2.) The holder of the scholarship shall not publish or furnish for publication any report as to the nature, progress, or results of his investigation or research except with the consent of the Council.

#### SCHOLARS.

Rogers, M. N.	..	..	..	..	..	1921
Joiner, W. A.	..	..	..	..	..	1922
Yeates, J. S.	..	..	..	..	..	1922
Fortune, R. F.	..	..	..	..	..	1925
Weston, I. W.	..	..	..	..	..	1925



## SARAH ANNE RHODES FELLOWSHIP AND SCHOLARSHIPS.

[The funds for the purposes are derived from a bequest by Mrs. S. A. Rhodes.]

### REGULATIONS FOR SARAH ANNE RHODES FELLOWSHIP IN HOME SCIENCE.

1. One "Sarah Anne Rhodes Research Fellowship in Home Science," may be offered by the Council of the Victoria University College.

2. The Fellowship shall be open to women graduates of the University of New Zealand or of any other university approved by the Council of Victoria University College.

3. The Fellowship shall be of the value of £400 per annum together with travelling expenses approved by the Council, and shall be tenable for two years. The emolument shall be paid monthly.

4. The Fellow shall undertake research work in some problem of Home Science connected with New Zealand and approved by the Victoria University College Council.

5. The Fellow shall forward to the Council of Victoria University College half-yearly reports on the progress of her research, and the final report on the subject of her research shall be presented in a form suitable for publication.

6. The Council of Victoria University College may require the Fellow to deliver short courses of lectures in one or more of the University Colleges in New Zealand.

7. The Council of Victoria University College may terminate a Fellowship if the Fellow is guilty of misconduct or of the neglect of the duties of the Fellowship.

8. A Fellow is required to devote herself wholly to the objects of the Fellowship and is forbidden to hold any position of emolument, except by the permission of the Victoria University College Council.

9. The date of application for a Fellowship shall be advertised by the Council of Victoria University College.

FELLOW.

Pope, Eleanor Airini, M.Sc.	..	..	..	1925
Heine, Hilda G., M.A.	..	..	..	1927

REGULATIONS FOR SARAH ANNE RHODES  
SCHOLARSHIPS IN HOME SCIENCE.

1. One or more "Sarah Anne Rhodes Scholarships in Home Science" may be offered, as the Council of the Victoria University College has directed.

2. Candidates for the Scholarships must be women who have been resident in New Zealand not less than twelve months and who have kept terms in two subjects at Victoria University College, preference being given to candidates who have kept terms in Botany or Zoology or Chemistry or Physics.

3. A Scholarship shall be tenable for two years, provided that a Scholarship may be withdrawn if the scholar fails to do satisfactory work.

4. A scholar must carry out a course of study in Home Science in a university approved by the Council of Victoria University College.

5. The emolument of the Scholarship shall be:—  
£125 per annum if the scholar pursues her studies in New Zealand.

£250 per annum if the scholar pursues her studies in a country other than New Zealand.

6. Payments of the emolument shall be made

quarterly in advance, but the Council may reserve a portion of the last payment until a final satisfactory report is obtained.

7. A scholar is required to furnish half-yearly reports on her work, and such reports shall be accompanied by a certificate from the Professor or Director of the University Department in which the scholar has studied that the work has been done to his satisfaction.

8. A scholar is required to devote herself wholly to the objects of the Scholarship and is forbidden to hold any position of emolument, except by permission of the Council of the Victoria University College.

9. Applications for Scholarships must be in the hands of the Registrar of Victoria University College not later than 30th September in any year. With her application a candidate must forward an outline of her proposed course of study in Home Science and the name of the university in which she desires to pursue it.

10. Candidates shall be required to make a declaration that it is their intention to return to New Zealand at the termination of their Scholarships.

11. Under exceptional circumstances the Council may extend the term of any Scholarship or make a grant for any special expenses of a scholar.

#### SCHOLARS.

Pope, Eleanor Airini, M.Sc.	..	..	..	1921
Reader, Vera B., M.Sc.	..	..	..	1922
Herrick, Miriam M., M.A.	..	..	..	1924
Copping, Alice M., M.Sc.	..	..	..	1927



## FARMERS' UNION SCHOLARSHIP.

In 1924 a sum of £1,055 was received from Sir James Wilson for the foundation of a Scholarship to be known as "The Farmers' Union Scholarship." On this foundation a Research Scholarship of £100 is open for award annually under the following regulations: —

1. The Scholarship shall be tenable for the period of one year. The Council, however, shall have power to extend the tenancy in any case where it deems it advisable to do so.

2. The Scholarship shall be open to graduates of any University in the British Empire who are resident in New Zealand, and who have given satisfactory evidence of capacity to undertake original work.

Under special circumstances the Scholarship may, in the discretion of the Council, be granted to an undergraduate of the New Zealand University.

3. The Scholarship shall be held at the Massey Agricultural College.

4. The tenure of the Scholarship shall be subject to the following conditions.

(i.) A scholar shall undertake original work on a subject of investigation bearing on Agriculture to be approved by the Professorial Board, and shall, during the year of tenure, carry on that work to the satisfaction of the Board.

(ii.) He shall submit to the Professorial Board a Thesis, or other prescribed written record of his work for the Scholarship; and shall state generally in the preface to that Thesis, and specifically in notes, the main source from which his information is derived, and the

extent to which he has availed himself of the work of others. He shall supply a copy of this Thesis for the Agricultural Section of the College Library.

5. Scholars shall receive payment in three equal instalments, the first on August 1st, the second on December 1st, and the third when the conditions of the Scholarship have been fulfilled, but the third instalment shall not be paid unless the conditions have been fulfilled within fifteen months of the award. Payments shall be subject to favourable report on the work of the scholar by the Professorial Board.

6. Applications, in which a statement may be made as to the nature of the original work proposed, shall be sent in to the Registrar by March 15th.

7. The holding of another Scholarship shall not debar a student from holding a Farmers' Union Scholarship.

8. In the absence of a suitable candidate, the total annual income accruing from the capital invested may, at the discretion of the Council of the College, be utilised for the purchase of apparatus or equipment, or to assist in any other way research work undertaken by the Staff of the School of Agriculture.

## SCHOLAR.

I. W. Weston, M.Sc. . . . . 1925



## THE LISSIE RATHBONE SCHOLARSHIPS.

(The Lissie Rathbone Scholarships were established in 1925 by the Trustees of her will, she having bequeathed one half of her residuary estate for such Charitable, Educational or Religious objects as the Trustees should select. The Trustees have allotted £3,000 to Victoria University College, the income from which is to be applied to Scholarships.)

In pursuance of powers vested in the Council by the Trustees the following regulations are prescribed to govern the award and tenure of the Scholarships in this University College:

1. There shall be offered in each year one or more Lissie Rathbone Scholarships, as the funds will admit.

2. Election to the Scholarship shall be made by the Council of the Victoria University College.

3. The annual value of each Scholarship shall be not less than £50.

4. The tenure of each Scholarship shall be for three years, terminable however at any time if the Council, having received from the Professorial Board an unfavourable report of the conduct or progress of the scholar, shall so determine.

5. Candidates for each Scholarship

(i.) Must be under nineteen years of age on the first day of December immediately preceding the date of the award of the Scholarship.

(ii.) May be of either sex.

(iii.) Must be resident for one year preceding the award in the Victoria University District.

(iv.) Must state their willingness to pursue as internal students of Victoria University College a course for a degree within the award of the New Zealand University from time to time (subject to such regulations as



may be consistent with the object of the Scholarship) which may be selected by such scholar, his parents or guardians.

6. Each Scholarship shall be awarded upon examination for excellence in the subjects of English and History. Provided that the Council shall not be bound to award the Scholarship to the candidate obtaining the highest number of marks in such subjects, but may in its discretion take into account the financial circumstances of the scholar, his parents or guardians.

7. The examination in which the award shall be made shall be the examination presented by the University of New Zealand for the award of its Entrance Scholarships, the examination papers used being those set in English and History for that examination. If, however, there shall at any time cease to be an Entrance Scholarship examination, or if there shall cease to be examination papers set in either English or History for the Entrance Scholarships, the examination in which such award shall be made shall be such other examination in English and History as the Council may from time to time appoint.

8. This Scholarship shall not be tenable with a "University Entrance Scholarship. No candidate shall be awarded a Scholarship whose aggregate marks do not reach 50 per cent. of the possible total.

9. Candidates for the Lissie Rathbone Scholarships need not be candidates for an Entrance Scholarship to the University.

10. In the event of the accumulated earnings of the gift being in excess of the amount required for scholarships awarded under Clause I., the Council may either grant boarding allowance to any scholar needing it, or make a grant to any student, who, though he or she has not qualified in

the Entrance Examination in the subjects prescribed for the Scholarship, has obtained at the College examinations of his first year a high class in the two subjects, English and History. In the event of the accumulated earnings of the gift proving at any time insufficient for all or any of the purposes above set forth the Council may adjust the annual value of any scholarship or the tenure thereof as the Council shall see fit from time to time.

11. Every candidate for the Scholarship shall send notice of his or her candidature on the prescribed form not later than 1st October. Entries shall be made in duplicate, one copy, accompanied by entry fee 10/6d., to be sent to the Registrar of the University of New Zealand, and the other copy to the Registrar, Victoria University College.

Note.—Late entry allowed up to 22nd October on receipt of late fee of £2 2s. 0d.

Forms of entry may be obtained on application to the Registrar, Victoria University College.

12. Payments shall be made in two instalments, the first in the month of July and the second in the month of November. Payments shall be subject to the recommendation of the Professorial Board.

13. In cases approved by the Council scholars may be permitted to transfer to another University College.

#### SCHOLARS.

Ziesler, Karen R. M.	..	..	..	..	1926
Harry, Kathleen A.	..	..	..	..	1927
Metson, Peggie	..	..	..	..	1928

#### THE SIR ROBERT STOUT SCHOLARSHIP.

(Founded by the Right Hon. Sir Robert Stout, K.C.M.G., P.C., in commemoration of his golden wedding, 1876-1926.)

1. The scholarship shall be of the annual value of approximately £20.

2. The scholarship shall be awarded annually in the month of May.



3. The scholarship shall be awarded to the student who shall be adjudged by the Professorial Board to be the best student who has completed a pass degree in the previous academic year.

4. The tenure of the scholarship shall be subject to the following conditions:

- (i.) The scholarship will not be awarded to any student who, in the case of Arts and Science, has been matriculated for more than four years, and in the case of Law and Commerce has been matriculated for more than five years.
- (ii.) The scholar shall proceed to a higher degree at Victoria University College and pursue a course of study to the satisfaction of the Board.

SCHOLAR: Keys, A. C. ....

1927

#### THE LADY STOUT BURSARY.

(Founded by Lady Stout in commemoration of her golden wedding, 1876-1926).

1. The Bursary shall be of the annual value of approximately £5.

2. The bursary shall be awarded annually in the month of October.

3. The bursary shall be open to any woman undergraduate attending classes at Victoria University College.

4. The Bursar shall be selected by the Professorial Board which shall have regard to (i.) qualities of leadership, (ii.) debating powers, (iii.) moral force of character, (iv.) fondness for and success in outdoor sports, (v.) literary and scholastic attainments.

5. The Bursar shall as a condition of holding the bursary undertake at Victoria University College in the year following the award a course of study approved by the Board, and prosecute her studies to the satisfaction of the Board.

6. The Bursary shall not be awarded more than once to the same person.

BURSAR: Martyn-Roberts, Dorothy M. .... 1928



## ANNUAL TERMS RESULTS, 1928.

### SIR GEORGE GREY SCHOLARSHIP.

Arthur, Ivy H.	}	Equa
Dennehy, Moira W.		

### BRUCE DALL PRIZE.

Petherick, R. I.

### ENGLISH

#### STAGE III.

##### First Class.

Ziesler, Karen

##### Second Class.

Kember, Margaret

Patterson, Dorothy H.

##### Third Class.

Harry, Kathleen A.

Huntington, Frances M.

#### STAGE II.

##### First Class.

Bryant, M. G.

McIlroy, Clarice A.

Trapp, Phyllis B.

##### Second Class.

Chisholm, Lovdy H.

Dunningham, A. G. W.  
Kennedy, Emily H.

Gordon Wilhelmina

##### Third Class.

Briggs, Mildred  
Curry, V. I.  
Ellis, Ethel G.  
Jefferies, W. J.  
Key, A. R.

Massey, H. B.  
McIntyre, Florence A. A.  
Marshall, Sheila G.  
Martin, Sara M.  
Mooney, Mavis S. A.

Norris, T.  
Sandlant, M. W.  
Sewell, Margaret A. R.  
Veitch, Joan  
Wright, Jean E. F.

#### STAGE I.

##### First Class.

Higgins, Mildred C.  
MacDonald, Margaret M.

Metson, Peggie  
Slyfield, Millicent D.

Thomson, Violet J.

##### Second Class.

Campbell, I. D.  
McCaul, Kathleen M.

Line, Mary H.  
Pow, Doris H.

Linton, Jane P.  
Shearme, Leonie M.

**Third Class.**

Baillie, Elizabeth M. F.	Hunter, Rita C.	Nicholson, J. N.
Belcher, J. L.	(non-matriculated.)	Philpot, Isabel K.
Cain.	Huntington, Elizabeth	Prendeville, Phyllis H.
Cathie Jean M.	Landon-Lane, Veronica	Sansum, E.
Callaghan, C. J.	M.	Shield, E. O.
Chadwick, R. B.	Longuet, S. G.	Spence, Ena I.
Colebrook, Evelyn J.	McGrath, J. D.	Strong, J. A.
Duff, K. J.	McLean, Mary M.	Sutherland, A. F. H.
Hogg, J. T. W.	Mitchell, Marjorie M.	

**LATIN.****STAGE III.****Second Class.**

Thomson, Violet J.	Ziesler, Karen
--------------------	----------------

**Third Class.**

Macaskill, H.	Niall, Eileen R.	Presants, Alice M.
---------------	------------------	--------------------

**STAGE II.****First Class.**

Lysaght, A.

**Second Class.**

Bell, J. E.	Godfrey, Margaret F.
-------------	----------------------

**Third Class.**

Birnie, Catherine C.	Kitching, A. M.	Trapp, Phyllis
Gordon, Wilhelmina	Mooney, Mavis S. A.	Withy, Annie J.
Jefferies, W. J.	Reynolds, A. S.	Wright, Jean E. F.

**First Year Advanced:—(old Regulations.)**

Curry, V. I.

**STAGE I.****First Class.**

Callaghan, C. J.	Campbell, I. D.	Line, Mary H.
------------------	-----------------	---------------

**Second Class.**

Briggs, Winifred M.	Metson, Peggie	Sinclair, D. G.
Carrad, J. A.	Millard, R. G.	Slyfield, Millicent O.
Dowling, H. W.	Mitchell, Marjorie	Struthers, K. N.
Dunn, Julia M.	Neal, M. G.	Viekerman, B. N.
Huggins, Mildred C.	Nind, F. D.	Wilson, Valda C.
Linton, Jane P.	Raskin, O.	Wood, Agnes M.
MacDonald, Margaret M.	Robson, J. L.	Youren, H. W.
McCaul, Kathleen	Scholefield, J. H. B.	

**Third Class.**

Arcus, D. W.	Hall, N. H.	Rodda, A. G.
Benjamin, D. A.	Heberley, Flora	Sandeman, G. G.
Burke, A. P.	Jackson, M. R.	Shield, E. O.
Cain, G.	Joseph, G. I.	Smith, E. B.
Cotton, E. P.	Kent, J. B.	Sowry, L. E.
Duff, K. J.	Longuet, S. G.	Stace, C. J.
Ennis, T. E.	McGrath, J. D.	Strong, J. A.
Fabian, J. C.	Mitchell, G. G. M.	Sutherland, A. F. H.
Foot, J. E. F.	Nelson, T. B.	Vietmeyer, W. F.
Gilfedder, Margaret	Pearce, Elsie R.	White, E. T.
Goodson, J. N.	Phillips, B. G.	Wogan, R. S.
Gully, H. R.	Roache, V. M.	

**GREEK.**

Bryant, M. G.	Godfrey, Margaret F.	Withy, Annie J.
Button, K. F.	Presants, Alice M.	
Dudley, K.	Trapp, Phyllis B.	

**GREEK HISTORY, ART, AND LITERATURE.****First Class.**

Bell, J. E.	Kennedy, J. J.
-------------	----------------

**Second Class.**

Benge, A. H.	Ferguson, A. M.	Niall, Eileen R.
Cumming, W. A.	Fogelberg, Freda	Taylor, H. G.

**Third Class.**

Aplin, I. T. H.	Mascaskill, H.	Roberts, Dorothy R. M.
Bibby, L. V.	Manning, Thelma A.	Spence-Sales, H. J. A.
Brown, Alice M.	Purdie, Edna M.	

**FRENCH.**

Note: Where not otherwise stated a third class has been awarded in the oral work.

**STAGE III.**

Huntington, Frances M. (Oral II.)
Presants, Alice M. (Oral II.) (aegrotat.)
Thomas, Violet J. (Oral II.)

**Second Class.**

Hardy, Evelyn	Mason, Alice J. G. (Oral 1927.)
---------------	---------------------------------

**Third Class.**

Hamilton, A. K.	Harry, Kathleen A.
Patterson, Dorothy H. (Oral II.)	



**STAGE II.****First Class.**

Bryant, M. G. (Oral II.)                      Withy, Annie J. (Oral I.)

**Third Class.**

Dive, W. J.	Marshall, Sheila G.	Sewell, Margaret A. R.
Ellis, Ethel G.	McIntyre, Florence	Stewart, Marjorie G.
Kennedy, Emily H.	A. A.	Veitch, Joan

**STAGE I.****First Class.**

Tahiwi, K (Oral II.)

**Second Class.**

Benge, A. H. (Oral II.)	Huggins, Mildred C. (Oral II.)
Campbell, I. D. (Oral II.)	Sansum, E. (Oral II.)
Chisholm, Joyce A.	Wood, Agnes M. (Oral II.)
Hansell, Alice E. (Oral II.)	

**Third Class.**

Bailey, C. L.	Giddings, N. A.	Philpot, Kathleen
Bell, Marjorie	Gillespie, Lilian M.	Prendeville, Phyllis H.
Bourke, L. P.	Hall, Margaret E. F.	Ramson, F. S.
Bryce, J. N.	Huntington, Elizabeth	Riske, M.
Buck, Dorothy M.	Jacobs, Alice M.	Russell, Elna F. W.
Buckley, Patricia M.	Landon-Lane, Veronica	Scotter, W. H.
Burrell, Evelyn J.	.M	Smith, C. W. S.
Davies, Mifanwy	Mackay, J. D.	Smith, Flora
Dormer, W. H.	McCaul, Kathleen	Sutherland, Eva M.
Evans, Nancy G.	McRae, Effie J.	Weston, Clarice A.
Finlayson, J. H. M.	Martin, T. N. A.	Oral only: Ranson,
Gibbs, Bernadette M.	Muir, Vida M.	Gladys (III.)

**COMMERCIAL FRENCH.****Second Class.**

Atkinson, Marjorie                      McClure, A. G.                      Perry, S. H.

**Third Class.**

Black, J. B.	McLean, A. L.	O'Sullivan, C.
Dewsbury, G. G.	McNaught, A. W.	Warring, J. J.
Martin, C.	McNeil, A.	
Meakin, P. H.	Nicole, G. F.	

**PHILOSOPHY.****STAGE III.****First Class.**

Bibby, L. V.

**Second Class.**

Ferguson, A. M.                      Scarfe, Isabel F.

## ANNUAL TERMS RESULTS

## Third Class.

Fossette, Frances E. Riske, M.

## STAGE II.

## First Class.

Mather, Jean H.

## Second Class.

Ellis, Dorothy J. Spence-Sales, Dorothy

## Third Class.

Brown, Alice M. Key, A. R. Larsen, K. T. F.  
Shand, Margaret

## STAGE I.

## First Class.

Bryant, M. G. Marshall, Sheila G. Youren, H. W.  
Horneman, Eva M. Taylor, C. H.

## Second Class.

Bertram, Blanche M. Gordon, Wilhelmina Patchett, Iris  
Clark, Eleanor R. Hardy, Evelyn Raskin, O.  
Cooke, Vera J. Hurley, A. E. Raymond, M. A.  
Dwyer, Irene M. Long, Meta E. Richards, Alice G.  
Dyer, Vera Luxmore, Molly D. Thompson, H. W.  
Ellis, Ethel G. McKenzie, J. M. Vickerman, B. N.  
Evans, Nancy G. Nash, C. W.

## Third Class.

Ackerman, Zelna A.	Cudby, W. H.	(non-matric.)
Alcorn, Winifred, J.	Curtis, Marjorie H. O.	Hussey, Teresa M.
Ashton, L. N.	Dickson, Kathleen J.	Jackson, M. R.
Bade, Beatrice F.	Dive, W. J.	Johnstone, Eileen D.
Bade, Joy L.	Doherty, Mary J. C.	Joseph, G. I.
Banner, O. A.	Dowsett, Grace E.	Keedwell, L. D.
Bell, Marjorie	Duncan, Dorothy	Kember, Margaret
Benjamin, D. A.	Dunn, Julia M.	Kemp, W. J.
Boden, Evelyn G.	Dunningham, A. G. W.	Kennedy, Emily H.
Bourke, L. P.	Esson, Betty M.	Leet, M. C.
Briggs, Winifred M.	Fabian, J. C. K.	Lewis, A. D.
Bright, Maude B.	Field, Joyce W.	Long, R. H.
Brydone, T. M.	Foot, J. E. F.	Longmore, K. B.
Buckley, Ellen	Forde, Catherine S.	Lovatt, C. R.
Bullen, Enid H.	Gannaway, Mary G.	Lovegrove, Ellen D.
Burns, Norah C.	Gannaway, Phyllis J.	MacKenzie, Jean
Burrell, Evelyn J.	Gibson, A. T.	McAlpine, Amy H.
Button, K. F.	Gully, H. R.	McRae, Effie J.
Carrad, J. A.	Hansell, Alice E.	Marshall, A.
Carty, Irene M.	Holloway, E. A.	(non-matric.)
Christian, Alma C.	Houlbrooke, Vida E.	Marston, R. A. J.
Cotton, E. P. H.	Hunter, Rita C.	(non-matric.)

**Third Class.—Continued.**

Miller, Hazel A.	Pow, Doris H.	Sutherland, Eva M.
Nicholls, Eileen	Roache, B. J.	Tahiwi, K.
Paul, T. J.	Robb, Janet	Tiechurst, Phyllis M.
(non-matric.)	Russell, Elna F. W.	Trolove, Cecil
Perry, Viva E.	Sandlant, M. W.	Walker, M.
Phillips, B. G.	Scholefield, J. H. B.	Williams, J. L.
Pitkowsky, Leah	Sinclair, D. G.	Wilson, Valda C.
Plank, C. S.	Sproule, H. C.	

**EXPERIMENTAL PSYCHOLOGY.****STAGE III.**

Riske, M.	Scarfe, Isabel F.
-----------	-------------------

**STAGE II.**

Spence-Sales, Dorothy	Mather, Jean H.
-----------------------	-----------------

**STAGE I.****First Class.**

Lovegrove, Ellen D.	McRae, Effie J.
---------------------	-----------------

**Second Class.**

Banner, O. A.	Hussey, Teresa M.	Trolove, Cecil
Benjamin, D. A.	Raskin, O.	Vickerman, B. N.
Fabian, J. C. K.	Scaife, Eva	Youren, H. W.
Hansell, Alice E.	Tiechurst, Phyllis M.	

**Third Class.**

Briggs, Winifred M.	Lovatt, C. R.	Pow, Doris H.
Dunn, Julia M.	Marston, R. A. J.	Seed, Dorothy M. A.
Gannaway, Phyllis J.	Paul, T. J.	Tahiwi, K.
Johnstone, Eileen D.	(non-matric.)	Taylor, C. H.
Leet, M. C.	Pottinger, W. C.	Wilson, Valda C.

**PSYCHOLOGY for B.Sc.****First Class.**

Dennehy, Moira W. (Pr. 1.)
----------------------------

**Third Class.**

Strand, Ruth (Pr. III.)
-------------------------

**PSYCHOLOGY For B.COM.****Third Class.**

Nicole, G. F.	Sewell, C. F. B.
---------------	------------------

**HISTORY.****STAGE III.****First Class.**

Kennedy, J. J.
----------------



**Second Class.**

Perry, E. W. G.

**Third Class.**

Harry, Jean W.  
Hay, W. J.  
Heberley, Flora

Hereford, Marjorie M. Nicholls, Eileen  
Kember, Margaret Paul, Eileen L.  
McNabb, R. L.

**STAGE II.****Second Class.**

Button, K. F.  
Cooper, Vera I.

Esson, Betty M. Gill, Ngaira J.  
Ferguson, A. M. Jenkins, C. H.

**Third Class.**

Baillie, Elizabeth M. F.  
Briggs, Mildred  
Evans, Nancy G.

Henderson, W. E. Millar, Jane E. V.  
McIntyre, Florence A. A. Patchett, Iris  
Martin, Mildred S. Smith, P. J. G.

**STAGE III.****First Class.**

Buckley, Patricia

Chisholm, Joyce H.

Metson, Peggie

**Second Class.**

Callaghan, Ivy E.  
Callaghan, Myrtle A.  
Edwards, E. J.  
Hardy, Evelyn

Huntington, Elizabeth  
Kelly, Edna L.  
Line, Mary H.  
Linton, Jane P.

MacDonald, Margaret M.  
Moore, Gladys G.  
Pow, Doris H.  
Taylor, C. H.

**Third Class.**

Ackerman, Zelna A.  
Alcorn, Winifred J.  
Aplin, I. T. H.  
Ashwell, Dorothy E. N.  
Benge, A. H.  
Bourke, L. P.  
Brand, J. G.  
Brenton-Rule, I. H.  
Brown, Alice M.  
Bryce, J. M. A.  
Budge, E. J.  
Carter, Edna B.  
Cathie, Jean M.  
Christian, Alma C.  
Colebrook, Evelyn J.  
Cumming, W. A.  
Dickson, Kathleen J.  
Doherty, Mary J. C.  
Dormer, W. H.  
Dowsett, Grace E.  
Drummond, Cecelia E.

Duncan, Dorothy  
Dwyer, Irene M.  
Dyer, F.  
Dyer, Vera  
Featonby, A. G.  
Fisher, E. H.  
Fussel, E. C.  
Gannaway, Phyllis J.  
Gibbs, Bernadette M.  
Gibson, A. T.  
Gibson, T. W. A.  
Gillespie, Lilian M.  
Goodall, Lilian M.  
Hall, Margaret E. F.  
Hansell, Alice E.  
Heise, Marguerite K.  
Hogg, J. T. W.  
Horneman, Eva M.  
Hunn, Marjorie B.  
Hussey, Teresa M.  
Izatt, J.

Johnstone, Eileen D.  
Lambie, Evelyn J. A.  
Larsen, K. T. F.  
Long, Meta E.  
Lovegrove, Ellen D.  
Luxmore, Molly D.  
Lysaght, A.  
McAlpine, Amy H.  
McLean, Mary M.  
MacKenzie, Jean  
Manning, Thelma A.  
Miller, Hazel A.  
Nicholson, J. N.  
Nolan, Rita M.  
Patchett, L. E.  
Peachey, R. E.  
Pitkowsky, Leah  
Powles, G. R.  
Prendeville, Phyllis H.

**Third Class.—Continued.**

Purdie, Edna M.	Selwood, Florence M.	Vietmeyer, Lilian M.
Reynolds, A. S.	Slyfield, Millicent D.	Wadsworth, Lilian M.
Riske, M.	Spence-Sales, H. J.	Wall, Katherine D.
Robb, Janet	Stewart, Marjorie G.	Wiggs, G. T.
Rollings, W. P.	Sutherland, Eva M.	Wilson, Valda C.
Rosevear, W. J. W.	Ticehurst, Phyllis M.	
Scrimgeour, Muriel E.	Trewby, H.	

**HISTORY (FOR B.COM.)**

Barcham, J. G. (non-matric.)      Russell, Olive J.

**EDUCATION.****STAGE III.****First Class.**

Broad, R. P.

**Second Class.**

Brown, Alice M.

**Third Class.**

Bailey, C. L.	Mewhinney, Nettie E.	Woodruffe, Florence J.
Heise, Marguerite K.	Patchett, Iris E.	

**STAGE II.****Second Class.**

Bibby, L. V.	Cumming, W. A.	Taylor, C. H.
--------------	----------------	---------------

**Third Class.**

Ashton, L. N.	Fisher, E. H.	Nolan, Rita M.
Ferris, A. J.	Ferkins, R. M.	Shand, Margaret

**STAGE I.****First Class.**

MacKenzie, F.	McIlroy, Clarice	Scrimgeour, Muriel E.
---------------	------------------	-----------------------

**Second Class.**

Ashwell, Dorothy E. N.	Chisholm, Lovdy H.	Shallerass, Audrey
Banner, A. O.	Giddings, N. A.	Taylor, H. G.
Callaghan, Ivy M.	Harry, Kathleen A.	Trewby, H.
Callaghan, Mytle A.	Norris, T.	
Carter, Edna B.	Ramson, F. S.	

**Third Class.**

Bade, Joy L.	Clark, R. F.	Edwards, D. G.
Brenton-Rule, I. H.	Cooke, Vera J.	Featonby, A. G.
Bright, Maude B.	Coull, Rita R.	Forde, Catherine S.
Buckley, Ellen	Dixon, A. K.	Gannaway, Mary G.
Bullen, Enid H.	Drummond, Cecilia E.	Gibbs, Bernadette M.
Burns, Norah C.	Dwyer, Irene M.	Goodall, Lilian M.
Clark, Eleanor R.	Dyer, F.	Grosvenor, Claire

## Third Class.—Continued.

Heibner, A. J.	Muir, Vida M.	Spence, Ena I.
Hunn, Margery B.	Nind, F. D.	Tasker, R. L.
Jacobs, Alice M.	Patchett, L. E.	Wall, Eunice M.
Kelly, Edna L.	Paul, T. J.	Wall, Katherine D.
Leet, M. C.	(non-matric.)	Weston, Clarice A.
Lyttle, R. K.	Peachey, R. E.	White, Ena T.
MacKenzie, R. H. C.	Pottinger, W. C.	Webber, Nancy M.
McRae, Effie J.	Ranson, Gladys E.	Williams, J. L.
Martin, Mildred S.	Roberts, Dorothy M.	Wilson, P. D.
Mills, E. W.	Sewell, Margaret A. R.	
(non-matric.)		

## DIPLOMA IN EDUCATION.

## Certificates of Special Study.

Britton, W. L. S.	Kraft, Linda M.	Shallerass, Audrey
Campbell, A. E.	MacKenzie, F.	Simpson, G. S.
Dixon, A. K.	McLeod, May	Stafford, G. L.
Ferris, A. J.	Mather, Jean	Wall, Eunice M.
Grant, Dorothy C.	Noble, C. A.	Watkin, E. A.
Heine, Clara M.	Robbie, R. A.	Wilson, Flora M.

## Certificates of Practical Work in Experimental Pedagogy.

Britton, W. L. S.	MacKenzie, F.	Simpson, G. S.
Dixon, A. K.	Mather, Jean H.	Stafford, G. L.
Ferris, A. J.	Mills, G. A.	Wall, Eunice M.
Grant, Dorothy C.	Noble, C. A.	Watkin, E. A.
Kraft, Linda M.	Robbie, R. A.	Wilson, Flora M.
McLeod, May	Shallerass, Audrey	

## ECONOMICS.

## STAGE II (b).

## Second Class.

Baillie, Elizabeth McF. F.                      Smith, P. J. G.

## Third Class.

Jenkins, C. H.                                      McNabb, R. L.

## ADVANCED ECONOMICS (B.COM.).

Smith, H. B.

## STAGE I.

## Second Class.

Marshall, Sheila G.

## Third Class.

Adam, R. C.	Bertram, Blanche M.	Curtis, Marjorie H. O.
Atkinson, L. A.	Black, J. B.	East, R. F.
Barcham, J. G.	Colebrook, Evelyn J.	Edwards, E. J.
(non-matric.)	Cooper, Vera I.	Ellis, Jean



## Third Class.—Continued.

Fisher, E. H.	Magee, J. B.	Rait, T. W.
Fitzgerald, Bernadette A.	McClure, A. G.	Robson, J. G. (non-matric.)
Gill, Ngaira J.	McIlroy, Clarice A.	Rollings, W. P.
Hereford, Marjorie M.	McLean, Mary M.	Rosevear, W. J. W.
Hiskens, Laura T.	McNaught, A. W.	Rowling Nancy V. J.
Hope, G.	Moore, F. C.	Shallerass, Jean
Horneman, Eva M.	Nash, C. W.	Shand, Margaret
Hunter, Rita C. (non-matric.)	Neely, Dorothy E.	Spence-Sales, Dorothy
Jackson, R. V.	Nicholls, Eileen	Trolove, Cecil
Jefferies, W. J.	Norris, T.	Veitch, Joan
Keedwell, L. D.	O'Shea, A. P.	Wadsworth, Lilian M.
Larsen, K. T. F.	Patterson, Dorothy H.	Warring, J. G.
Lovatt, C. R.	Patterson, May McL.	Webb, P. E.
	Plank, C. S.	Werry, H. C.
	Powles, G. R.	

## INDUSTRIAL LAW.

Dewsbury, G. G.	Hickson, A. St. G.
-----------------	--------------------

## STATISTICAL METHOD.

## First Class.

Smith, H. B.

## Third Class.

Dewsbury, G. G.	McLean, A. L.	Mullins, F. H.
Jackson, G. M. F.	Miller, A. W.	Osborn, H. W.

## ECONOMIC GEOGRAPHY.

## Second Class.

Atkinson, L. A.	O'Sullivan, C. O.
-----------------	-------------------

## Third Class.

Barker, D.	McNaught, A. W.	Rait, T. W.
Eastwood, E. K.	McNeil, A. M.	Rose, H. C.
Grant, F. W.	Oliver, G. D.	Rowden, H. W.
Hannah, H.	O'Shea, A. P.	Sewell, C. F. B.
McLean, A. L.	Nicholson, J. N.	Warring, J. G.

## ECONOMIC HISTORY.

## First Class.

Perry, S. H.	Plimmer, C.
--------------	-------------

## Second Class.

Atkinson, L. A.	Fussell, E. C.	Russell, Olive J.
Eastwood, E. K.	O'Shea, A. P.	Warring, J.

**Third Class.**

Brew, C. (non-matric.)	Jackson, R. V.	Rowling, Nancy
East, R. F.	Martin, C.	Sewell, C. F. B.
Gibbons, A. B.	Nankervis, R. J.	Werry, H. C.
Henry, R. G.	O'Sullivan, C.	
	Rowden, H. W.	

**CURRENCY AND BANKING.****First Class.**

Atkinson, Marjorie

**Second Class.**

Jackson, G. M.	Nankervis, R. J.
McNabb, R. L.	Stevenson, G. J.

**Third Class.**

Eastwood, E. K.	Griffin, D. H.	Russell, Olive J.
Fussell, E. C.	McLean, A. L.	Smith, J.
Grant, F. W.	Osborn, H. W.	

**PURE MATHEMATICS****STAGE III.****Second Class.**

Comrie, Jessie R.	Patterson, May M.
-------------------	-------------------

**Third Class.**

Baillie, F. J. E.	Guntrip, J. W. S.	Richards, Alice G.
Greig, J. C.	Lovatt, C. G.	

**STAGE II.****First Class.**

Scott, W. H.	Staples, T. P.
--------------	----------------

**Second Class.**

Johnstone, J. A. R.	White, Ena T.
---------------------	---------------

**Third Class.**

Blacker, E.	*Lovatt, E. H.
Inder, A. J.	Redman, J. F.

**CALCULUS.**

Bruce, J. F.	Lathey, P. B.	Moore, F. W.
Frost, J. L.	MacKenzie, G. T.	Sapsford, H. B.
Good, J. P.	Marshall, R. T.	Uniacke, N. L. W.

**PURE MATHEMATICS****STAGE I.****First Class.**

Smith, J. H.

\*Counts for Pure Mathematics I. (Second Class).

**Second Class.**

Foss, Alison M.  
Marshall, R. T.

Moore, F. W.  
Morice, Isobel M.

Petherick, R. I.  
Strong, J. A.

**Third Class.**

Brooker, S. G.  
Bruce, J. F.  
Bryant, A. L.  
Budge, E. G.  
Christie, A. L. M.  
Espiner, A. C.  
Hepworth, J. B.

Kelly, P. G.  
Leech, R. G.  
Liddell, C. G.  
McIntosh, J. C.  
Mitchell, Marjorie M.  
Ranson, Gladys E.

Salmon, J. T.  
Stewart, F. H.  
Watt, J. C.  
Watt, I. G.  
Williams, L. G.  
Wood, Agnes M.

**APPLIED MATHEMATICS.****STAGE III.****First Class.**

Thompson, H. W.

**Third Class.**

Comrie, Jessie R.

Richards, Alice G.

**STAGE I.****First Class.**

Moore, F. W.

**Second Class.**

Clark, P. J. C.  
Clendon, T. V.

Hawthorn, H. B.  
Lovatt, E. H.

Marshall, R. T.

**Third Class.**

Boyd, M.  
Bruce, J. F.  
Bryant, A. L.  
Burns, D. M.  
Claridge, D. A.  
Ford, W.

Frethey, W. J.  
Frost, J. L.  
Good, J. P.  
Harrison, T. F. G.  
Lattey, P. B.

Morgan, Hazel N. E.  
Tyer, G. J. W.  
Uniacke, N. L. W.  
Watt, J. C.  
White, Ena T.

**GEOLOGY.****STAGE III.****First Class.**

Taylor, N. H. (Pr. III.)

**Second Class.**

McKenzie, D. W. (Pr. III.)

**Stage II.****Second Class.**

King, L. C. (Pr. I.)



**Third Class.**

Baillie, F. J. E. (Pr. II.)

**STAGE I.****First Class.**

Staples, T. P. (Pr. II.)

**Second Class.**

Clark, P. J. C. (Pr. II.)

Keys, O. H. (Pr. I.)

Fear, A. H. (Pr. II.)

Sales, Dorothy S. (Pr. II.)

**Third Class.**

Moore, F. C. (Pr. III.)

Todd, A. D. (Pr. III.)

Singleton, J. A. (Pr. II.)

Wood, H. J. (Pr. III.)

Thomas, A. J. (Pr. II.)

**GEOGRAPHY (with Practical Certificate).****First Class.**

Moore, Gladys

**Second Class.**

Brand, J. G.

Frazer, C. G.

Fogelberg, Freda

Hiskens, Laura T.

Shallerass, Jean

**Third Class.**

Campbell, J. M.

Keedwell, L. D.

Hall, N. H.

Mills, E. W.

Heibner, A. J.

(non-matric.)

Houlbrooke, Vida

Munro, W. A.

Nicholson, J. N.

Patchett, L. E.

Trewby, H.

White, E. T.

**Practical Certificate only.**

Harvey, Kathleen

Tasker, R. L.

**CHEMISTRY.****STAGE III.****First Class.**

Arthur, Ivy

Greig, A. M. W.

Dennchy, Moira

Strand, Ruth

**Second Class.**

Lambourne, S.

**Third Class.**

King, L. C.

**STAGE II.****First Class.**

Davies, E. B.

Fear, A. H.

Ellison, Dorothy J.

Keys, O. H.

**Second Class.**

Singleton, J. A.

Steele, C. A.

**Third Class.**

Ford, W.

Redmond, J.

Thomas, J. H.

**STAGE 1.****First Class.**

Brooker, S. G. (Pr. II.)  
 Irwin, G. A. (Pr. II.)  
 McGavin, W. K. (Pr. II.)  
 Moore, F. W. (Pr. II.)  
 Pemberton, T. M. (Pr. I.)

Petherick, R. I. (Pr. II.)  
 Shorland, F. B. (Pr. III.)  
 Smith, J. H. (Pr. II.)  
 Stewart, Dorothy M. (Pr. II.)  
 Temple, A. H. (Pr. II.)

**Second Class.**

Bruce, J. F. (Pr. II.)  
 Christie, R. L. (Pr. III.)  
 Comrie, Jessie (Pr. II.)  
 Denz, F. H. (Pr. III.)  
 Foss, Alison M. (Pr. II.)  
 Hay, Dorothy (Pr. II.)  
 McFarlane, J. D. (Pr. II.)

Marshall, R. T. (Pr. II.)  
 Morice, Isobel (Pr. II.)  
 Salmon, J. T. (Pr. III.)  
 Sapsford, H. B. (Pr. II.)  
 Scott, W. H. (Pr. II.)  
 Spence-Sales, Dorothy (Pr. III.)

**Third Class.**

Armstrong, N. B. (Pr. III.)  
 Boyd, M. (Pr. I.)  
 Campbell, Dora (Pr. II.)  
 Caughley, F. G. (Pr. I.)  
 Clendon, T. V. (Pr. II.)  
 Espiner, A. C. (Pr. I.)  
 Galpin, Nancy (Pr. III.)  
 Gavin, H. (Pr. III.)  
 Good, J. P. (Pr. II.)  
 Gover, A. G. (Pr. III.)  
 Hardwick-Smith, J. E. (Pr. III.)  
 Hawthorn, H. B. (Pr. III.)  
 Henderson, Elizabeth M. (Pr. III.)  
 Henderson, I. K. (Pr. III.)  
 Hepworth, J. B. (Pr. II.)  
 Hoby, R. P. (Pr. 1926.)  
 Hopcroft, D. B. (Pr. III.)  
 Ketko, P. (Pr. III.)

Keys, A. C. (Pr. III.)  
 Kilpatrick, M. D. (Pr. 1927.)  
 McIntosh, J. C. (Pr. II.)  
 Maclaurin, K. (Pr. III.)  
 Muir, R. J. (Pr. III.)  
 Paul, D. (Pr. III.)  
 Raw, T. R. F. (Pr. III.)  
 Read, A. E. (Pr. III.)  
 Robinson, Vera (Pr. III.)  
 Sanson, V. G. (Pr. III.)  
 Smyth, F. M. (Pr. III.)  
 Stewart, F. H. (Pr. III.)  
 Tyer, G. J. W. (Pr. III.)  
 Uniacke, N. L. W. (Pr. II.)  
 Watt, J. G. (Pr. III.)  
 Weeks, E. B. (Pr. III.)  
 Wood, Agnes, M. (Pr. III.)  
 Williams, L. G. (Pr. III.)

**PRACTICAL ONLY.**

Clark, A. G.  
 Frost, J. L.

Martin, Jessie  
 Nolan, C.

Townsley, J. M.

**ORGANIC CHEMISTRY.****First Class.**

Hay, Dorothy

Pemberton, T. M.

Temple, A. H.

**Second Class.**

Stewart, Dorothy M.

**Third Class.**Burgess, Jean  
Irwin, G. A.

Ketko, P.

Morrison, A. R.

**PHYSICS.****STAGE III.****First Class.**

Grant, R. L. C. (Pr. II.)

Hill, N. F. C. (Pr. I.)

**Third Class.**

Crease, C F. (Pr. III.)

Guntrip, J. W. S. (Pr. III.)

Greig, J. C. (Pr. III.)

Lovatt, C. G. (Pr. II.)

**STAGE II.****Third Class.**

Hall, T. R. (Pr. III.)

Inred, A. J. (Pr. III.)

**Practical Only.****Third Class.**

Blacker, E.

**APPLIED PHYSICS.****STAGE III.****Second Class.**

Grant, R. L. C. (Pr. II.)

**PHYSICS.****Stage I.****First Class.**

Petherick, R. I. (Pr. I.)

**Second Class.**

Pemberton, T. M. (Pr. II.)

Smith, J. H. (Pr. III.)

Strong, J. A. (Pr. II.)

Ardell, Beatrice (Pr. III.)  
 Batchelor, W. (Pr. III.)  
 Burgess, Jean (Pr. III.)  
 Boyd, M. (Pr. III.)  
 Brandt, C. W. (Pr. III.)  
 Bruce, J. (Pr. II.)  
 Burns, D. M. (Pr. III.)  
 Denz, F. A. (Pr. III.)  
 Hardwick-Smith, J. E. (Pr. III.)  
 Harrison, T. F. G. (Pr. III.)  
 Irwin, G. A. (Pr. III.)  
 Ketko, P. (Pr. III.)  
 Kilpatrick, M. D. (Pr. III.)

Lambourne, S. J. (Pr. III.)  
 Lattey, P. B. (Pr. III.)  
 Liddell, C. G. (Pr. III.)  
 Marshall, R. T. (Pr. III.)  
 McGavin, W. K. (Pr. III.)  
 Moore, F. C. (Pr. III.)  
 Moore, F. W. (Pr. III.)  
 Sansan, V. G. (Pr. III.)  
 Steele, C. A. (Pr. III.)  
 Stewart, F. H. (Pr. III.)  
 Stewart, Marion (Pr. III.)  
 Uniacke, N. L. W. (Pr. III.)  
 Weeks, E. B. (Pr. III.)



**BOTANY.****STAGE III.**

Hyde, E. O. C. (Pr. I.)

**STAGE II.****Second Class.**

Campbell, Dora I. (Pr. I.)

**Third Class.**

Godfrey, Margaret (Pr. I.)

Smith, Flora (Pr. II.)

**STAGE I.****First Class.**

Bade, Beatrice (Pr. I.)

Irwin, A. H. (Pr. II.)

Caughley, F. G. (Pr. II.)

Lithgow, A. V. (Pr. III.)

Ellison, Dorothy J. (Pr. I.)

Plank, Eileen A. (Pr. II.)

Falconer, K. A. (Pr. III.)

Redmond, J. (Pr. II.)

Fear, A. H. (Pr. I.)

Singleton, J. A. (Pr. II.)

Galpin, Nancy M. (Pr. II.)

Sykes, P. H. (Pr. I.)

Galvin, Gwendoline M. (Pr. I.)

Thompson, F. B. (Pr. II.)

Gibbs, Margaret (Pr. II.)

**Second Class.**

Sloggett, Mary H. (Pr. III.)

**Third Class.**

Morrison, A. R. (Pr. III.)

Reid, J. S. (Pr. I.)

Smith, C. W. S. (Pr. III.)

**ZOOLOGY.****STAGE III.****First Class.**

Greig, M. T. (Pr. II.)

Plank, Eileen A. (Pr. II.)

**Third Class.**

Roche, Alice M. (Pr. III.)

**STAGE II.****Second Class.**Henderson, Elizabeth M. M.  
(Pr. III.)

Spence-Sales, Dorothy (Pr. I.)

**Third Class.**

Singleton, J. A. (Pr. I.)

Steele, C. A. (Pr. II.)

**Stage I.****First Class.**

Ardell, Beatrice (Pr. II.)

Ellison, Dorothy J. (Pr. I.)

Campbell, Dora I. (Pr. II.)

Galpin, Nancy M. (Pr. III.)

Caughley, F. G. (Pr. I.)

Galvin, Gwendoline M. (Pr. I.)

Davies, E. B. (Pr. I.)

Hay, Dorothy E. (Pr. I.)

Irwin, A. H. (Pr. II.)  
 Irwin, G. A. (Pr. I.)  
 Ketko, P. (Pr. I.)  
 Keys, O. H. (Pr. I.)  
 Kingan, B. A. (Pr. II.)

**First Class.**

McGavin, W. K. (Pr. II.)  
 Palmer, C. E. (Pr. II.)  
 Pemberton, T. M. (Pr. I.)  
 Stewart, Dorothy M. (Pr. I.)  
 Sykes, P. H. (Pr. I.)

**Second Class.**

Falconer, K. A. (Pr. III.)  
 Harry, Kathleen A. (Pr. III.)  
 Lithgow, A. V. (Pr. III.)  
 Morice, Isobel M. (Pr. II.)

Read, G. S. J. (Pr. II.)  
 Shorland, F. B. (Pr. III.)  
 Sloggett, Mary H. (Pr. III.)  
 Spence, Ena I. (Pr. II.)

**Third Class.**

Anderson, T. A. (Pr. II.)  
 Hardwick-Smith, J. E. (Pr. III.)  
 Raw, T. F. R. (Pr. II.)

Robinson, Vera T. (Pr. I.)  
 Weeks, E. B. (Pr. III.)

**CONSTITUTIONAL HISTORY.****First Class.**

Tait, H. P.

**Second Class.**

Campbell, I. D.  
 Dowling, H. W.

Dunn, Julia M.

Vickerman, B. N.

**Third Class.**

Arcus, D. W.  
 Burke, A. P.  
 Buxton, H. C. L.  
 Carrad, J. A.  
 Chadwick, R. B. G.  
 Cotton, E. P. H.  
 Duff, K. J.  
 Dunn, J. H.  
 Fabian, J. C. K.  
 Goodson, J. N.

Jackson, M. R.  
 Joseph, G. I.  
 Kennard, H. A.  
 Kent, J. B.  
 Kinder, J. D.  
 Logan, J. K.  
 Longuet, S. G.  
 McGrath, J. D.  
 Mahoney, M. E.  
 Matthewson, G. W. A.

Millard, R. G.  
 Phillips, B. G.  
 Roache, V. M.  
 Scholefield, J. H. B.  
 Shield, E. O.  
 Sinclair, D. G.  
 Struthers, K. N.  
 Williams, H.  
 Youren, H. W.

**JURISPRUDENCE.****First Class.**

Tait, H. P.

**Second Class.**

Campbell, I. D.

Dunn, Julia M.

**Third Class.**

Burke, A. P.  
 Carrad, J. A.  
 Dowling, H. W.  
 Duff, K. J.  
 Dunn, J. H.  
 Fabian, J. C. K.  
 Joseph, G. I.

Kennard, H. A.  
 Kent, J. B.  
 Kinder, J. D.  
 Longuet, S. G.  
 McGrath, J. D.  
 Millard, R. G.  
 Neal, M. G.

Phillips, B. G.  
 Riddick, J. S.  
 Shield, E. O.  
 Struthers, K. N.  
 Vickerman, B. N.  
 Williams, H.  
 Youren, H. W.

**INTERNATIONAL LAW.****Third Class.**

Caldwell, G. L.	Hurley, A. E.	Nash, C. W.
Clark, D.	McCarthy, T. P.	Smith, E. B.
Gillespie, N. T.	McKenzie, J. M.	Toogood, E. S.
Howe, E. L.		

**CONFLICT OF LAWS.****Second Class.**

Caldwell, G. L.	McKenzie, J. M.
-----------------	-----------------

**Third Class.**

Clark, D.	Howe, E. L.	Nash, C. W.
Dunn, J. H.	Hurley, A. E.	Paul, J. F.
Gillespie, N. T.	Knapp, K. E.	Smith, E. B.
Haughey, E. J.	McCarthy, T. P.	

**ROMAN LAW.****Second Class.**

Tait, H. P.

**Third Class.**

Burns, R. A.	Heyting, W. J.	Mason, W. W.
Crossley, G.	Hurley, A. E.	Paul, J. F.
Dunn, J. H.	Kinder, J. D.	Raymond, M. A.
Foot, F. J.	Knapp, K. E.	Williams, F. G.
Gillespie, N. T.	McCarthy, T. P.	Winkel, E. C. R.
Haughey, E. J.	Mahoney, M. E.	Wylie, G. A.

**LAW OF PROPERTY.****First Class.**

Crossley, G.	Williams, F. G.
--------------	-----------------

**Second Class.**

Bertrum, J. P. M.	Mason, W. W.	Robson, J. L.
Foot, F. J.	Page, P. S.	Sowry, L. E.
Hollings, W. E.	Robieson, H. N.	Wylie, G. A.

**Third Class.**

Chadwick, R. B. G.	Kinder, J. D.	Petherick, J. W.
Foden, T. N.	Larkin, R. J.	Reardon, R. J.
Harding, H. M.	Logan, J. K.	Turner, C. M.
James, K.	Mahoney, M. E.	Winkel, E. C. R.

**CONTRACT.****First Class.**

Crossley, G.	Mason, W. W.	Pears, F. C.
Hart, W. R.		



**Second Class.**

Cooper, G. O.  
Diederich, R. E.  
Grimwood, A. R.

Harding, H. M.  
Petherick, J. W.  
Quill, A. J.

Williams, E. O.  
Winkel, E. C. R.

**Third Class.**

D'Arey, D. C.  
Foden, T. N.  
Foot, F. J.  
Foster, J. F.

Hollings, W. E.  
James, K.  
Larkin, R. J.

Reardon, R. J.  
Sheeham, B.  
Williams, F. G.

**TRUSTS AND WILLS.****Second Class.**

Bailey, H. C.  
Ennis, T. E.

Evans, D. S.  
Hart, W. R.

Toogood, E. S.

**Third Class.**

Bishop, H. J.  
Bollard, H. F.  
Clarke, R. O. R.  
Cousins, K. L.  
Curtis, E. E. S.  
D'Arey, D. C.  
Diederich, R. E.

Fisk, W. J.  
Foster, J. F.  
Maciver, A. H.  
McWilliam, J. Q.  
Pears, F. C.  
Powell, I. L. J.  
Reaney, J. H.

Robieson, H. N.  
Robinson, A. W.  
Smith, J. C.  
Taylor, T. G.  
Watson, N. L.  
Williams, E. O.

**BANKRUPTCY AND COMPANY LAW.****First Class.**

Karaitiana, J.

**Second Class.**

Bailey, H. C.

Evans, D. S.

Toogood, E. S.

**Third Class.**

Bishop, H. J.  
Bollard, H. F.  
Clarke, R. O. R.  
D'Arey, D. C.  
Diederich, R. E.

Fisk, W. J.  
Foster, J. F.  
Hart, W. R.  
Maciver, A. H.  
Page, P. S.

Pears, F. C.  
Quill, A. J.  
Ramsay, Zena R.  
Robieson, H. N.  
Rowse, N. H.

**CRIMINAL LAW.****First Class.**

Toogood, E. S.

**Second Class.**

Bertram, J. P. M.  
Bishop, H. J.

Buxton, H. C. L.  
Page, P. S.

Robson, J. L.

**Third Class.**

Hart, W. R.

Robieson, H. N.

Turner, C. M.

## TORTS.

## Second Class.

Buxton, H. C. L.

Pears, F. C.

## Third Class.

Bishop, H. J.

## EVIDENCE.

## First Class.

Evans, D. S.

## Second Class.

Bailey, H. C.  
Clarke, R. O. R.  
Ennis, T. E.Karaitiana, J.  
Port, H. S.  
Toogood, E. S.

Wilkinson, Edna R. S.

## Third Class.

Allison, J. M.  
Diederich, R. E.  
Fortune, W.  
Grimwood, A. R.Page, P. S.  
Ramsay, Zena R.  
Rhodes, A. B. H.  
Sheehan, B.Smith, J. C.  
Watson, N. L.

## PROCEDURE.

## Second Class.

Ennis, T. E.

Gillespie, N. T.

McCarthy, T. P.

## Third Class.

Bailey, H. C.  
Bollard, H. F.  
Chipper, G.  
Clarke, R. O. R.  
D'Arcy, D. C.  
Fisk, W. J.  
Grimwood, A. R.Harris, W. S.  
Haughey, E. J.  
Karaitiana, J.  
Noble-Adams, F.  
Port, H. S.  
Ramsay, Zena R.  
Rhodes, A. B. H.Robinson, A. W.  
Taylor, T. G.  
Watson, N. L.  
Wilkinson, Edna R. S.  
Yaldwyn, J. B.

## CERTIFICATES IN CONVEYANCING.

Bailey, H. C.  
Bishop, H. J.  
Bollard, H. F.  
Clarke, R. O. R.  
Cousins, K. L.  
D'Arcy, D. C.  
Diederich, R. E.  
Ennis, T. E.  
Evans, D. S.Fisk, W. J.  
Fortune, W.  
Foster, J. F.  
Gavin, J. F.  
Hart, W. R.  
Karaitiana, J.  
Maeiver, A. H.  
McWilliams, J. Q.  
Parkinson, G. C. J.Pears, F. C.  
Powell, I. L. J.  
Price, J. B.  
Robieson, H. N.  
Robinson, A. W.  
Taylor, T. G.  
Toogood, E. S.  
Watson, N. L.  
Williams, E. O.

## ALPHABETICAL ROLL OF GRADUATES

## REFERENCES:

- |                                   |                                      |
|-----------------------------------|--------------------------------------|
| 1. First-Class Honours.           | n. Habens Prize.                     |
| 2. Second-Class Honours.          | *. Deceased.                         |
| 3. Third-Class Honours.           | A. Post Graduate Scholarship in Arts |
| a. Entrance Scholar.              | D. Bruce Dall Prize.                 |
| b. Senior Scholar.                | F. Farmers' Union Scholar.           |
| c. John Tinline Scholar.          | G. Sir George Grey Scholarship.      |
| d. Exhibition Science Scholar.    | J. Jacob Joseph Scholarship.         |
| e. Rhodes Scholar.                | L. Travelling Scholarship in Law.    |
| f. French Travelling Scholarship. | R. Sarah Anne Rhodes Scholar.        |
| h. Research Scholar.              | S. Post-Graduate Scholar in Science. |
| i. Bowen Prize.                   | T. Taranaki Scholar                  |
| j. Macmillan-Brown Prize.         | Z. Sarah Anne Rhodes Fellowship.     |
| l. Cook Prize.                    |                                      |

	ABERNETHY, Allan Hector.....	B.Com.	1927
2J	ACHESON, Frank Oswald Victor.....	LL.M.	1913
a	ADAMS, Howard Dartrey Charles.....	LL.B.	1918
	ADAMS, Robert Tasman.....	LL.B.	1913
e	AITKEN, George Gothard.....	B.A.	1922
2a	ALDIS, Wilfred Charles Arthur.....	M.A.	1926
	ALLAN, Colin Barkwith.....	LL.B.	1927
	ALLAN, Hector Frank.....	B.Sc.	1925
ab	ALLAN, John Aitken.....	M.A.	1921
baG	ALLEN, Natalie Constance Bowen.....	B.Sc.	1915
	ANDREW, Edith Tangye.....	B.A.	1921
3	ANDREW, William Jeffrey.....	M.A.	1907
*	ANDREWS, Edward Weston.....	B.A.	1905
	ANSON, Janet Margaret.....	B.Sc.	1920
	APLIN, Grace May.....	B.A.	1923
a3	ARMS, George Edward.....	LL.M.	1923
	ARMSTRONG, Beryl Gladys.....	B.A.	1919
*aG	ARMSTRONG, Purvis Ford.....	B.A.	1914
	ARNDT, Charles Henry.....	LL.B.	1927
	ARTHUR, Clarence Adolphus.....	LL.B.	1909
	ARTHUR, George.....	B.A.	1927
	ASHCROFT, Basil Davey.....	B.A.	1909
2	ASHWIN, Bernard Karl.....	M.Com.	1925
	ASTLE, Norma.....	B.A.	1926
	ASTON, Wilfred Burt.....	LL.B.	1913
	ATKINS, Arnold Sharp.....	B.A.	1927
b2J	ATKINSON, Constance Hindmarsh (née Shields) M.A.		1918
2	ATMORE, Charles Frederick.....	LL.M.	1928
	BAGLEY, Cedric John.....	B.A.	1927
	BAIN, Robert George Gardiner.....	LL.B.	1926
	BAIRD, William George.....	M.A.	1926
	BAIRD, William George.....	LL.B.	1928
a	BAKER-GABB, Mary (née Montgomery).....	B.A.	1905
	BALHAM, Walter Frederick Charles.....	B.A.	1925
	BALL, Douglas George.....	LL.B.	1924
	BALL, Charles Edward Huia.....	LL.B.	1928
*	BALLACHEY, Ernest Harold.....	B.A.	1904
	BALLINGALL, Eleanor.....	B.A.	1928
ba2G	BARKAS, Mary Rushton.....	M.Sc.	1910
	BARLING, Kenneth John.....	B.A.	1928
	BARNES, Kathleen Ray.....	B.A.	1928
b1	BARNETT, Graham Roy.....	M.A.	1908
	BARNETT, Maud.....	B.A.	1913
1bGJ	BARNICOAT, Cuthbert Richmond.....	M.Sc.	1926
	BARNSDALE, Gwynedd Vaughan.....	B.A.	1925



## ALPHABETICAL ROLL OF GRADUATES

127

	2	BARTLETT, Cora.....	M.A.	1928
b3		BARTLEY, Francis William Stanislaus.....	M.A.	1909
		BARTON, Cranleigh Harper.....	LL.B.	1915
1J		BARRACLOUGH, Jessie Simpson ( <i>nee</i> Dunn).....	M.A.	1919
a		BASTINGS, Lyndon.....	B.A. 1914, M.Sc.	1921
		BATE, Walter Edwin.....	LL.M.	1923
		BATES, Eric Mervyn.....	B.Sc.	1927
2		BATES, Frederick Arthur.....	M.A.	1913
		BATTERSBY, Rose Isabella.....	B.Sc.	1926
		BAUMGART, Frances Jane ( <i>nee</i> Grant).....	M.A.	1907
1		BEAGLEHOLE, Edward William.....	M.A.	1908
1b		BEAGLEHOLE, Ernest.....	M.A.	1928
A1		BEAGLEHOLE, John Cawte.....	M.A.	1924
		BEAGLEHOLE, Keith.....	B.Sc.	1924
		BEARD, Thomas Edward.....	B.A.	1921
*		BECKETT, Wilfred Gibbs.....	LL.B.	1904
		BECKINGSALE, Frank Roy Nelson.....	LL.B.	1926
		BECKINGSALE, Lucy.....	B.A.	1906
		BECKWAY, Rere Constance.....	B.A.	1928
		BEDINGFIELD, Douglas Laurence.....	LL.B.	1926
		BEDINGFIELD, Douglas Sherry.....	B.A.	1908
2		BEE, James.....	M.A. 1889, M.Sc.	1906
1		BEE, John Guthrie.....	M.A.	1907
2		BEGGS, Phyllis Eileen.....	M.Sc.	1925
		BELL, Florance Annie Isittene.....	B.A.	1925
		BENBOW, Alice Rona.....	M.A.	1928
		BENGE, Alfred James Havelock.....	B.A.	1912
		BENNETT, John Bosley.....	B.A.	1928
		BERENDSEN, Carl August.....	LL.B.	1914
2b		BICKERTON, William Maxwell.....	M.A.	1924
b3		BIGGAR, Robert Hedley.....	M.A.	1911
		BILLING, Henry Reginald.....	LL.B.	1927
		BINGHAM, Fanny Dorothy.....	M.A.	1920
		BIRD, Alfred Watson.....	B.A.	1928
		BIRNIE, Katherine Charlotte.....	B.A.	1928
3J		BISLEY, Elizabeth Maggie ( <i>nee</i> Shirer).....	M.A.	1915
		BLACKBURN, Phyllis.....	B.A.	1928
		BLACKER, Henrietta.....	B.A.	1919
		BLAIR, Mary Alice.....	B.Sc.	1902
2		BLAKE, Bert Newman Thornton.....	M.A.	1915
		BLAKE, Gordon Charles.....	B.Com.	1927
		BLAKENFY, Jack Morris.....	B.A.	1926
		BLATHWAYT, John de Visme Wynter.....	LL.B.	1927
ba2		BOGLE, Bertha Isabel Langley ( <i>nee</i> Reeve).....	M.A.	1911
*		BOGLE, Gilbert Vere.....	B.A.	1908
		BOLLINGER, Elsie Margaret.....	M.A.	1908
		BOND, Elon.....	B.Sc.	1916
		BOWATER, Harold Richard.....	M.A.	1922
		BOWLER, Frederick Columbus.....	B.A.	1910
		BOWLER, Clifford Patrick.....	B.A.	1928
		BOYES, Ernest Edmund Cave.....	B.A.	1926
*1AJ		BRADDOCK, Catherine Christina.....	M.A.	1917
a		BRAILSFORD, John Annesley.....	B.A.	1904
		BRENT, Herbert Cyril.....	B.Sc.	1923
		BRIGGS, Gerald Gordon.....	LL.B.	1923
a		BRITLAND, Doreen Mary.....	M.A.	1924
a		BRITLAND, James Joseph George.....	M.Sc.	1927
		BRITTON, William Leslie Shirriff.....	B.A.	1928
		BROAD, Phillip Benedict.....	LL.B.	1913
*1		BROADGATE, Frederick Lawrence King.....	M.Sc.	1915
		BROCK, Charles Lawrence.....	B.A.	1924
ba2		BROCK, Herbert Frank.....	M.A.	1913

	BROCKETT, Arthur Ernest.....	M.A. 1918, B.Com. 1918
	BRODIE, Archibald Douglas.....	LL.B. 1911
	BRODIE, Henry George.....	LL.B. 1922
Gb	BRODIE, John Earle.....	M.Sc. 1921
1	BROGAN, Francis Joseph Anthony.....	M.Sc. 1927
	BROOKER, Ellen Jane ( <i>nee</i> Hunt).....	B.A. 1913
	BROOMFIELD, Ethel Marjorie ( <i>nee</i> Adkin).....	B.A. 1916
	BROSNAN, Francis Thomas.....	LL.B. 1922
	BROSNAN, James Dean.....	LL.B. 1926
	BROWN, Alexandra Mary.....	B.A. 1901
b	BROWN, Alice Gertrude.....	B.A. 1925
	BROWN, Charles Stanley.....	LL.B. 1919
	BROWN, Claude Anstice.....	LL.B. 1913
	BROWN, Jemima ( <i>nee</i> Kennedy).....	M.A. 1913
	BROWN, John Kerr.....	M.A. 1927
	BROWN, Mary Lillian.....	B.A. 1924
	BROWN, William Binet.....	M.A. 1926
	BROWN, Winton Byron.....	LL.B. 1922
	BROWNE, Maude Josephine.....	B.Sc. 1923
	BRUCE, Helen Maisie.....	B.A. 1925
3	BRUCE, Isabella Donnet.....	M.A. 1908
G	BRUCE, Robert Marshall.....	B.Sc. 1916
	BRYANT, Robert Catley.....	M.A. 1928
	BUCHANAN, Catherine.....	M.A. 1927
	BUCKLEY, William Bernard.....	B.A. 1922
	BUIST, Agnes Myrtle ( <i>nee</i> Pigou).....	M.A. 1925
	BULLEN, Kitty Clara Frances.....	B.A. 1928
	BULLOCK, Harry Kenneth....	LL.B. 1928
dba12GJ	BURBIDGE, Percy William.....	M.Sc. 1912
	BURNS, Andrew Nisbet.....	M.A. 1912
	BURNS, Hector Nisbet.....	LL.B. 1927
3	BURNS, John Campbell.....	M.A. 1912
	BURRIDGE, Ross Reginald.....	LL.B. 1914
	BURTON, John Vernon.....	B.Sc. 1925
	BURTON, Robert Christian Cooper.....	LL.M. 1925
	BURTON, Thomas Herbert.....	B.A. 1926
	BUTLER, John James William.....	LL.B. 1928
	BYRNE, Joseph.....	LL.B. 1919
	BYRNE, Norman Alexander.....	M.A. 1920, LL.B. 1924
3	CADDICK, Alfred Edward.....	M.A. 1912
	CAHILL, Bartholmew O'Rourke.....	LL.B. 1928
	CALDWELL, Kenneth Sholto.....	LL.B. 1915
	CAMERON, Flora Morison.....	B.A. 1926
1ba	CAMPBELL, Beatrice Mary S.....	M.A. 1923
	CAMPBELL, Jessie ( <i>nee</i> Scott).....	B.A. 1912
J1	CAMPBELL, Richard Mitchelson.....	LL.B. 1923, M.A. 1926
b	CAMPBELL, Arnold Everitt.....	B.A. 1928
	CAMPBELL, Dora Isabel.....	B.A. 1928
	CARREL, Vida Doris.....	B.A. 1923
	CARROLL, Kathleen Annie.....	M.A. 1924
	CARTER, Norman Robey.....	B.Sc. 1924
	CARVER, Henry George.....	B.A. 1924
	CARRUTH, Gladys May ( <i>nee</i> Hammond).....	B.A. 1915
*a3	CASEY, Ellen Christine.....	M.A. 1912
*3	CASTLE, Arthur Penfold.....	M.A. 1913
	CASTLE, John George Thomas.....	M.A. 1913
aFb1	CASTLE, Una Doreen.....	M.A. 1924
ba1J	CATHIE, Winifred Agnes.....	M.A. 1913
	CATTANACH, Agnes Ella Rose.....	B.A. 1928
	CAUGHLEY, Frank Gordon.....	B.A. 1925
	CHAMBERLAIN, Edythe Grace ( <i>nee</i> Waddington).....	B.A. 1918
	CHAMBERLAIN, Edmund Edinborough.....	B.Sc. 1928



	CHAPLIN, Helen Mary ( <i>nee</i> Calliphronas).....	B.A.	1919
	CHAPLIN, Walter Thomas.....	LL.B.	1926
	CHAPMAN, Louisa Jane.....	B.A.	1918
	CHAPMAN, Rhoda Mary.....	B.A.	1925
	CHAPPLE, Leonard James Bancroft.....	B.A.	1921
	CHARLES, Leonard Andrews.....	LL.B.	1921
	CHARTERS, Alexander Burnett.....	M.A.	1909
	CHATWIN, Lothair Aris.....	LL.B.	1925
	CHRISP, Dawson Ernest.....	LL.B.	1925
	CHRISP, Harry Dawson.....	LL.B.	1919
2a	CHRISTIE, Elliott Martin.....	M.Sc.	1922
	CHRISTIE, James.....	LL.M.	1915
	CHRISTIE, Roy Cameron.....	LL.B.	1923
2	CLACHAN, Mary Crawford.....	M.A.	1915
2	CLARK, Maida Jessie.....	M.A.	1925
	CLARK, Harold Vernon.....	B.A.	1928
*3	CLARKSON, Richard Potts.....	M.A.	1907
	CLAYTON, Kenneth Cameron.....	LL.B.	1920
	CLAYTON, Ruth Lily Gertrude.....	B.A.	1907
	CLEGHORN, Ida Frances ( <i>nee</i> Tennant).....	B.A.	1908
3	CLERE, Florence Winifred ( <i>nee</i> Cooke).....	M.A.	1911
	CLERE, Frederick Temple.....	LL.B.	1914
2	CLINKARD, George William.....	M.Com.	1921
3	COAD, Nellie Euphemia.....	M.A.	1914
	COLLIE, Edward Norman.....	Mus.B.	1913
1J	COLLINS, Charles Bower.....	LL.M.	1909
1	COMBS, Frank Livingstone.....	M.A.	1915
a2	CONOLLY, Winifred Annie ( <i>nee</i> Teychenne).....	M.A.	1912
	COOK, Henry Lawrence.....	LL.B.	1912
a	COOK, Marjorie Annie.....	B.A.	1925
	COOK, Olivia May.....	B.A.	1925
	COOKE, Charles John.....	B.A.	1903
3	COOKE, Florence Winifred.....	M.A.	1911
	COOKE, Gertrude Florence.....	B.A.	1908
a	COOKE, Phillip Brunskill.....	LL.B.	1913
2	COOLEY, Mary Elizabeth.....	M.A.	1926
R2a	COPPING, Alice Mary.....	M.Sc.	1927
	CORDERY, Hugh Sherwood.....	B.Com.	1926
	CORKILL, Gladys Mary.....	B.A.	1925
	CORMACK, Harrison William.....	B.Sc.	1928
ba11	CORNISH, Henry Havelock.....	M.A.	LL.B. 1916
	COTTIER, William.....	B.Sc.	1928
	COUPER, Ellen Geraldine.....	B.A.	1923
a1J	COUSINS, Alan Murray.....	LL.M.	1922
	COUSINS, Eric Glanville.....	M.A.	1923
	COWDELL, Joseph Huia.....	LL.B.	1928
	COWLES, Jabez Alfred.....	B.A.	1901
1	COX, Edwin Thomas.....	M.A.	1915
	CRABB, Lilian Laura.....	B.A.	1918
a	CRAIG, Agnes Beatrice.....	B.A. 1926, LL.B.	1928
	CRAIG, George.....	LL.M.	1915
	CRAWFORD, Edith Jessie.....	B.A.	1917
	CRAWFORD, Elizabeth Chilman ( <i>nee</i> Wilson).....	B.A.	1904
	CROKER, Audrey Basil.....	LL.B.	1923
1J	CROKER, Olive Rita ( <i>nee</i> Salmon).....	M.A.	1919
	CROSS, Rona.....	M.A.	1928
	CRUICKSHANK, David James.....	LL.B.	1924
2J	CUDDIE, James Robert.....	M.A.	1916
	CULLEN, Alfred James.....	B.Sc.	1921
	CULLEN, Joseph John.....	B.A.	1917
	CULLINANE, Denis Chrispin.....	LL.B.	1924



a	CUMBERWORTH, Ronald William.....	B.A.	1923
	CUMMING, Alexander.....	B.A.	1926
	CUMMING, Clyde Alexander.....	M.A.	1921
2	CUNNINGHAM, Gordon Herriot.....	M.Sc. 1926, Ph.D.	1927
	CUNNINGHAM, Herbert Adam.....	LL.M.	1922
b	CUNNINGHAM, Ira James.....	B.Sc.	1928
3	CURRIE, Amy Elizabeth.....	M.A.	1909
	CURRY, Vivian Ivan.....	B.A.	1928
	DAGGER, James Robertson.....	M.Sc.	1927
	DALE, James Murray.....	LL.B.	1912
2J	DALE, Maud Mary (née Rigg).....	M.A. 1905, M.Sc.	1907
3	DALE, Margaret Frances.....	M.A.	1908
	DALEFIELD, Lydia Alice.....	B.A.	1927
	DALGLISH, Douglas James.....	LL.B.	1926
*G	DALL, George Bruce.....	B.Sc.	1918
	DALLASTON, Louisa Naomi.....	B.A.	1908
	DANIELL, Myra Deane.....	B.A.	1924
	DANNIELL, Helen Mary (née Mellor).....	B.A.	1915
	DASH, John.....	B.A.	1928
	DAVEY, George Henry.....	B.A.	1923
	DAVEY, Ivor.....	B.A.	1908
	DAVIS, Doris Diana.....	B.A.	1926
	DAVEY, Mary Elizabeth (née Murray).....	B.A.	1915
	DAWN, Margaret Ruth (née Keyworth).....	M.A.	1924
a2	DAVIS, Gwendoline Minnie von Tunzelmann née Saxon)	M.A.	1912
	DAY, Cecil Charles.....	B.A.	1928
	Day, Leslie Innes.....	B.Sc.	1922
	DE BERRY, Leonard Frederick.....	M.A.	1909
	DE LA MARE, Frederick Archibald.....	B.A. 1904, LL.B.	1912
3	DELAMORE, Adrian Wilmot.....	LL.M.	1914
2	DELANY, Joseph Thomas.....	M.A.	1926
*	DEMPSEY, Sidney William.....	B.A.	1913
	DENHAM, Fanny Ruth (née Livingstone).....	M.A.	1918
	DENNIS, Amelia (née Lockwood).....	B.A.	1924
	DICKINSON, William Edward.....	B.A.	1923
2	DICKSON, David McClelland.....	LL.M.	1925
	DIGHTON, John Lyall.....	B.A.	1925
	DIVE, Margaret Anne.....	B.A.	1902
2	DIXON, Arthur Kenneth.....	M.Sc.	1928
2	DIXON, James Roy.....	M.Sc.	1928
a	DIXON, Lily Wallis.....	B.A.	1913
	DODD, John Henry.....	LL.B.	1921
	DOLBY, Richard Malcolm.....	B.Sc.	1928
b	DONALD, David James.....	B.A.	1928
a	DOUGLAS, Frederick Charles.....	B.A.	1903
	DOWN, Annie Harriet (née Tasker).....	M.A. 1906, LL.B.	1927
a	DOWNES, Alice Mary.....	M.A.	1927
a2	DOWNES, Winifred.....	M.A.	1925
a2	DUFF, Ethel Margaret.....	M.A.	1914
	DUFF, Rose Marjorie.....	B.A.	1928
1J	DUGGAN, Eileen May.....	M.A.	1918
	DUNCAN, Ashley Trevor.....	LL.B.	1913
	DYER, Humphrey Goring.....	B.A.	1927
	EARLE, Malcolm Joseph.....	LL.B.	1928
	EASON, William John Eric.....	B.A.	1928
	EAST, Alfred Francis Drake.....	B.A.	1924
3	EASTWOOD, Ada.....	M.A.	1907
a	EDWARDS, Eliza Rutland.....	B.A.	1913
1	EDWARDS, Ralph Wallace.....	M.A.	1925
b2	EICHELBAUM, Siegfried.....	M.A. 1908, LL.B.	1912
	ELDER, Sela Annette Mabel.....	B.A.	1928

	ELLIOTT, Valda Kathleen.....	B.A. 1926
	ENTING, Edmund Laurenz.....	B.Com. 1924
	ERICKSON, Dagney Helen Edna.....	B.A. 1923
	ESPINER, Eileen Victoria.....	M.A. 1921
	ESPINER, Eric William Arnold.....	M.A. 1922, B.Com. 1927
2b	ESPINER, Robert Henry.....	M.A. 1922
	EVANS, Edith Mary.....	B.A. 1905
1	EVANS, Eurfryn.....	M.A. 1923
1j2J	EVANS, Herbert Edgar.....	B.A. 1907, LL.M. 1911
	EVLRETT, Gladys Gordon.....	M.A. 1916
	FAIR, Arthur.....	LL.B. 1907
	FALKNER, Lillian Elizabeth.....	B.A. 1919
	FATHERS, Harold Thomas Malcolm.....	B.A. 1920, B.Sc. 1924
	FEATONBY, Dorothy Helen.....	B.Com. 1924
	FEIST, Frank Eric.....	B.Com. 1922
*	FELL, Gerald Horton.....	LL.B. 1905
	FELTHAM, Edgar Charles.....	B.A. 1921
	FERGUSON, Jessie Edith (née Shorland).....	B.A. 1922
	FERRIS, Alexander James.....	B.A. 1928
	FIELDER, Leonard Arthur Locksley.....	B.A. 1926
2J	FITT, Arthur Benjamin.....	M.A. 1909
3	FITZGERALD-EAGAR Edward.....	M.A. 1915
*	FITZGIBBON, Edward Joshua.....	LL.B. 1907
	FLETCHER, Ella Sybil.....	B.A. 1927
	FLETCHER, Walter Vernon Roy.....	LL.B. 1928
2	FODEN, Norman Arthur.....	M.A. 1925, LL.M. 1926
	FOGELBERG, Hilma Elvira.....	B.A. 1915
	FOLEY, Henry.....	B.Com. 1928
nJhA1	FORTUNE, Reo Franklin.....	M.A. 1925
	FORSYTH, Helen Jean.....	B.A. 1920
	FORSYTH, Minnie Alexandra.....	B.Sc. 1926
	FOSSETTE, Walter Ernest.....	B.A. 1928
2	FOSTER, Lawrence Dallington.....	M.Sc. 1926
3	FOSTER, William Henry Leader.....	M.A. 1909
2	FOWLER, Etta Margaret.....	M.A. 1925
	FOWLER, Lena Agnes (née Brassell).....	B.A. 1922
	FOX, Catherine Dorothy.....	B.A. 1926
	FOY, Nelson Reginald.....	B.Sc. 1928
	FRANCIS, Vivian Frederick O'dem.....	B.A. 1926
2	FRASER, Ian Watson.....	M.A. 1928
	FRAYNE, Lenora Jane.....	M.A. 1919
	FREE, Alan Walter.....	LL.B. 1924
	GALLOWAY, John.....	B.A. 1928
	GAMBLE, Frank William.....	M.A. 1907
	GARBETT, James Jackson.....	LL.B. 1925
2	GARDNER, Rua Isabel.....	M.A. 1924
	GAVIN, Doris Margaret Hay.....	M.A. 1916
	GENTRY, Frederick Charles.....	B.Sc. 1927
	GERNHOFER, Amy May.....	B.A. 1928
	GIBB, George Henry.....	B.A. 1914
	GIBB, Malcolm Campbell.....	B.A. 1923
	GIBBARD, David Edward.....	LL.M. 1923, B.A. 1925
b3	GILBERT, Thomas Andrew.....	M.A. 1910
2	GILFEDDER, Michael.....	LL.M. 1913, M.A. 1920
a3	GILL, Williamina Milne.....	M.A. 1916
	GILLANDERS, William.....	B.A. 1907
	GILLESPIE, Oliver Noel.....	LL.B. 1907
	GILLON, Reginald Edward.....	LL.B. 1921
	GILPIN, Robert.....	B.A. 1928
	GLASGOW, Maud Millicent (née Ellis).....	B.A. 1902
2	GLENDINNING, Tom Aldrich.....	M.Sc. 1921



	GLOVER, Naida Melvyn.....	B.A. 1922
	GODFREY, Irene Isabel.....	B.A. 1921
2	GONDRINGER, Bernard Joseph.....	M.A. 1914
b1J	GOODALL, Stephen Inglis.....	LL.M. 1924
	GOODWIN, Mary Stewart.....	M.A. 1926
	GORDON, Norah Ambrosine.....	B.A. 1921
‡	GORDON, William Patterson Pollock.....	B.A. 1909, M.B., Ch.B. 1917
1	GOULD, William Horace.....	M.A. 1917
*3	GOULDING, John Hannington.....	B.A. 1906
	GRAHAM, Arnold John.....	B.A. 1915
3	GRAHAM, Charles Thomas.....	M.A. 1909
2	GRAHAM, Elsie Dorothy.....	M.A. 1912
	GRAHAM, John.....	B.A. 1901, LL.B. 1904
	GRAHAM, Lindsay Marquis.....	LL.B. 1928
	GRANT, Dorothy Caroline.....	B.A. 1928
	GRAY, Lillie.....	B.A. 1925
	GRAY, Olive.....	B.A. 1926
	GRAYLING, Jean Margaret (née Campbell).....	B.A. 1925
	GREENSMITH, Edwin Lloyd.....	B.Com. 1928
	GREINER, Ronald Charles.....	LL.B. 1928
	GREVILLE, Reginald Henry (V.U.C. & Auck).....	LL.M. 1923
	GREY, Phillip Oswald.....	LL.B. 1916
	GRIFFIN, Arthur William.....	B.A. 1926
	GRIFFIN, John Leslie.....	B.Com. 1916
	GRIFFIN, John Robert Patrick.....	B.A. 1928
1h	GRIFFIN, Kenneth Massy.....	M.Sc. 1922
	GRIFFITHS, Herbert Llewellyn.....	LL.B. 1914
	GRIFFITHS, Rhys Charles.....	B.A. 1928
2	GRIGG, Felix John Theodore.....	M.Sc. 1923
	GRIGG, Lily Kate Victoria (née Keeble).....	M.A. 1923
2	GRIMMETT, Robert Edmund Richard.....	M.Sc. 1924
	GROCOTT, Keith Dryden.....	B.Sc. 1926
	GRUAR, Alice Laura Winter.....	M.A. 1916
2	GRIGG, Edward William.....	M.A. 1926
	GRIGG, John Reginald.....	B.A. 1928
3	HADDRELL, Olive Vyse.....	M.A. 1911
	HADFIELD, Dorothy.....	B.A. 1927
	HADFIELD, Ernestine Mirian.....	B.A. 1926
	HAIGH, Henry James.....	B.Sc. 1926
a	HAIN, Charles Howard.....	LL.B. 1924
2	HALDANE, Alexander McCredie.....	LL.M. 1924
	HALDANE, Eugene William Robert.....	LL.B. 1924
	HALDANE, Gilbert Ross.....	B.Com. 1928
a	HALDANE, Olive Lillian (née Hunt).....	B.A. 1918
	HALES, Mary Eveleen.....	B.A. 1905
3	HALL, Annie Catherine W.S. (née Mackenzie).....	M.A. 1918
*a	HALL, Ethel Margaret Baird.....	B.A. 1910
	HALL, James (B.A. a.c.).....	B.Sc. 1916
	HALL, John Herbert.....	B.A. 1927
	HALL, Thomas Donald Horn.....	LL.B. 1922
*a3	HALL, Vincent John Baird.....	M.A. 1913
2	HALL, Walter James.....	M.A. 1928
	HALLIWELL, Charlotte Lily Lang.....	B.A. 1922
a	HALL-JONES, Frederick George.....	B.A. 1912, LL.B. 1917
	HAMES, Bernard Raymond.....	B.A. 1928
	HAMILTON, Andrew Kay.....	B.A. 1927
	HANNON, John William.....	LL.B. 1908
	HARDIE, Laurence Collins.....	B.Sc. 1926
	HARDING, John William.....	B.Sc. 1928
b	HARDING, Winifred Mary Elsie.....	B.A. 1921
	HARE, Janet Christian.....	B.A. 1921
	HARKER, Cyril Geoffrey Edmund.....	LL.B. 1915



	HARKNESS, Philip Gordon.....	LL.B.	1926
*a	HARLE, Douglas Allen.....	LL.B.	1916
	HARRIS, Cecil Thomas.....	B.A.	1927
a	HARVEY, Eva Mary ( <i>née</i> Pickering).....	B.A.	1910
abG2	HARWOOD, Ethel Winifred Jessie ( <i>née</i> Fenton).....	M.Sc.	1921
2	HARWOOD, William Gladstone.....	M.Sc.	1923
	HASLAM, Charles Nelson.....	B.A.	1915
*2J	HASLETT, Jessie Olive ( <i>née</i> Abernethy).....	M.A.	1907
	HAWKINS, Rawe Ivan.....	LL.B.	1923
	HAY, William.....	LL.B.	1923
2	HAYES, Dorothy Edith.....	M.A.	1926
	HEENAN, Joseph William Allen.....	LL.B.	1917
	HEFFER, Dorothy Grace.....	B.A.	1923
	HEINE, Clara Mathilde.....	B.A.	1913
ZA11abJ	HEINE, Hilda Gertrude.....	M.A.	1923
bi2J	HEINE, Werner.....	M.A. 1915, LL.B.	1918
a	HEMERY, Lyndon Clement.....	LL.B.	1918
	HENDERSON, George Macdonald.....	M.A.	1913
	HENDERSON, Hubert.....	B.A.	1912
	HENDERSON, Isabel Frances Marie.....	M.A.	1928
	HENDERSON, Kenneth Alan.....	LL.B.	1922
	HENDRY, Colin Alexander.....	LL.B.	1921
	HENRY, Eudora Violet.....	B.A.	1919
idba12	HERCUS, Eric Oswald.....	M.Sc.	1913
	HERDMAN, Albert Laurence.....	B.A.	1926
	HERON, Albert John George.....	M.A.	1923
2	HERON, Harold Alexander.....	M.A.	1924
R1	HERRICK, Miriam Margaret.....	M.A.	1925
3	HEWETSON, Kathleen Mary.....	M.A.	1909
	HEWLETT, Henry Charles.....	B.A.	1914
	HEWITT, Flo ( <i>née</i> Scott).....	B.A.	1906
	HILL, Claude Channon.....	LL.B.	1922
	HILL, Reginald Bernard.....	LL.B.	1914
2	HIND, Edith Miriam.....	M.A.	1909
	HIND, Florence Mary.....	B.A.	1927
	HIND, Helen Mary.....	B.A.	1919
3	HIRD, William Edward.....	M.A.	1913
	HISLOP, Thomas Gordon.....	B.A.	1926
	HJORRING, Ivan Larnach.....	LL.B.	1927
2	HOGARTH, Elizabeth Pauline.....	M.A.	1928
	HOGBEN, Julius McLachlan.....	LL.B.	1922
	HOGG, Eric Thomas Edward.....	LL.B.	1924
	HOGG, Fanny Lethbridge ( <i>née</i> Ross).....	M.A.	1917
	HOGG, Ralph.....	B.A.	1928
	HOGGARD, Dudley Reginald.....	LL.B.	1911
	HOLGERSON, George.....	B. Agric. 1923, B.Sc.	1925
	HOLLINGS, Alfred Luscombe.....	LL.B.	1925
	HOLLINGS, Alfred Maurice.....	LL.B.	1928
	HOLMES, Elsie Mary.....	B.A.	1924
	HOLT, Harold Robert.....	B.Sc.	1925
	HOPKIRK, Susanna Margaret.....	B.A.	1914
	HOUGHTON, Kathleen Mary Lawrence.....	B.A.	1913
2	HOULT, William Harold.....	M.A.	1908
	HOWIE, Richard Arthur.....	LL.B.	1918
*eba	HUDSON, Athol.....	B.Sc.	1916
	HUDSON, Edward Varley.....	B.A.	1921
	HUESTON, Dorothy Lillian.....	B.A.	1914
	HUNT, Dorice Cowles.....	B.A.	1915
	HUNT, Winifred Mary.....	B.A.	1924
*	HUNTER, Zella Harton.....	LL.B.	1928
a3	HUNTINGTON, Harriet ( <i>née</i> Jenkins).....	M.A.	1903
	HUTCHISON, James Douglas.....	LL.B.	1921

3	HUTTON, James.....	M.A. 1909, LL.B. 1916
	HYLTON, Ina Gwendoline.....	B.A. 1909
2	IMLAY, James George.....	M.A. 1917, LL.B. 1922
	INDER, Eric Wyles.....	LL.B. 1917
	IRVINE, Clarence Noel.....	LL.B. 1926
	IRVINE-SMITH, Fanny Louise.....	M.A. 1921
	ISAAC, Hubert Preston.....	M.A. 1923
a3	ISAAC, Nora Gwendoline.....	M.A. 1912
	IVEY, Ainslie.....	B.A. 1928
	IVORY, Arthur Henry.....	LL.B. 1925, B.Com. 1927
	JACKA, Ida Vera.....	B.A. 1922
	JACKSON, Albert.....	M.A. 1922, M.Sc. 1925
	JACKSON, Beryl Annie.....	M.A. 1926
*	JACKSON, George Covell.....	B.A. 1912
	JACKSON, Patrick Montague.....	B.A. 1923
	JAMES, Charles Gawaine Richard.....	B.A. 1927
	JAMESON, Catherine.....	B.A. 1909
ba2J	JENKINS, Harriette Mary.....	M.A. 1912
ba1J	JENNESS, Diamond.....	M.A. 1908
	JEUNE, Geoffrey John.....	LL.B. 1923
	JOHNS, Walter Dennis.....	B.A. 1927
	JOHNSON, Edith May.....	B.A. 1928
ba1	JOHNSTON, Elsie Millicent.....	M.A. 1910
	JOHNSTON, Rita Mary Elizabeth.....	B.A. 1928
	JOHNSTONE, Alexander Howat.....	B.A. 1903, LL.B. 1905
2	JOHNSTONE, Dora Alexander.....	M.A. 1924
	JOHNSTON, Noel Storrier.....	LL.B. 1923
	JOINER, Dorothy Margaret.....	B.A. 1925
h1bJ	JOINER, William Alexander.....	M.Sc. 1923
	JOLLIFFE, William Hylton.....	B.Sc. 1927
	JONES, Jessie (née Gordon).....	B.A. 1907
2	JONES, Sydney Ionoval.....	M.A. 1922
	JOPLIN, Frank.....	B.A. 1916, B.Sc. 1923
a3	JORDAN, Thomas.....	M.A. 1902, LL.B. 1907
	JUNKER, Dorothy Fritzena Elise.....	B.A. 1917
ae1	KALAUGH, Wilfred George.....	M.A. 1926, B.Sc. 1927
	KANE, Margaret Gwendoline.....	B.A. 1927
1	KANE, Thomas.....	M.A. 1919
	KARSTEN, Rhona Permain.....	B.A. 1919
	KAY, Reginald Vincent.....	LL.B. 1920
	KELLY, Francis Edward.....	LL.B. 1912
	KELLY, Francis Patrick.....	LL.B. 1910
	KELSEY, Brois.....	B.A. 1920
	KEMPTHORNE, Frederick Maurice.....	B.A. 1915
ba11J	KENNEDY, Robert.....	M.A. 1910, LL.M. 1911
	KENT, George Cecil.....	LL.B. 1926
2	KERR, Harold Walter.....	M.A. 1924
	KERR, John Robert.....	LL.B. 1923
2	KERR, Victor Edie.....	M.A. 1924
	KERSHAW, Frances Evaline.....	M.A. 1905
ab	KEYS, Allwyn Charles.....	B.A. 1928
	KEYS, Lillian Gladys.....	B.A. 1920
2	KIBBLEWHITE, Bruce Melville.....	M.A. 1916
	KIDSON, Edward Winton.....	B.A. 1924
2	KIDSTON, Eleanor.....	M.A. 1919
	KILSBY, Alfred Stephen.....	B.A. 1927
	KINDER, Maurice.....	B.A. 1928
	KING, Geoffrey John.....	M.A. 1924
	KING, Truby.....	LL.B. 1911
	KIRK, Alan Alexander.....	B.A. 1923
	KIRK, Charles Gordon.....	B.Sc. 1923, B.A. 1925



	KIRK, Ida May.....	M.A.	1927
	KIRKPATRICK, Isabelle Allsworth ( <i>nee</i> Stitt)....	B.A.	1914
a	KITCHING, William David Poynton.....	LL.B.	1921
	KLIMECK, Martin Joseph.....	B.A.	1923
	KNELL, Norman Leonard.....	LL.M.	1928
1J	KNIGHT, Winifred Edith Georgina.....	M.A.	1919
	KRAFT, Linda Myrtle.....	B.A.	1927
	LAING, James Macfarlane.....	LL.B.	1923
	LAMBIE, William Douglas.....	B.Com.	1927
G	LANCASTER, Thomas Leonard.....	M.Sc.	1922
	LONDON-LANE, Irene Eleanor.....	B.A.	1928
bG	LANKSHEAR, Frederick Russell.....	B.A.	1907
	LATTER, Mary Juliet Brackenbury.....	B.A.	1921
	LATTEY, Margaret Ursula.....	B.Sc.	1927
1	LAW, Euphemia Ethel.....	M.A.	1910
	LAWRENCE, Gilbert Alexander.....	B.Sc.	1923
	LAWTON, Herbert Wesley.....	B.A.	1924
	LEACH, John George Charles.....	B.A.	1928
2a	LEADBETTER, Malcolm.....	M.A.	1926
	LEES, Cecil Edward.....	LL.M.	1923
	LEHNDORF, Chloë Ruth.....	B.A.	1915
2	LEITCH, Madeline Lillian.....	M.A.	1927
a	LENNARD, Cyril Guy.....	LL.B.	1915
	LENNON, Monica.....	B.A.	1920
	LENZ, Millicent Olive.....	B.A.	1926
a3	LEVI, Leila Esther.....	M.Sc.	1918
	LEVY, Enoch Bruce.....	B.Sc.	1928
a	LEWIS, Florence Minnie.....	B.A.	1907
a	LITTLE, Norman Fenwick.....	B.A. 1916, M.Sc.	1927
	LLOYD, Glynne Mansell.....	LL.B.	1928
	LOCK, Alfred Edward.....	B.Sc.	1927
a	LOCKIE, James Randal.....	LL.B.	1925
	LOFTUS, Mabel Una.....	B.A.	1919
	LOGAN, David Kennedy.....	LL.B.	1903
	LOVATT, Cyrus Roy.....	M.Sc.	1928
	LOVELL, Herbert Cecil Garfield.....	LL.B.	1927
	LOW, Benjamin Harris.....	B.A. 1899, B.Sc.	1909
1	LOW, Kenneth William.....	LL.M.	1924
	LUKE, Arthur James.....	LL.B.	1918
	LYNCH, Catherine.....	M.A.	1925
	LYNCH, Cecilia Mary ( <i>nee</i> Dwyer).....	B.A.	1918
a3	LYNCH, Eva Myra Beryl.....	M.A.	1904
	LYNCH, Phillip Patrick.....	B.Sc.	1919
	LYNN, Delight Marianne.....	B.A.	1922
	LYNSKEY, James Henry.....	B.A.	1911
*a	LYON, Eric.....	LL.B.	1911
	LYON, William Alexander.....	B.A. 1908, LL.B.	1914
*	LYONS, Thomas.....	B.A.	1917
	LYSAGHT, Averil Margaret.....	B.Sc.	1928
	McCARDLE, Olive Marguerite.....	B.A.	1928
	McCARTHY, Ita.....	B.A.	1919
a1	McCARTNEY, Dorothy.....	M.A.	1919
*	McCARTNEY, Malcolm.....	LL.B.	1915
	McCLELLAND, Norman.....	M.Sc.	1924
*	McCONNELL, Robert William.....	LL.B.	1913
2	McCORMICK, Eric Hall.....	M.A.	1928
	McCORMICK, Horace.....	LL.B.	1923
G	McDOWALL, James Campbell.....	B.Sc.	1914
	McDOWELL, Arthur Keith Ralph.....	B.Sc.	1928
	McELDOWNEY, William Joseph.....	LL.B.	1919
	McGAVIN, Albert Matthew.....	B.Sc.	1928



a	McGREGOR, Jessie Alexa.....	M.A.	1926
	McHARDIE, Winifred Emmeline.....	B.A.	1912
	McINTOSH, Samuel George.....	B.Com.	1923
	McKAY, Margaret Amy ( <i>nee</i> Harle).....	M.A.	1922
b	McKENZIE, Frank Ezekiel.....	M.A., LL.M.	1921
1	McKENZIE, Mary Boyne.....	M.A.	1915
	McKITTRICK, Netta Josephine.....	B.A.	1927
	McLEOD, David.....	M.A. (Glas.), B.Sc.	1915
2	McLEOD, May.....	M.A.	1928
	McMASTER, James.....	B.A.	1917
2	McNAUGHT, Gifford John.....	M.A.	1924
	McNIVEN, Jessie Irene Eliza.....	B.A.	1926
	McPHERSON, Margaret.....	B.A.	1927
	McQUILLAN, Kathrene Maude.....	B.A.	1927
	McRAE, Alexander Duncan.....	LL.B.	1925
	McRAE, Ethel Mary Williamson ( <i>nee</i> Bell).....	B.A.	1917
	McRAE, Janet Elspeth.....	B.A.	1924
	MACALLAN, Guy.....	LL.B.	1927
*e1J	MACDOUGALL, Allan.....	M.A.	1908
2	MACDUFF, John Levy.....	LL.M.	1926
	MACLAURIN, Margaret Spence.....	B.Sc.	1928
2	MACKAY, Athol Reay Ferguson.....	M.Com.	1926
	MACKAY, Duncan.....	B.A.	1927
12b	MACKENZIE, Fraser.....	M.A.	1927
be	MACKENZIE, Hugo Alexander.....	B.A.	1917
2	MACKENZIE, Jean Hutton.....	M.A.	1921
2	MACKENZIE, Mary Isabel.....	M.A.	1926
2	MACKENZIE, Robert Henry Craig.....	M.A.	1928
j	MACKENZIE, Seaforth Simpson.....	LL.B.	1907
3	MACKERSEY, Lindsay John.....	LL.M.	1914
	MACLEAN, Dorothy Bertha.....	M.A.	1919
	MADELEY, Ethel May.....	M.A.	1923
JL2	MALFROY, Jules Omar John.....	LL.M.	1925
	MALONE, Norah Anne ( <i>nee</i> Devlin).....	B.A.	1919
*	MARSDEN, Joseph Stanley.....	B.A.	1915
	MARSDEN, Vera.....	B.A.	1923
	MARTIN, Annie McWilliam.....	M.A.	1922
	MARTIN, Edith.....	B.A.	1919
2J	MARTIN, Ethel Emily Milford.....	M.A.	1906
	MARTIN, Frederick Millward.....	LL.B.	1909
	MARTIN, Frederick William.....	B.Sc. 1919, M.A.	1922
2	MARTIN, Gordon Utley.....	M.A.	1924
2b	MARTIN-SMITH, Mary Ellen ( <i>nee</i> Joyce).....	M.A.	1923
	MARTIN-SMITH, Percival.....	LL.B. 1922, B.A.	1925
1	MASKELL, Francis Gerard.....	M.Sc.	1924
a3	MASON, Henry Greathead Rex.....	M.A.	1907
c	MATHER, Jean Hunt.....	B.A.	1928
	MATHER, Winifred Margaret.....	M.A.	1928
	MATTHEWS, Erica McGeachen.....	B.A.	1919
*	MATTHEWS, Kilvert Lewis.....	B.Sc.	1926
	MATTHEWS, William Nelson.....	LL.B.	1920
	MAYNE, Robert John Richmond.....	M.A.	1926
	MEFFAN, James Mann.....	B.A.	1926
e	MELDRUM, Alexander Francis.....	LL.B.	1919
	MELDRUM, Irene Jessie ( <i>nee</i> Sievwright).....	B.Sc.	1920
	MERRICK, Francis Samuel.....	B.A.	1925
*	MILES, James William Yexley.....	LL.B.	1926
1	MILLARD, John Norman.....	M.Sc.	1923
1b	MILLER, David.....	M.Sc.	1926
3	MILLER, Edith Race ( <i>nee</i> Davies).....	M.A.	1919
b1Je	MILLER, Harold Gladstone.....	M.A.	1920
	MILLER, Leslie George.....	B.A.	1925
	MILLS, Gilbert Alexander.....	B.A.	1928

* MILLS, John Edmund.....	B.A.	1913
MILNES, Ruby Olive.....	B.A.	1926
MITCALFE, Madeine Nevill.....	B.A.	1926
MITCHELL, Lilian May.....	M.A.	1928
MOIR, George Kynoch.....	B.A.	1925
2 MONAGHAN, Harold Wyatt.....	M.A.	1910
a3 MONAGHAN, Jessie Marion ( <i>née</i> Butler).....	M.A.	1911
MONCRIEFF, Agnes Meikle.....	M.A.	1921
a MONCRIEFF, Janet Laura.....	B.A.	1926
MOORE, Doris.....	B.A.	1922
MOORE, Ellen May ( <i>née</i> Hildreth).....	B.A.	1908
MOORE, Henry Edgar.....	LL.B.	1924
MOORE, Reginald.....	M.A. 1899, LL.B. 1901, M.Sc.	1927
MORAN, Stanislaus James.....	LL.B.	1905
MORGAN, Leonard Edgar.....	LL.B.	1925
3 MORICE, George William.....	M.A. 1911, B.Sc.	1925
MORISON, David Gordon Bruce.....	LL.B.	1922
k3 MORRISON, John Cruickshank.....	M.A. 1913, LL.B.	1914
MOSS, Leyon Miall.....	B.A. 1914, LL.B.	1917
MOTHEs, Frederick William.....	B.A.	1913
MOURANT, Mabel Constance ( <i>née</i> Seagar).....	B.A.	1905
MOUSLEY, Edward Opotiki.....	LL.B.	1918
MOYNIHAN, Mary Avention.....	B.A.	1928
MUGGERIDGE, John.....	B.Sc.	1928
2 MULHOLLAND, Frederica Louisa.....	M.A.	1927
MULHOLLAND, Sarah Louisa.....	M.A.	1928
2 MULLON, Elmira Chadwick.....	M.A.	1926
2 MUNRO, Murdock Might.....	M.A.	1925
ba1 MURPHY, Bernard Edward.....	M.A. 1909, LL.B., B.Com.	1916
MUTTER, Nell Dorothy Annie.....	M.A.	1925
nb3 MYERS, Iris Helena ( <i>née</i> Woodhouse).....	M.A.	1919
d1 MYERS, John Golding.....	M.Sc.	1924
MYERS, Margery.....	M.A.	1921
NATHAN, Anthony Carrol.....	LL.B.	1914
a21 NEALE, Edward Percy, M.A., LL.B., M.Com., 1921, D.Sc.		1924
NEVILL, Arthur de Terrotte.....	B.Sc.	1928
NEILL, James Campbell.....	B.Sc.	1924
3 NEILSON, Florence.....	M.A.	1909
2 NEILSON, Isabel.....	M.A.	1910
NEWTON, Ella Marjorie.....	M.A.	1925
a NICHOLLS, Gerard Henry.....	B.A. 1911, LL.B.	1913
2a NICHOLLS, Lorna May.....	M.A.	1927
2 NICOL, John.....	M.A.	1922
NIGHTINGALE, Henry John.....	M.A.	1915
2 NORMAN, Nora Philippa.....	M.A.	1919
NORTH, Esther Mary.....	B.A.	1915
O'CALLAGHAN, Mary Kate.....	B.A.	1927
O'CONNELL, Leonard John.....	B.A.	1917
O'CONNOR, Harold Arthur Wellesley.....	B.Sc.	1923
O'DONNELL, Mary Ellen.....	B.A.	1927
a OGG, James.....	B.A.	1910
O'LEARY, Humphrey Francis.....	LL.B.	1908
2 OLIVER, Selina Rosa.....	M.A.	1917
2b OLIVER, Walter Reginald Brook.....	M.Sc.	1928
O'NEILL, Mary Maude.....	B.A.	1925
ONGLEY, Esther Ellen.....	LL.B.	1919
ba22 ONGLEY, Montague.....	M.A., B.Sc.	1916
2G ORAM, Matthew Henry.....	M.A. 1909, LL.B.	1912
O'REGAN, Cornelius James.....	LL.B.	1928
OSBORN, Reginald Walter.....	LL.B.	1928
OSTLER, Henry Hubert.....	LL.B.	1905
OVERTON, George Ernest.....	B.A.	1928



138 ALPHABETICAL ROLL OF GRADUATES

	PAINE, Charles Haswell.....	B.A.	1927
Jb1	PAISLEY, Albert.....	M.A.	1921
	PALMER, Alice May.....	B.A.	1912
2*	PALMER, Eric Lee.....	M.A.	1927
	PALMER, Myra Winifred ( <i>née</i> Roughton).....	B.A.	1921
	PAPPS, Arthur James.....	B.A.	1910
	PARK, Piata Heni.....	B.A.	1910
2ba	PARKER, Gilbert Edgar.....	M.A.	1927
	PARKINSON, Arnold Edward Henry.....	M.A.	1923
	PATTERSON, Airini.....	B.A.	1922
	PATTERSON, Agnes.....	M.A.	1927
	PATTERSON, Grace Marion.....	B.A.	1925
2	PATTERSON, James McGregor.....	M.A.	1924
	PATTERSON, William James Campbell.....	LL.B.	1919
	PAUL, Francis Howard Beare.....	B.A.	1927
a2	PAUL, Eileen Mary.....	M.A.	1925
ba2	PAULSEN, Norman Matthias.....	M.A.	1914
2aGD	PEDDIE, George Alexander.....	M.A.	1928
	PEDDIE, John James Gerald.....	B.Sc.	1928
	PEGLER, Leonard Francis.....	B.A.	1907
2	PENBERTON, Leila Emily Inez.....	B.A.	1912
	PENSLER, Wolfram Hermann Albert.....	M.Sc.	1926
	PERKS, Thomas Edgar.....	B.Sc.	1922
	PERRY, David.....	LL.B.	1921
	PERRY, William.....	LL.B.	1908
2a	PERYMAN, Henry Lipman Erle.....	M.A.	1926
	PHILLIPS, Arthur James.....	B.Com.	1923
	PHILLIPS, Frederick Oliver Reuben.....	LL.B.	1911
a1	PIGOTT, Elizabeth Mary.....	M.A.	1914
	PIGOTT, Ellen.....	M.A.	1915
d2J	PILKINGTON, Lemoine James.....	M.A.	1916
	PILLAR, Daisy Winifred.....	B.A.	1928
	PINFOLD, Doris Carter.....	B.A.	1922
	PITKOWSKY, Minnie.....	B.A.	1922
2	PLANK, Charles Stephen.....	M.Sc.	1928
	PLATTS-MILLS, John Faithful Fortescue.....	LL.B.	1928
*	POOLE, Samuel Joseph.....	LL.B.	1917
2	POPE, Eileen Margaret.....	M.A.	1926
Za1TR	POPE, Eleanor Airini.....	M.Sc.	1922
3	POPE, Elizabeth Stewart ( <i>née</i> Morrison).....	M.A.	1909
3	POPE, John Carington.....	M.A.	1911
2	POPE, Russell Edward.....	LL.M.	1925
	POWELL, Albert Hugh.....	LL.B.	1911
	POWER, Anna Mary.....	B.A.	1927
	POWLES, Guy Richardson.....	LL.B.	1928
3	POYNTER, Zoe Esther.....	M.A.	1906
2	PRICE, Cyril Joseph Rutherford.....	M.A. 1922, B.Com.	1926
3G	PRICE, Margaret Cleland ( <i>née</i> Ross).....	M.A.	1902
	PRICHARD, Herbert Dugdale.....	B.A.	1922
	PRICHARD, Ivor George.....	LL.B.	1923
	PRIESTLEY, Arthur Donald.....	B.A.	1928
	PRIESTLEY, Dorothy Freda.....	M.A.	1922
	PRINGLE, William Pilliet.....	LL.B.	1928
	PROUSE, George Stanley.....	LL.B.	1910
	PURDIE, William Cattermole.....	B.Sc. 1921, B.Ag.	1923
	QUILLIAM, Ronald Henry.....	LL.B.	1919
	RADFORD, Kathleen Ruby May ( <i>née</i> Shirer).....	B.A.	1925
b	RAINFORTH, Frances Ena.....	B.A.	1928
1a	RANDELL, William.....	LL.M.	1923
b2	RANSTON, Harry.....	M.A. 1914, Litt.D.	1923
GR2	READER, Vera Birdie.....	M.Sc.	1924
	REID, Constance Taiaroa ( <i>née</i> Strack).....	B.A.	1908



	REID, George Walter.....	B.Com.	1910
	REID, John Stanhope.....	LL.B.	1924
	REID, Ruth Cleaver.....	B.A.	1928
	REIDY, James Morton.....	B.A.	1928
	REILLY, Charles.....	B.A.	1910
	RENDLE, Charles Arthur.....	B.A.	1926
	RHODES, Kasi F. M.....	B.A. 1922,	B.Sc. 1925
GJ1b	RICHARDSON, George Maxwell.....	M.Sc.	1927
	RICHARDSON, Gordon Bennett.....	M.A.	1928
aGT1bJ	RICHARDSON, Henry Lorimer.....	M.Sc.	1924
	RICHARDSON, Henry Hay.....	B.A.	1913
	RICHMOND, Howard Parris.....	B.A. 1900,	LL.B. 1908
*aG	RIGG, Ernest Edward Andrew Thompson.....	B.Sc.	1905
d1J	RIGG, Theodore.....	M.Sc.	1911
	RISHWORTH, Eric Kendall.....	M.A.	1923
b	ROBBIE, Raymond Allan.....	B.A.	1928
	ROBERTS, Florence Grace.....	B.A.	1906
	ROBERTSON, Charles.....	B.A.	1922
ba2G	ROBERTSON, George Harold.....	M.Sc.	1913
	ROBERTSON, Henrietta McCoig.....	M.A.	1922
a3	ROBERTSON, Isabel.....	M.A.	1905
	ROBERTSON, Norma Emmeline (née Fogelberg).....	B.A.	1912
eba1GJ	ROBERTSON, Phillip Wilfred.....	M.A. 1905,	M.Sc. 1906
ba	ROBINSON, Alfred Herbert.....	M.A.	1915
	ROBINSON, Arthur Cedric.....	B.A.	1925
3	ROBSON, Harry.....	M.A.	1914
2	ROCKEL, Clara Constance Herberg.....	M.A.	1910
	RODGERS, Basil Anslem Aloysius.....	B.A.	1928
	ROGERS, Charles Henry.....	LL.B. 1923,	B.A. 1925
	ROGERS, George Percival.....	LL.B.	1906
	ROGERS, Lancelot Anthony.....	LL.B.	1917
hb	ROGERS, Maurice Newton.....	B.Sc.	1922
	ROLLINGS, Theodore Penrose.....	B.Sc.	1928
a2	ROSE, George Gauld.....	M.A. 1903,	LL.B. 1916
	ROSE, Mary (née Greenfield).....	B.A.	1901
	ROSS, Christina McKay.....	B.A.	1905
	ROSS, Hedwig (née Weitzel).....	B.A.	1921
	ROSS, Hilda.....	B.A.	1916
1J	ROSS, John Wallace.....	M.A.	1909
3	ROSS, Kenneth.....	M.A.	1915
	ROTHWELL, Eric Francis.....	LL.B.	1926
	ROUSSELL, May Vielle.....	M.A.	1926
	ROUT, William Vernon.....	LL.B.	1908
2	ROWE, Arthur Leslie.....	M.A.	1925
	ROWNTREE, Ernest Henry Waltham.....	M.A.	1926
	ROY, Ian William Barton.....	LL.B.	1922
	ROY, Kenneth Graham.....	LL.B.	1926
	ROY, Rubina Augusta.....	M.A.	1921
	RUBICK, Sophia Rana.....	M.A.	1928
	RUDMAN, Robert Edgar.....	M.A. 1905,	B.Sc. 1910
	RUSCOE, Elsie Victorine.....	B.A.	1923
	RUSSELL, James.....	B.A.	1911
	RUSSELL, John Whitworth.....	B.Sc.	1925
	RUSSELL, Leslie.....	B.A.	1928
	RUSTON, Eileen Dorothy (née Leech).....	B.A.	1923
	RUTHERFURD, Elliot Stanley.....	LL.B.	1911
	RUTHERFURD, James Willoughby.....	LL.B.	1913
1	RYAN, Bernard James.....	M.A.	1920
2	RYDER, Robert Browne.....	M.A.	1918
2	SAMPSON, Eileen Norah.....	M.A.	1917
	SAMUEL, Gurdon.....	LL.B.	1907

jb	SAUNDERS, Gordon Frederick.....	M.A.	1920
	SCANLON, Albert Vincent.....	B.A.	1927
	SCANTLEBURY, Percival John.....	LL.B.	1908
2	SCARROW, Alice (née Cocker).....	M.A.	1920
	SCARROW, Gertrude Victoria.....	M.A.	1926
	SCEATS, Geoffrey James.....	B.A.	1928
	SCOTT, Alexander Samuel.....	LL.B.	1919
J1	SCOTT, Beatrix Mary (née Nicholson).....	B.A.	1908
	SCOTT, Charles Evans.....	LL.M.	1927
	SCOTT, Hedley Vicars.....	B.Com.	1927
2	SCOTT, John Alexander.....	LL.M.	1916
	SCOTT, Richard Robert.....	LL.B.	1924
	SEDDON, George Hume.....	LL.B.	1923
	SEDDON, Thomas Edward Youd.....	LL.B.	1915
	SEGRIEF, Thomas Bernard.....	B.A.	1922
	SEWELL, Eleanor Alicia.....	M.A.	1923
2a	SHALLCRASS, Audrey.....	M.Sc.	1928
	SHALLCRASS, Mary.....	B.A.	1927
	SHEAT, Alice Rose.....	B.A.	1928
	SHEAT, Joseph Henry.....	LL.B.	1919
2	SHEAT, Ruth Violet.....	M.A.	1925
	SHEAT, William Alfred.....	B.A. 1920, LL.B.	1923
2	SHEPPARD, Olive Marcia.....	M.A.	1927
	SHERIDAN, Zoe Theresa.....	B.A.	1925
	SHORT, Arthur Wilbert.....	B.A.	1909
	SHORT, John Lawrence.....	LL.B.	1911
1	SHOTLANDER, Lionel.....	M.A.	1927
	SIEVWRIGHT, Archibald Burnett.....	LL.B.	1915
	SIEVWRIGHT, Irene Jessie McCallum.....	B.Sc.	1920
	SIEVWRIGHT, Mary Helen.....	B.A.	1916
	SIM, Wilfred Joseph.....	LL.B.	1913
	SIMPSON, George Spence.....	B.A.	1928
	SIMPSON, James Alexander Graham.....	B.A.	1925
3	SIMPSON, Thomas Folkman.....	LL.M.	1922
2	SLADE, William Gardner.....	M.A.	1916
	SLEIGHT, George Frederick.....	M.A.	1928
	SLOCOMBE, Charles Spencer.....	B.Sc.	1919
2	SLOWEY, Anastasia Imelda.....	M.A.	1907
b	SMITH, Constance Gretta.....	M.A.	1928
	SMITH, David Stanley.....	LL.M.	1913
	SMITH, Emma (née Harding).....	B.A.	1902
	SMITH, Eva Hyacinth.....	B.A.	1919
2	SMITH, Isabel Gordon.....	M.A.	1927
d1G	SMITH, John Charles.....	M.Sc.	1922
3	SMITH, Margaret Elizabeth (née Gibbs).....	M.A.	1909
	SMITH, Marion Edith.....	M.A.	1927
	SMITH, Meredith Maurice.....	LL.B.	1925
	SMYTH, Annie Isa.....	B.A.	1905
2	SNELL, Joseph.....	M.A. 1911, LL.B.	1922
*b1J	SPROTT, Maurice William Campbell.....	M.A.	1906
b2	SPROTT, Stuart Tichborne Campbell.....	M.A.	1911
1	SPURDLE, Frederick George.....	M.A.	1927
	SPURDLE, Winifred Anice.....	B.A.	1922
	STAFFORD, George Lancelot.....	B.A.	1928
	STEELE, James Thomas Villers.....	M.A.	1927
	STEVENS, William Hutton.....	B.A.	1920
1J	STEWART, James Francis.....	LL.M.	1924
	STEWART, James Lockie.....	LL.B.	1926
	STOCKMAN, Eve.....	B.Com.	1927
	STOCKMAN, Frederick John.....	B.A.	1928
	STOCKMAN, John.....	LL.B.	1928
	STOUT, John Logan.....	LL.B.	1905
3	STRACK, George Sainsbury.....	M.A.	1915



## ALPHABETICAL ROLL OF GRADUATES

141

	STUART, Alexander.....	B.Sc.	1926
3	STUCKEY, Frederick George Albert.....	M.A.	1909
2	SUTCH, William Ball.....	M.A.	1928
	SUTCLIFFE, Joseph Richard.....	B.Sc.	1923
Jb1A	SUTHERLAND, Ivan Lorin George.....	M.A.	1920
2	SUTHERLAND, Olive Rose.....	M.A.	1917
	SUTTON, Howard Harry.....	B.A.	1913
	SWAN, George Henry Allison.....	LL.B.	1924
A1ab	SYME, Ronald.....	M.A.	1925
	TAIT, Annie Frances.....	B.A.	1913
3	TAMBLYN, Joseph.....	M.A.	1903
	TANKERSLEY, Norman Stephen.....	B.Agr.	1922
	TANNER, Dorothy Louisa.....	B.A.	1926
	TAVERNER, Douglas Lacy.....	LL.B.	1923
2G	TAYLOR, Clara Millicent.....	M.A.	1907
2	TAYLOR, Cuthbert Hargreaves.....	M.A. 1910, LL.B.	1914
	TAYLOR, Grace Annie (née Williamson).....	B.A.	1913
	TAYLOR, Lyra Veronica Esmeralda.....	LL.B.	1918
a1	TERRY, Mary Catherine.....	M.Sc.	1916
b	THEW, Myrtle Inez.....	B.A.	1928
	THOMAS, William Webster.....	B.A.	1911
	THOMPSON, Andrew James.....	LL.B.	1916
1ba2JG	THOMPSON, Roland Dale.....	M.A. 1917, B.Sc.	1920
	THOMPSON, Malcolm.....	LL.B.	1924
	THOMPSON, Fredrick Grenville.....	M.A.	1925
	THOMPSON, Henry James M.A., M.Com. 1925, LL.M.	1926	
*	THOMSON, Alister McLean.....	LL.B.	1915
	THOMSON, Frank David.....	B.A.	1901
	THOMSON, Marjorie McLean.....	B.A.	1927
	THOMSON, Vivian Arthur Duckers.....	B.Com.	1925
	THORNTON, Frederick Edmund Ernest.....	M.A.	1924
	THWAITES, John Edward.....	M.A.	1916
	TIER, James Ernest.....	B.A.	1928
	TILLER, Leslie Walter.....	B.Sc.	1922
	TILLY, Harry Smith.....	B.Sc.	1916
	TOCKER, Albert Hamilton.....	M.A.	1917
	TOCKER, Francis Alfred.....	M.A.	1922
	TOCKER, Mary Helen (née Sievwright).....	B.A.	1916
ba2J	TOLLEY, Jessie.....	M.A.	1914
a	TONKIN, Muriel Atmore (née Moore).....	B.A.	1919
	TONSFORD, Alice Winifred (née Griffiths).....	B.A.	1906
	TOOGOOD, George.....	LL.B.	1906
a	TOOMAN, Elizabeth.....	B.A.	1903
	TRACY, Leslie Alexander.....	LL.B.	1923
	TRAPP, Frances Melanie (née Wolters).....	B.A.	1905
	TREADWELL, Irene Gwendolyn (née Webb).....	B.A.	1917
Fa2J	TROUP, Gordon Sloan.....	M.A.	1922
	TSCHEREMISSINOFF, Catherine.....	B.A.	1923
	TUDHOPE, James McCurdy.....	LL.B.	1917
	TURNBULL, Frank Kingdon.....	LL.B.	1910
	TUSTIN, Ernest Belton.....	LL.B.	1915
	URQUHART, George.....	LL.B.	1904
	VALENTINE, Ailsa Lottie (née Gold).....	B.A.	1919
*	VAN STAVEREN, Henry.....	LL.B.	1915
	VERNON, John Douglas.....	LL.B.	1913
	VERSCHAFFELT, Paul.....	LL.B.	1919
1	VICKERMAN, Hugh.....	M.Sc.	1911
2	VINE, Harriette Joanna.....	LL.M.	1915
1	VIRTUE, David Wilson.....	LL.M.	1926



1	WAGHORN, Reginald James.....	M.A.	1924
	WALDEGRAVE, William Ernest.....	LL.B.	1913
	WALL, Eunice Mary.....	B.Sc.	1928
a	WALLACE, Aereita Isabelle ( <i>née</i> Smyth).....	LL.B.	1921
	WALLACE, Carrie Pierpont.....	M.A.	1913
2	WALLACE, Ivan Stewart.....	LL.M.	1925
2	WALLACE, James Fredrick Russell.....	LL.M.	1926
	WALLACE, Julia Nannie.....	B.A.	1928
	WALLACH, Elma Wilhelmina Ida.....	M.A.	1924
	WALPOLE, Ernest.....	B.Sc.	1927
	WALSH, William Henry Patrick.....	B.A.	1927
	WARBURTON, Rollo.....	LL.B.	1927
2	WARD, Rhoda Amy.....	M.A.	1926
	WARD, William Crabb.....	M.Sc.	1926
	WATERS, Desmond Frederick.....	B.Sc.	1928
2	WATERWORTH, Elfrida Marcella.....	M.A.	1927
	WATKIN, Eric Arthur.....	B.Com.	1928
3	WATSON, Gordon Graham Gibbes.....	M.A. 1914, LL.B.	1914
3	WATSON, Isabel Evelyn Spencer.....	M.A.	1907
	WATSON, Robert Mackenzie.....	LL.B.	1907
2	WATSON, Ronald Sinclair.....	M.A.	1912
	WATTS, Edward James.....	B.A.	1928
	WEBB, Ernest Gordon.....	LL.B.	1927
	WEBBER, Stanley William.....	B.Com.	1924
	WELCH, Victor Athol.....	B.A.	1928
	WERRY, Eric John Wingent.....	B.Com.	1928
	WESNEY, Eileen Mera.....	B.Sc. 1925, B.A.	1928
b2	WEST, Francis Leveson-Gower.....	LL.M.	1920
Fh1	WESTON, Ivan Wingate.....	M.Sc.	1925
	WHELAN, Lawrence Andrew.....	B.Sc.	1928
	WHITE, Douglas Hallam.....	B.A.	1928
b	WHITE, Fredrick William George.....	B.Sc.	1928
	WHITEHEAD, Harold Gilbert.....	M.A.	1927
	WHITEHEAD, Hedley Garth.....	M.A.	1927
2	WHITEHOUSE, Thomas Keith Raymond.....	M.Sc.	1921
	WHITELAW, Alan Campbell.....	LL.B.	1920
	WHITELAW, Enid Jessie K.....	B.A.	1918
a	WHITEMAN, Neville George F.....	B.A. 1922, LL.B.	1924
	WHITMORE, Elizabeth Freda ( <i>née</i> Wedde).....	B.A.	1904
	WHYTE, Margaret Grace.....	B.A.	1928
b	WHYTE, Robert Orr.....	B.Sc.	1926
	WILD, Cyril Thomas.....	M.A.	1914
a	WILD, Geoffrey Victor.....	B.A.	1924
	WILLIAMS, Ailé ( <i>née</i> Woodham).....	B.A.	1908
	WILLIAMS, Cecil James Henry.....	B.A.	1928
1b	WILLIAMS, David Owen.....	M.A.	1924
	WILLIAMS, Ethel.....	B.A.	1904
	WILLIAMS, Florence Bertha.....	Mus.B.	1906
3	WILLIAMS, Henry.....	LL.M.	1915
	WILLIAMS, Marion Berners ( <i>née</i> Whitehorn).....	B.A.	1923
	WILLIAMSON, John.....	B.A.	1905
	WILLIS, Lawrence William.....	LL.B.	1924
	WILLIS, Vernon Ballance.....	LL.B.	1913
	WILSON, Athol Bracken.....	LL.B.	1928
2	WILSON, Ella Catherine.....	M.A.	1923
b	WILSON, Flora Macdonald.....	B.A.	1926
2	WILSON, Francis Prendeville.....	M.A.	1905
	WILSON, Frank Alexander.....	B.A. 1911, LL.B.	1913
	WILSON, Joyce Hamerton.....	M.Sc.	1923
b2	WILSON, Marion Kitty.....	M.A.	1908
	WILSON, Melvyn Lily.....	M.A.	1925
1	WILSON, William Hendry.....	B.A. 1905, LL.M.	1909
	WINFIELD, Cyril.....	LL.B.	1926

## ALPHABETICAL ROLL OF GRADUATES

143

a	WIREN, Edgar Charles.....	LL.B. 1924, B.A. 1925
	WIREN, Marjorie Halstead ( <i>nee</i> Carr).....	B.A. 1924
cJ	WIREN, Sydney Archibald.....	B.A., LL.B. 1919
b2J	WOLTER, Frederic Francis.....	M.A. 1914, Litt.D. 1924
	WOOD, Douglas Reginald.....	B.A. 1924, LL.B. 1924
b	WOOD, George Ernest Francis.....	M.A. 1924
	WOOD, Margaret Grace.....	B.A. 1928
	WOODS, Edith Minnie.....	B.A. 1919
	WOODWARD, Keith Alexander.....	LL.B. 1924
	WRIGHT, Alexander McKay.....	M.Sc. 1923
	WRIGHT, Eric George.....	LL.B. 1913
	WYLLIE, William Campbell.....	LL.B. 1928
T	WYLLIE, Irene Kathleen.....	B.A. 1918
2	YATES, Otho Henry Edward.....	M.A. 1923
Sa1J	YEATES, John Stuart.....	M.Sc. 1923, Ph.D. 1925
	YOUNG, Russell Richard Thomas.....	M.Sc. 1926
	ZIMAN, Rae Lena.....	B.A. 1915
22a	ZOHRAB, Amyas Constance.....	M.A. 1927

## THE VICTORIA COLLEGE ACT, 1905.

[As amended by the Education Act Amendment Act, 1907, the Queen's Scholarship Act, 1906, the Victoria College Act Amendment Act, 1914, and the Victoria College Amendment Act, 1923.]

An Act to consolidate certain Enactments of the General Assembly relating to Victoria College.

[27th October, 1905.]

Be it enacted by the General Assembly of New Zealand in Parliament assembled, and by the authority of the same, as follows:—

1. The short Title of this Act is "The Victoria College Act, 1905."

### THE COLLEGE.

2. There is hereby established in the City of Wellington a college connected with the New Zealand University, to be called "the Victoria College."

### THE CORPORATION.

3. The Council of the College, its professors and lecturers, and the graduates and undergraduates of the New Zealand University, whose names are on the books, are hereby constituted a body politic and corporate under the style of "the Victoria University College," by which style that corporation shall have perpetual succession and a common seal.

### THE COUNCIL.

4. The corporation shall act by a governing body, to be called "the Victoria University College Council" (elsewhere throughout this Act referred to as "the Council.")

5. The Council shall be constituted as follows:—

(a) A group of two members appointed by the Governor:



- (b) A group of two members appointed by the Professorial Board of the College:
- (c) A group of four members elected by the District Court of Convocation of the Victoria University District as defined by the New Zealand University Act, 1908:
- (d) One member appointed by the Wellington City Council:
- (e) A group of two members elected by the members of the Education Boards of education districts wholly or partly within the Victoria University District:
- (f) One member elected by the governing bodies of the secondary schools as defined by section eighty-nine of the Education Act, 1908, in the Victoria University District:
- (g) A group of two members elected by the teachers in public schools in the Victoria University District holding certificates of competency under section fifty-four of the Education Act, 1908:
- (h) One member elected by those teachers in secondary schools and in day technical schools, as defined respectively by section eighty-nine of the Education Act, 1908, and by section sixteen of the Education Amendment Act, 1910, in the Victoria University District who are graduates of any British chartered University, or are holders of certificates of competency under section fifty-four of the Education Act, 1908.

6. (1) Members appointed pursuant to paragraphs (b) and (d) of section five hereof shall be appointed by resolution passed at a meeting of the Board or Council making the appointment.

(2) Members elected pursuant to paragraphs (c), (e), (f), (g), and (h) of the same section shall be elected in manner hereinafter appearing.

(3) The first appointments and elections of members pursuant to the said section five shall be made within the first seven days of the month of June, nineteen hundred and fifteen, or as soon thereafter as may be convenient, and the members so appointed or elected shall come into office on the first day of July, nineteen hundred and fifteen:

Provided that no appointment or election shall be made under the provisions of paragraphs (a), (e), or (g) of the said section, save for the purpose of filling casual vacancies, until the month of June, nineteen hundred and seventeen.

7. (1) For the purpose of election of members pursuant to paragraphs (c), (e), (g), and (h) of section five hereof the following provisions shall apply:—

- (a) The Registrar of Victoria University College, or such other person as the Council appoints, shall be the Returning Officer who shall conduct all elections of those members.
- (b) The Returning Officer shall prepare separate rolls of the persons who are entitled to vote for a member or members pursuant to the said paragraphs (c), (e), (g), and (h), and shall enter in the respective rolls the name, occupation, and address of every person who possesses the necessary qualifications entitling him to vote; provided that no person shall be entered on more rolls than one.
- (c) Any person who possesses more qualifications than one shall be entitled to



have his name transferred from one roll to another roll on which he is qualified to be enrolled at any time before the closing of the rolls as hereinafter mentioned:

Provided that a person who has had his name so transferred from one roll to another roll shall not be entitled to have his name transferred from the last-mentioned roll until after two years have elapsed since the date of the transfer to that roll, unless he has ceased to be qualified to have his name thereon.

- (d) All rolls shall be closed at five o'clock in the afternoon of the fourteenth day immediately preceding the day on which an election is to be held and shall continue to be closed until the election is completed; and no name shall be entered on any roll while that roll is closed.
  - (e) Claims for enrolment shall be made and disposed of in accordance with regulations made by the Council.
  - (f) At every election the votes shall be given by sealed voting-papers, in the form prescribed by regulations made by the Council, delivered to the Returning Officer personally on or before the day fixed for the election, or forwarded to him by post or otherwise so as to reach him not later than that day.
- (2) For the purpose of the election of a member pursuant to paragraph (f) of section five hereof the following provisions shall apply:—
- (a) The governing body of each secondary school shall be entitled to one vote for every hundred or part of a hundred



pupils (exclusive of the pupils in any lower department) in average attendance for the year ending on the thirty-first day of December immediately preceding the election.

(b) The votes of each such governing body shall be by resolution passed at a meeting of that governing body.

(3) In any election to which this section refers the majority of votes shall decide the election, provided that if two candidates have an equal number of votes the Registrar shall (if necessary) determine the election by lot in the presence of the Chairman or other member of the Council.

8. (1) No member of the Professorial Board shall be a member of the Council unless he is appointed a member of that Board pursuant to paragraph (b) of section five hereof.

(2) A member of the Professorial Board so elected shall not be entitled to vote on any question before the Council affecting himself or directly affecting the salary of any member of the teaching staff of the College, or directly affecting any payment made by or due from the Council to any member of the teaching staff.

9. Subject to the provisions of the next succeeding section, the term of office of all members appointed or elected as provided by paragraphs (a), (b), (c), (e), and (g), of section five hereof shall be four years, and of all other members shall be two years; but all members shall continue to hold office until the appointment or election of their successors

10. On the first day of July, nineteen hundred and fifteen, of the members appointed under the provisions of the principal Act by the Governor in Council, the one who has been longest in office shall

retire, and the other two members so appointed shall be deemed to have been appointed by the Governor under this Act; in like manner, of the members elected under the principal Act by the graduates of the New Zealand University on the books of the College, the one who has been longest in office shall retire, and the other two members shall be deemed to have been elected in accordance with paragraph (c) of section five of this Act; in like manner, of the members elected under paragraph (d) of sub-section one of section five of the principal Act, the one who has been longest in office shall retire, and the other two members shall be deemed to have been elected in accordance with paragraph (g) of section five of this Act; and, in like manner, of the members elected under the provisions of the principal Act by Education Boards, the one who has been longest in office shall retire, and the other two members shall be deemed to have been elected in accordance with paragraph (e) of section five of this Act; and the member elected by the Professorial Board shall retire.

11. (1) Except as provided in the last preceding section, the members of the Council who are in office on the first day of July, nineteen hundred and fifteen, shall continue to hold office, subject as hereinafter in this section mentioned.

(2) On the first day of July, nineteen hundred and seventeen, and on the same day in each second year thereafter, one-half of the members mentioned in paragraphs (a), (b), (c), (e) and (g) of section five hereof and the members mentioned in paragraphs (d), (f), and (h), of the said section shall retire from office.

(3) The members to retire from each of the groups mentioned in paragraphs (a), (c), (e), and (g) of section five hereof on the first day of July, nineteen hundred and seventeen, shall be those who have been longest in office.



(4) The member to retire from the group mentioned in paragraph (b) of the said section five on the first day of July, nineteen hundred and seventeen, shall, on or before the first day of May in that year, be decided by lot amongst the members of that group.

(5) Of the members elected under paragraph (b) of section five of the principal Act, the one who has been longest in office shall retire on the first day of July, nineteen hundred and fifteen; and the remaining members shall retire on the first day of July, nineteen hundred and seventeen; and in no case shall any election be made hereafter of members under the said paragraph.

12. (1) If any member of the Council—

- (a) Dies, or by writing addressed to the Council resigns his seat; or
- (b) Becomes a bankrupt; or
- (c) For a period of three consecutive months fails to attend any meeting of the Council without obtaining leave or absence; or
- (d) Is absent from New Zealand for a period of six consecutive months without obtaining leave or absence,—

he shall cease to be a member, and the vacancy thereby created shall be deemed a casual vacancy.

(2) The member filling a casual vacancy shall hold office only for the residue of the term of the vacating member.

13. (1) Whenever a vacancy, whether casual or otherwise, occurs that is to be filled by appointment by the Governor it shall be the duty of the Council to forthwith report the fact to the Minister of Education.

(2) Whenever a vacancy, whether casual or otherwise, occurs that is to be filled by appoint-



ment by the Professorial Board, or by the Education Board, or by the Wellington City Council, it shall be the duty of the Council forthwith to report the fact to the Board or Council which appointed the vacating member.

(3) Whenever a vacancy, whether casual or otherwise, occurs that is to filled by election it shall be the duty of the Council to do all things necessary for the proper conduct of that election.

(4) Each vacancy, whether casual or otherwise, shall be filled by the same authority as that which appointed or elected the vacating member.

13a. [*Section 12 of the Act of 1914.*] (1) The appointment or election of a member to fill a vacancy caused by the expiry of the term of office of a vacating member shall be made within the first seven days of the month of June next preceding such expiry, or as soon thereafter as may be convenient, but shall not take effect until such expiry.

(2) The appointment or election of a member to fill a casual vacancy shall be made not later than thirty days after the vacancy occurs.

(3) Every retiring member shall be eligible for reappointment or re-election.

(4) If any vacancy is not filled within sixty days after the same occurs, the Governor shall forthwith fill the vacancy by appointing some fit person as a member in place of the vacating member.

14. The Council shall meet at least once a month at such time and place as the Council determines.

15. At its first meeting held in the month of July in each year the Council shall elect one of its members to be Chairman.

16. The Chairman shall hold office for one year and shall be eligible for re-election.

17. Special meetings may be called at any time by the Chairman or any two members, five days' previous notice of the place and time for such meeting being posted or telegraphed to all the members.

18. At all meetings of the Council—

- (a) The quorum shall be six;
- (b) All questions shall be decided by a majority of the votes of the members present and voting;
- (c) The Chairman shall preside and have a deliberate vote, and, in the event of equality of voting, a casting vote;
- (d) In the absence of the Chairman from any meeting the members present shall elect one of their number to act as chairman at that meeting, and while so acting he shall have all the powers of the Chairman.

19. Subject to the provisions of this Act, the Council may from time to time make by-laws for the purpose of regulating its own procedure, the conduct of all elections under this Act, and the general administration of the affairs of the College:

Provided that such by-laws shall not come into operation until and unless they have been approved by the Governor-in-Council.

20. The Council may continue to act notwithstanding any vacancy in its body.

21. The Council shall cause exact minutes of all its proceedings to be kept and also full and accurate accounts of all its receipts, disbursements, liabilities and engagements.

22. The seal of the Council shall be in the custody of the Chairman, and shall not be affixed to any document except pursuant to a resolution of the Council.



23 (1) The Council shall have full power to appoint and remove all professors, lecturers, examiners, officers, and servants of the College, and to generally manage the affairs thereof:

(2) All persons appointed by the Council and holding office on the commencement of this Act shall be deemed to have been appointed under this Act.

#### THE PROFESSORIAL BOARD.

24. There shall be a Professorial Board of the College, consisting of all the professors of the College for the time being, and of such lecturers of the College for the time being as the Council may from time to time declare to be members of the Board.

25. The Board shall have power to make rules as to the time and place of its meetings and the procedure thereat:

Provided that all such rules shall, before coming into operation, be submitted to and approved by the Council.

26. At its annual meeting the Board shall elect one of its members, being a professor, to be Chairman, and if it fails so to do the Council may appoint a professor to be Chairman for the year.

27. The Chairman shall hold office for one year and be eligible for re-election.

28. At all meetings of the Board—

- (a) A quorum shall be such number as the Board with the consent of the Council from time to time determines.
- (b) The Chairman shall preside, and shall cause exact minutes of the proceedings to be kept.



- (c) He shall have a deliberate vote, and, in the case of equality of voting, a casting-vote:
- (d) In his absence from any meeting the members present shall elect another professor to act as chairman of that meeting, and while so acting he shall have all the powers of the Chairman.

29. Subject in each instance to the approval of the Council, and to such modifications as the Council thinks fit to make therein, the Board may—

- (a) Fix the course of study, and the days and hours of lectures:
- (b) Make rules as to the attendance of the students.
- (c) Prescribe the subjects for examinations for scholarships, exhibitions, prizes, and other college distinctions and awards.

30. Subject to the right of appeal to the Council (whose decision shall be final) by any person who feels aggrieved, the Board may—

- (a) Deal with all questions relating to the discipline of the students:
- (b) Manage the College library:
- (c) Give instructions to the College servants as to the performance of their duties.

31. The Board shall be subject to the control of the Council, and shall furnish to it such reports and information as from time to time the Council requests or the Board deems necessary.

32. The Board may from time to time offer such suggestions for the consideration of the Council as the Board thinks advisable in the interests of the College.

## LECTURE FEES.

33. There shall be payable by the students such reasonable fees for general tuition and for attendance on lectures as from time to time the Council prescribes.

34. For the purpose of procuring such approval, the Council shall forward each table of fees to the Minister of Education for submission to the Governor-in-Council; and the fees shall not be chargeable until such approval is signified.

(Clauses 35 and 36 repealed by the Education Act Amendment Act, 1907.)

## APPROPRIATION AND ENDOWMENT.

37. For the purpose of providing a fund for the maintenance of the College, and the payment of all expenses incurred by the Council in administering the affairs thereof, the Colonial Treasurer, without further appropriation than this Act, shall, out of the Consolidated Fund, pay to the Council each year ending the thirty-first day of March the sum of four thousand pounds, in such instalments during the year as he thinks fit.\*

38. The parcel of land described in the First Schedule hereto is hereby set apart as an endowment for the College, but shall remain vested in His Majesty.

39. The said parcel of land shall be held and administered as Crown lands under such of the leasing provisions of "The Land Act, 1892," as the Minister of Lands from time to time thinks fit; and the net rents and other proceeds derived therefrom and remaining after payment thereof of all necessary expenses attendant on the management and administration of the said land (including the

\*The total income of the College from the Government before the cuts made in the grant on January 1st, 1922 and July 1st, 1922, was £11,500 exclusive of the National Endowment Grant.



expenses of survey and roading) shall, without further authority or appropriation than this Act, be paid over from time to time to the Council for the purposes of the College.

40. The parcel of land described in the Second Schedule hereto is hereby declared to be vested in the Council in trust as a site for University College buildings and as grounds appertaining thereto:

Provided that the said land shall be inalienable by sale, mortgage, lease, or otherwise.

41. The Council may grant leases of any land (other than the land described in the First and Second Schedules hereto) to which the corporation of the College at any time becomes entitled by way of purchase, grant, or otherwise, but may not without the previous consent of the Governor-in-Council sell or mortgage the same.

#### ACCOUNTS AND AUDIT.

42. The Audit Office shall be the auditor of the Council, and shall have the same duties and powers in respect of the moneys and accounts of the Council, and of persons dealing therewith, as if the Council were a local authority within the meaning of section six of "The Public Revenues Act, 1892."

43. Within ten days after the close of each financial year ending the thirty-first day of December, the Council shall cause to be prepared and submitted to the Audit Office a statement of accounts showing—

- (a) The total receipts and disbursements for the year; and
- (b) Such other particulars as the Governor-in-Council from time to time prescribes by regulations under this Act.

44. Such statement shall be audited by the Audit Office within ten days after receipt thereof,



and shall, together with the certificate of the Audit Office and a general report as to the progress of the College, be forwarded by the Council to the Minister of Education within thirty days after the close of such year, to be by him laid before Parliament if sitting, or, if not, then within ten days after the commencement of the next session thereof.

#### GENERAL.

45. The Minister of Education shall be the Visitor of the College, and shall have all the powers and functions usually possessed by Visitors.

46. The Governor may from time to time, by Order-in-Council gazetted, make such regulations as he deems necessary in order to give full effect to the provisions of this Act relating to Queen's Scholarships.

47. The enactments mentioned in the Third Schedule hereto are hereby repealed.

#### SCHEDULES.

##### FIRST SCHEDULE.

All that piece or parcel of land situated in Blocks I. and V., Nukumarū Survey District, in the Wellington Provincial District, containing by admeasurement 4,000 acres, more or less: bounded towards the north by Blocks XIII., Momohaki Survey District, 14,500 links; towards the east by other part of Block I., Nukumarū Survey District, and by the Waitotara River, 38,600 links; towards the south-east by a Native reserve, 11,910 links; towards the south-west by a line, 3,500 links; and towards the west by Sections Nos. 13 and 11 in Block IX., and by Block IV., Wairoa Survey District, 33,073 links; be all the aforesaid linkages more or less: excepting therefrom the several roads which are included within the said area: as the same is delineated upon the plan deposited in the District Survey Office, Wellington.

## SECOND SCHEDULE.

All that parcel of land in the City of Wellington, containing by admeasurement 5 acres 3 roods, more or less, being part of the Town Belt: bounded towards the east generally by Salamanca Road from Kelburne Parade to the northernmost corner of Hospital Reserve; thence by the said Hospital Reserve to a public road, 50 links wide, forming the northern boundary of the Roman Catholic Cemetery; thence by the said public road, 75 links; thence by a right line bearing south  $22^{\circ} 59'$  west, 460 links; thence towards the south generally by a right line bearing south  $81^{\circ} 40'$  west, 440 links, thence by a right line to the eastern side of Kelburne Parade; and thence towards the west by the said Kelburne Parade to Salamanca Road aforesaid.

Also all that parcel of land in the City of Wellington, containing by admeasurement 2 roods 23 perches, more or less, being Allotments Nos. 1, 2 and 3 shown on Plan No. 898 deposited in the Lands Registry Office at Wellington, and known as Hospital Reserve: bounded towards the north-east by Salamanca Road and Plantation Reserve; towards the south-east by a public road 50 links wide; and towards the south-west and north-west by the Town Belt.

## THIRD SCHEDULE.

## Enactments Repealed.

- 1897, No. 27.—“The Victoria College Act, 1897.”  
 1901, No. 70.—“The Victoria College Site and Wellington College and Girls’ High School and Wellington Hospital Trustees Empowering Act, 1901”: Except section 6.  
 1902, No. 44.—“The Victoria College Site Act, 1902.”  
 1903, No. 29.—“The Queen’s Scholarships Act, 1903.”

THE VICTORIA COLLEGE ACT, 1905  
UNAUTHORISED EXPENDITURE.

159

---

Extract from Finance Act, 1925.

---

“Section 42.

- (1) Each of the authorities to which this section applies may in any year expend out of its general fund for purposes not authorised by any law for the time being in force any sum or sums not exceeding in the aggregate one hundred pounds.
- (2) This section applies to.....  
the Council of Victoria University College..  
.....”



**W.E.A.**  
**VICTORIA UNIVERSITY COLLEGE DISTRICT.**

**University Tutorial Classes.**

*Chairman of the Tutorial Classes Committee*—Professor  
 D. M. Y. Sommerville.

*Director of Tutorial Classes*—Professor T. A. Hunter.

*Tutor-Organiser*—

Mr. A. Ernest Mander.

**Secretary**—

Mrs. E. Maslen.

**Tutorial Classes**—

Professor B. E. Murphy.

Professor T. A. Hunter.

Mr. C. W. Kerry.

Dr. I. L. G. Sutherland.

Miss M. England.

Mr. F. L. Combs, M.A.

Mr. T. R. Cresswell, M.A.

Mr. W. Dickinson, B.A.

Rev. Alex. Miller, M.A.

Mr. John Marsh.

Mrs. A. M. Hutchings, M.A.

Mr. W. Martin, B.Sc.

Mr. H. Robson, M.A.

Dr. N. H. Prior, M.B., Ch.B.

Dr. Cyril King, F.R.C.S.

Dr. Kenrick Christie, L.R.C.P., F.R.C.S.

Dr. J. P. Leahy, M.B., D.P.H.

Dr. W. Reeve, F.R.C.P.

Mr. M. F. Woodward, M.A., F.R.E.S.

Mr. W. E. Bate, LL.M.

Mr. L. J. B. Chapple, B.A.

Mr. G. W. Morice, M.A., B.Sc.

Mr. K. Ross, M.A.

Mr. W. A. Sheat, LL.B.

Mr. A. H. Abernethy, M.A.

Miss C. G. Mahoney, B.A.

**Study Circles**—

Mr. W. Dickinson, B.A. (also taking Tutorial Class).

Mrs. E. Maslen.

Mr. Edwin Dennis, A.R.C.M.

**Short Courses**—

Professor T. A. Hunter (also taking Tutorial Class).

Professor H. B. Kirk.

Professor D. M. Y. Sommerville.

Mr. Robert Parker.

Professor J. Rankine Brown.

Mrs. John Hannah.

## COLLEGE CLUBS AND SOCIETIES.

### STUDENTS' ASSOCIATION:

President—E. F. Northcroft, M.Sc.  
 Vice-Presidents—R.H.C. Mackenzie, M.A., and Miss  
 Lilian Mitchell, M.A.  
 Secretary—H. Ive Forde.  
 Treasurer—A. W. Miller.  
 Committee—Misses Myfanwy Davies, Alice Mason,  
 Dorothy Roberts, W. D. Goodwin, G. B. Richardson, M.A.,  
 D. J. Donald, B.A. (Editor "Spike").

### GRADUATES' AND PAST STUDENTS' ASSOCIATION:

President—Mr. G. Craig, C.M.G., LL.M.  
 Hon. Secretary—Miss M. Mackenzie, M.A.  
 Hon. Treasurer—Mr. E. T. Hogg, LL.B.  
 Committee—Mrs. M. L. Hannah, Miss E. Crawford, B.A.,  
 Messrs. G. F. Dixon, S. Elchelbaum, M.A., LL.B., H. G.  
 Miller, M.A., S. A. Wiren, B.A., LL.B.

### DEBATING CLUB:

Patron—His Excellency The Governor-General.  
 President—Professor Adamson.  
 Vice-Presidents—W. P. Rollings (Chairman), W. J.  
 Hall, M.A.  
 Secretary—G. R. Powles, LL.B.  
 Treasurer—C. H. Arndt, LL.B.  
 Committee—Misses M. E. Cooley, M.A., and C. S. Forde,  
 Messrs. A. E. Campbell, B.A., and H. R. Bannister.  
 Auditor—Mr. S. C. W. Watkins.

### FREE DISCUSSIONS CLUB:

President—Professor Hunter.  
 Vice-Presidents—Mr. F. F. Miles, M.A., Mr. H. G.  
 Miller, M.A.  
 Chairman—Dr. I. L. G. Sutherland.  
 Committee—Misses F. L. Mulholland, M.A., Forde,  
 Heine, Messrs. D. J. Donald, B.A., and Harding, B.Sc.

### MATHEMATICAL AND PHYSICAL SOCIETY:

Patrons—Professor D. M. Y. Sommerville, Professor  
 D. C. H. Florance.  
 President—Mr. F. W. G. White, B.Sc.  
 Vice-President—Mr. J. W. Harding, B.Sc.  
 Hon. Secretary and Treasurer—Mr. F. G. Caughley, B.A.  
 Committee—Miss J. Comrie, Mr. F. F. Miles, M.A.

**DRAMATIC CLUB:**

Patron—Mrs. John Hannah.  
 Vice-Patrons—Mesdames Rankine-Brown and Sommer-  
 ville, Messrs. E. S. Baldwin, D. E. Beaglehole and H. E.  
 Nicholls.  
 President—Miss M. Cooley, M.A.  
 Secretary—Mr. A. E. Campbell, B.A.  
 Treasurer—Mr. R. Hogg, B.A.  
 Committee—Misses K. Birnie, B.A., and E. Purdie;  
 Messrs. D. Edwards, A. C. Keys, B.A., and D. Priestley, B.A.

**HAEREMAI CLUB:**

Patron—Professor B. E. Murphy.  
 Chairman—Mr. G. A. Nicholls.  
 Hon. Secretary and Treasurer—Mr. W. D. Goodwin.  
 Hon. Auditor—Mr. T. G. Hislop, B.A.  
 Hon. Pianist—Mr. M. Mullins.  
 Committee—Messrs. H. I. Forde, W. J. Hall, M.A., J. L.  
 McDuff, LL.M., R. H. C. Mackenzie, M.A., A. D. Priestley,  
 B.A., H. W. Youren, W. E. Wilson.  
 Cooks—Messrs. A. M. Hollings, LL.B., W. Hunter, A.  
 Irwin, A. W. Miller.

**SCIENCE SOCIETY:**

President—Mr. E. F. Northeroft, M.Sc.  
 Vice-President—Miss Mason.  
 Secretary-Treasurer—Mr. Uniake.  
 Committee—Miss Plank; Messrs. Steele, Chamberlain,  
 Ketko.

**CHRISTIAN UNION:**

President—Mr. G. Sceats, B.A.  
 Vice-President—Miss I. Campbell, B.A.  
 Hon. Treasurer—Miss M. Patterson.  
 Corresponding Secretary—Mr. M. Bryant.  
 Committee—Misses V. Thomson and F. Huntington, and  
 Mr. L. Rothwell.

**WOMEN'S CLUB:**

Patron—Mrs. Boyd-Wilson.  
 President—Miss F. Line.  
 Hon. Secretary and Treasurer—Miss M. Davies.  
 Committee—Misses Birnie, M. Hereford, A. Mason.  
 Hon. Auditor—Mr. N. G. Whiteman, B.A., LL.B.

**WOMEN'S HOCKEY CLUB:**

Patron—Professor Boyd Wilson.  
 President—Mrs. Sommerville.  
 Vice-President—Professor Hunter.  
 Club Captain—Miss I. Campbell.  
 Secretary and Treasurer—Miss K. Bullen.  
 Committee—Misses M. Selwood, J. Bade, P. Heise.



**MUSICAL SOCIETY:**

Patron—Professor J. Garrow.  
 Chairman—G. J. Sceats, B.A.  
 Hon. Secretary (acting)—M. G. Bryant.  
 Hon. Treasurer—Miss M. Major.  
 Conductor—A. C. Keys, B.A.

**BOXING CLUB:**

President—Mr. Earl Stewart.  
 Vice-Presidents—Professors Florance, Hunter, Gould;  
 Messrs. J. W. Heenan, LL.B., P. G. Thomson, J. V. Maxwell,  
 G. H. Lusk, V. F. Coningham, P. Woods, J. D. Brosnan,  
 LL.B., D. R. Hoggard, LL.B.  
 Chairman—Mr. G. J. Sceats, B.A.  
 Vice-Chairman—Mr. C. A. Steele.  
 Secretary-Treasurer—Mr. G. B. Richardson, M.A.  
 Committee—Messrs. Uniacke, D. Blacker, F. Moore and  
 W. Wilson.  
 Hon. Auditor—Mr. N. G. Whiteman, B.A., LL.B.

**TRAMPING CLUB:**

President—Professor Boyd Wilson.  
 Chairman—Mr. S. Wiren, B.A., LL.M.  
 Joint Secretary and Treasurer—Mr. S. J. Lambourne.  
 Committee—Miss Fowler, M.A., Miss J. Chisholm,  
 Messrs. G. A. Peddie, M.A., K. D. Grocott, B.Sc., G Dewsbury,  
 Miss I. D. Campbell, Dr. J. S. Yeates.

**CRICKET CLUB:**

Patron—Professor MacKenzie.  
 President—Professor Hunter.  
 Vice-Presidents—Sir Robert Stout, Professors Adamson,  
 Murphy, Boyd-Wilson and Brown, and Messrs. A. E. Caddick,  
 M.A., A. F. Wiren, M.A., LL.B., E. C. Wiren, B.A., LL.B.,  
 C. Hain, LL.B., S. Eichelbaum, W. H. Stainton, J. Caughley,  
 M.A., H. F. O'Leary, LL.M., Dr. Gilmour and Professor  
 Burbidge.  
 Club Captain—Mr. A. M. Hollings, LL.B.  
 Hon. Secretary—Mr. A. C. Tripe.  
 Hon. Treasurer—Mr. J. McDonald.  
 Committee—Messrs. C. H. Arndt, LL.B., H. B. Bishop,  
 R. H. C. Mackenzie, M.A., H. Williams.  
 Delegates to Wellington Cricket Association—Messrs.  
 Arndt, Hall, Hollings and Tripe.

**FOOTBALL CLUB:**

- Patron—Professor Boyd-Wilson.  
 President—Professor Murphy.  
 Club Captain—P. Martin-Smith, B.A., LL.B.  
 Deputy Club Captain—A. W. Miller.  
 Hon. Secretary—N. G. Whiteman, B.A., LL.B.  
 Hon. Treasurer—W. R. Hart.  
 Committee—W. A. Gill, R. H. C. Mackenzie, M.A., and  
 T. Hislop, B.A.  
 Auditor—S. A. Wiren, M.A., LL.B.  
 Delegates to Wellington Rugby Union—Professor Boyd-  
 Wilson, P. Martin-Smith, N. G. Whiteman.  
 Delegate to N.Z. University Football Council—A.  
 Jackson, M.A., B.Sc.

**ATHLETIC CLUB:**

- President—Professor Boyd-Wilson.  
 Vice-Presidents—Professors Florance, Hunter, Murphy,  
 Sommerville, and Messrs. G. F. Dixon, L. M. Heinemann and  
 G. G. Watson, LL.B.  
 Club Captain—Mr. H. McCormick, LL.B.  
 Hon. Secretary—Mr. G. J. Secats, B.A.  
 Hon. Treasurer—Mr. F. S. Ramson.  
 Committee—Messrs. C. B. Allan, LL.B., J. Heinemann,  
 A. D. Priestley, B.A., and E. B. Smith.  
 Representative to W.A.A.A.—Mr. H. McCormick.  
 Hon. Auditor—Mr. W. Watkins.

**SOCIAL SERVICE CLUB:**

- President—Professor T. Hunter.  
 Secretary and Organiser—Mr. A. W. Miller.  
 Treasurer—Mr. G. Mackenzie.  
 Committee—Misses L. Mitchell, M.A., D. Orr and P.  
 Heise, Messrs. G. J. Secats, B.A., and M. Raymond.

**BASKETBALL CLUB:**

- President—Mrs. Florance.  
 Vice-Presidents—Misses F. Hind, B.A., and J. Park.  
 Coach—Miss O. M. Sheppard, M.A.  
 Club Captain—Miss I. Scarfe.  
 Vice-Captain—Miss M. Patterson.  
 Secretary and Treasurer—Miss E. Hardy.  
 Committee—Misses M. Curtis, I. Morice and V. Wilson.

**“SPIKE.”**

- Editor—Mr. D. J. Donald, B.A.  
 Business Manager—Mr. W. B. Goodwin.  
 Committee—Miss Mitchell, and Messrs. H. I. Forde and  
 E. F. Northcroft, M.Sc.

**ROWING CLUB:**

Patron—Sir Francis Bell.  
President—Professor Hunter.  
Vice-Presidents—Professors B. E. Murphy, H. B. Kirk,  
P. W. Robertson, J. Rankine-Brown, Mr. H. B. Tomlinson.  
Club Captain—Mr. F. H. Mullins.  
Committee—Messrs. Bell and Steele.  
Hon. Secretary—Mr. N. H. Russell.  
Hon. Treasurer—Mr. S. Rees.  
Hon. Auditor—Mr. E. Diehl.  
Hon. Member of Committee—President V.U.C. Students'  
Association (ex officio).



WHITCOMBE & TOMBS LTD.  
PRINTERS.

2603

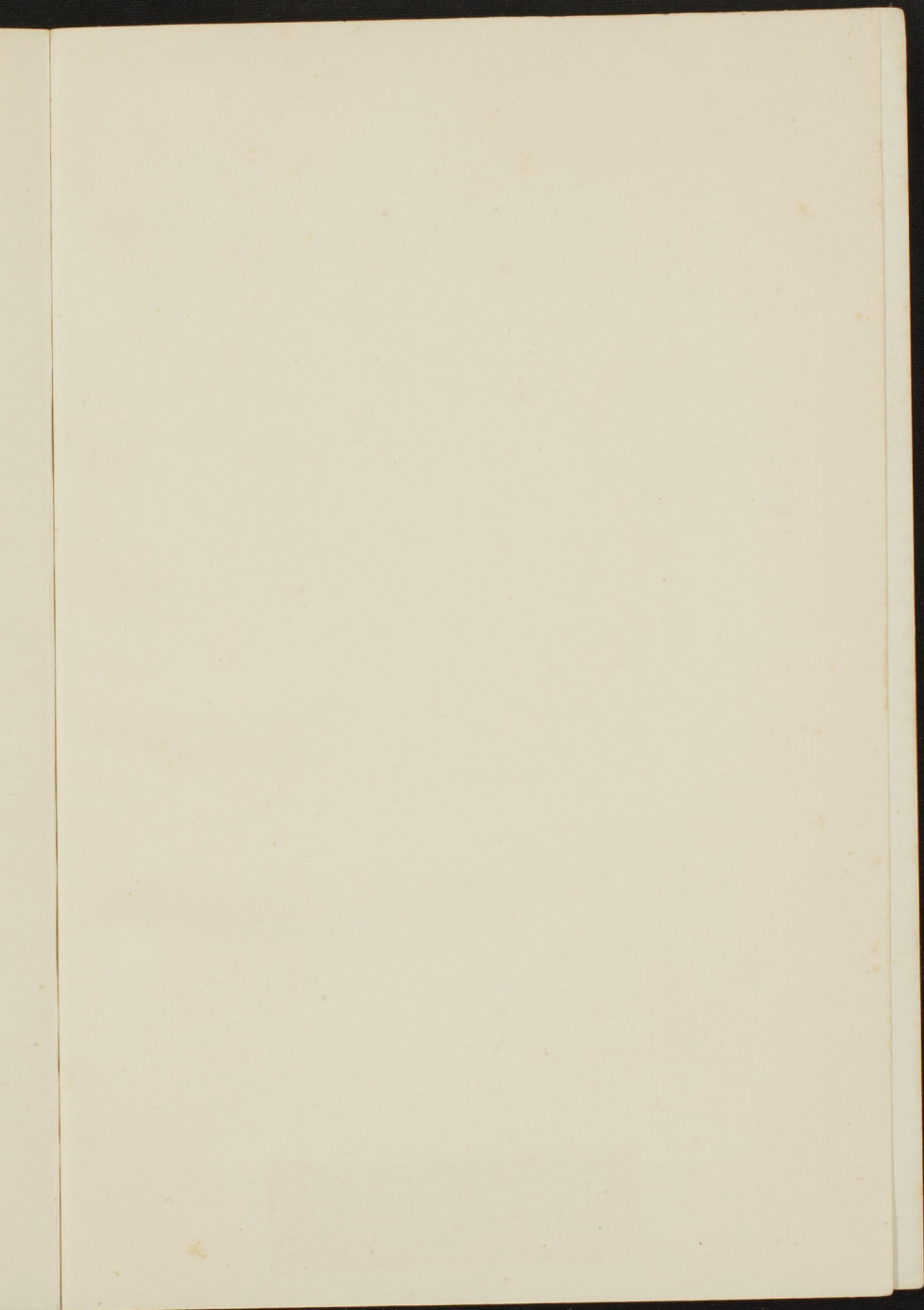

q  
LG741  
V  
C  
1929

Calendar / Victoria  
University College  
(Wellington, N.Z.);  
(1929).  
A Fine According to Library  
Regulations is charged on  
Overdue Books

VICTORIA  
UNIVERSITY  
OF  
WELLINGTON  
  
**LIBRARY**

16 AUG 2001

19 SEP 2003

**SAME DAY  
LOAN**

VICTORIA UNIVERSITY OF WELLINGTON LIBRARY



3 7212 00520951 3



n  
LG741  
v

FOR  
**REFERENCE ONLY**

NOT TO BE REMOVED FROM LIBRARY

