

VICTORIA UNIVERSITY COLLEGE

(UNIVERSITY OF NEW ZEALAND)

*Established in Commemoration of the sixtieth year of the
reign of Her Majesty Queen Victoria*

REV. B. H. WARD, B.A.,
LIBRARIAN.



Calendar, 1927

BOOKSELLERS TO THE VICTORIA UNIVERSITY COLLEGE
WHITCOMBE & TOMBS, LTD.
WELLINGTON, AUCKLAND, CHRISTCHURCH & DUNEDIN, N.Z.
MELBOURNE & LONDON

1927

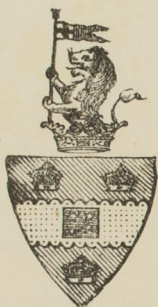

Victoria University College
LIBRARY

No. 45, 238

Class LG 741

Location V
C

SQ

1927

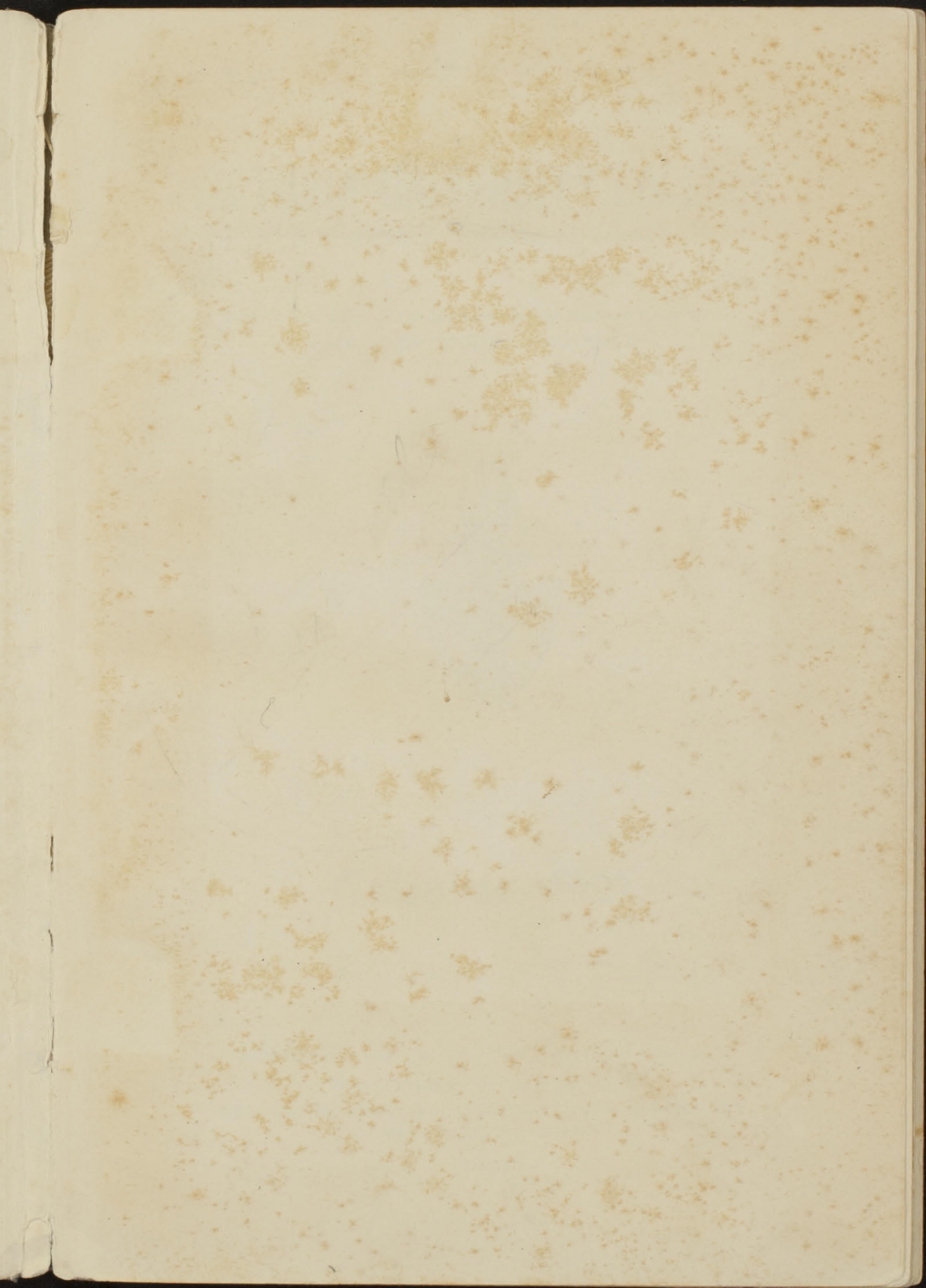

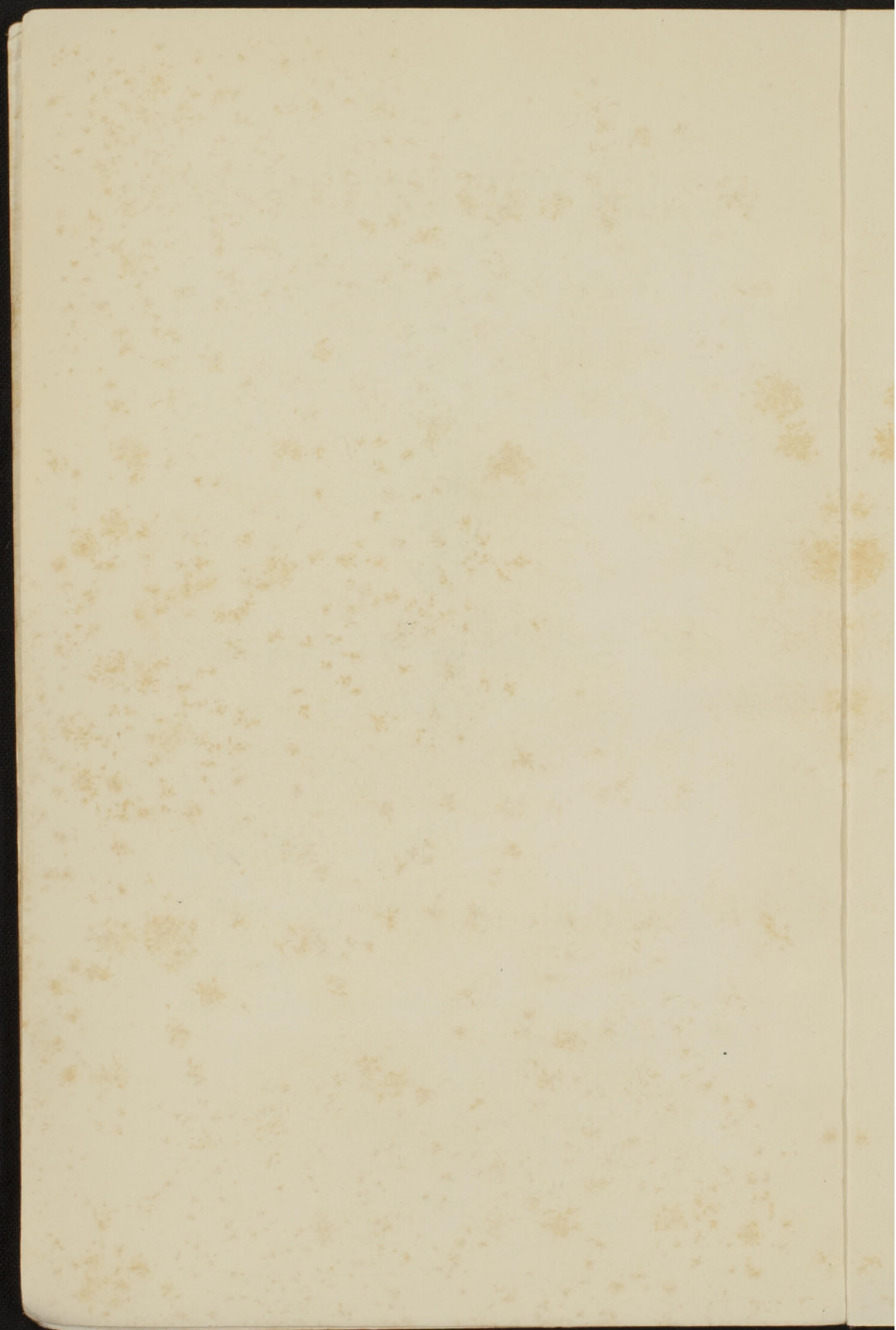

VICTORIA UNIVERSITY COLLEGE

(UNIVERSITY OF NEW ZEALAND)

*Established in Commemoration of the sixtieth year of the
reign of Her Majesty Queen Victoria*



Calendar, 1927

BOOKSELLERS TO THE VICTORIA UNIVERSITY COLLEGE
WHITCOMBE & TOMBS, LTD.
WELLINGTON, AUCKLAND, CHRISTCHURCH & DUNEDIN, N.Z.
MELBOURNE & LONDON

1927

The College seal is lozenge shaped with a representation of a figure of Queen Victoria standing crowned and sceptred with the legend "Seal of the Victoria University College, Wellington, New Zealand, 1897." The motto is "*Sapientia magis auro desideranda.*"

The Arms are vert on a fesse engrailed between three crowns or, a canton azure charged with four estoilles argent (in the form of the Southern Cross). The Crest is that of the Duke of Wellington.

CONTENTS

	PAGE
Calendar	5
Officers of the College—	
Visitor	17
College Council	17
Teaching Staff	18
Professorial Board, Registrar, Librarian	19
Former Chairmen of Council, etc.	19
Benefactions	22
Historical Notice	24
College Regulations	30
Fees	34
Time Table	37
Classes—	
English	43
Latin	46
Greek	48
Greek History, Art and Literature	49
French	50
German	52
Italian	52
Philosophy	52
Psychological Laboratory	54
History	55
Economics	56
Education	61
Mathematics (Pure and App.)	62
Chemistry	64

Classes— <i>continued</i>	PAGE
Physics	66
Geography	68
Geology	68
Botany and Zoology	69
Agriculture	71
Law	72
Publications	75
Library Regulations	76
University Scholarships and Prizes	80
Free Passages	85
Bursaries	86
Victoria College Scholarships	87
Results of College Examinations, 1926	102
Alphabetical Roll of Graduates	128
Victoria College Act	143
W.E.A.	159
College Clubs and Societies	160



1927

JANUARY, XXXI.

1	S	
2	S	
3	M	
4	Tu	
5	W	
6	Th	Finance and Business Committee meets.
7	F	
8	S	
9	S	
10	M	
11	Tu	
12	W	Council meets.
13	Th	
14	F	
15	S	
16	S	
17	M	
18	Tu	
19	W	
20	Th	
21	F	
22	S	
23	S	
24	M	
25	Tu	
26	W	
27	Th	
28	F	
29	S	The Macmillan-Brown and Haydon Prizes awarded during this month.
30	S	
31	M	

1927

FEBRUARY, XXVIII.

1	Th
2	W
3	Th
4	F
5	S
6	S
7	M
8	Tu
9	W
10	Th
11	F
12	S
13	S
14	M
15	Tu
16	W
17	Th
18	F
19	S
20	S
21	M
22	Tu
23	W
24	Th
25	F
26	S
27	S
28	M

Finance and Business Committee meets.

Council meets.

Professorial Board meets.

1927

MARCH, XXXI.

1	Tu	Applications for EDUCATIONAL BURSARIES must be in the hands of the Chief Inspector of the Wellington Education Board by this date.
2	W	
3	Th	Finance and Business Committee meets.
4	F	
5	S	
6	S	
7	M	
8	Tu	Council meets.
9	W	
10	Th	
11	F	
12	S	
13	S	
14	M	
15	Tu	FIRST TERM BEGINS. 2
16	W	10
17	Th	31
18	F	30
19	S	7.
20	S	
21	M	34
22	Tu	47
23	W	33
24	Th	52.
25	F	Professorial Board meets. 49
26	S	9.
27	S	
28	M	58
29	Tu	55
30	W	College Building opened 1906. 57.
31	Th	Applications for Provisional Matriculation must be made to the Professorial Board not later than this date. 61.

1927		APRIL, XXX.
1	F	43
2	S	17.
3	S	75
4	M	All Fees to be paid by this date except with
5	Th	56 late fee of 10/6 per subject.
6	W	66
7	Th	Finance and Business Committee meets. 57.
8	F	53
9	S	13.
10	S	
11	M	73.
12	Th	62
13	W	Council meets. 35
14	Th	Easter Vacation begins at noon. 12.
15	F	Good Friday.
16	S	
17	S	
18	M	Easter Monday.
19	Th	
20	W	47.
21	Th	47.
22	F	39
23	S	17
24	S	
25	M	Anzac Day.
26	Th	59.
27	W	87.
28	Th	77.
29	F	Professorial Board meets. 51
30	S	17.

1927

MAY, XXXI.

1	\$	<p>Candidates' entries for Honours in Arts, Science and Law, M.A., M.Sc., LL.M., Senior and Tinline Scholarships, <i>Advanced</i> Medical, Professional, and all Engineering Examinations (except Entrance), must be in the hands of the Registrar, N.Z. University, accompanied by fees, not later than this date, except with £2/2/0 late fee up to May 22nd.</p> <p>Exemption Fee £1/1/0 due May 1st except with late fee 10/6 up to June 1st, or late fee £1/1/0 to August 15th.</p> <p>Entries for Jacob Joseph Scholarships must be in the hands of the Registrar by this date.</p>
2	M	71
3	Tu	79
4	W	89
5	Th	Finance and Business Committee meets. 83.
6	F	53
7	S	14.
8	\$	
9	M	53
10	Tu	43
11	W	Council meets. 48
12	Th	31
13	F	21
14	S	FIRST TERM ENDS. 7
15	\$	
16	M	11.
17	Tu	
18	W	14
19	Th	
20	F	8
21	S	
22	\$	
23	M	8
24	Tu	Victoria Day. Foundation Day.
25	W	12.
26	Th	
27	F	Professorial Board meets. 5
28	S	
29	\$	
30	M	11
31	Tu	SECOND TERM BEGINS. 63.

1927		JUNE, XXX.
1	W	Students wishing to keep Terms must matriculate on or before 1st June except with late fee of £1 1s. 0d. up to July 1st. 5972
2	Th	Finance and Business Committee meets. 39.
3	F	King's Birthday.
4	S	10.
5	S	
6	M	67.
7	Tu	63.
8	W	Council meets. 84
9	Th	} Capping.
10	F	
11	S	
12	S	
13	M	62.
14	Tu	57.
15	W	49.
16	Th	67.
17	F	— 53?
18	S	24.
19	S	
20	M	63.
21	Tu	58.
22	W	83.
23	Th	69.
24	F	Professorial Board meets. 59.
25	S	19.
26	S	
27	M	79.
28	Tu	71.
29	W	79.
30	Th	

1927

JULY, XXXI.

1	F	46	
2	S	17	
3	S		
4	M	71	
5	Tu	69	
6	W	84	
7	Th	Finance and Business Committee meets.	90
8	F	52	
9	S	17	
10	S		
11	M	73	
12	Tu		
13	W	Council meets.	57
14	Th	49	
15	F	Applications for V.U.C. Rhodes Scholarship	
16	S	17 nomination to be sent in to the Pro-	41
17	S	fessorial Board by this date.	
18	M	60	
19	Tu	55	
20	W	53	
21	Th	62	
22	F	53	
23	S	20	
24	S		
25	M	83	
26	Tu	43	
27	W	60	
28	Th	92	
29	F	Professorial Board meets.	51
30	S	22	
31	S		

1927		AUGUST, XXXI.	
1	M	84	
2	Tu	63	
3	W	92	
4	Th		Finance and Business Committee meets.
5	F	51	
6	S	17	
7	S		
8	M	82	
9	Tu	79	
10	W		Council meets. 87. Candidates' notices, with fees, for November Examinations—B.A., B.Sc., B.Com. (3rd and 4th divisions), LL.B., Law Prof., Med. Dent. and Musical Intermed., Eng. Ent., Home Sc., B.Agr., must be in the hands of the Registrar N.Z. University by this date.
11	Th	61	
12	F	53	
13	S	13	
14	S		
15	M		Exempted students must forward their terms
16	Tu	59	examination fees to the College Registrar so
17	W	48	as to reach him not later than this date.
18	Th	45	
19	F	41	
20	S		SECOND TERM ENDS. 4
21	S		
22	M	8	
23	Tu	7	
24	W	7	
25	Th		
26	F		Professorial Board meets. 60
27	S		
28	S		
29	M	9	
30	Tu		Entries for Nov. Examinations due on Aug. 1st received to this date, with £2/2/- late fee.
31	W		Examination Fees for exempted students may be paid up till this date if accompanied by £2/2/0 late Fee.

66

10

1927		SEPTEMBER, XXX.
1	Th	Entries for Post-Graduate Scholarship in Arts and for Travelling Scholarship in French due September 1st.
2	F	9.
3	S	
4	S	
5	M	13
6	Tu	THIRD TERM BEGINS. 56.
7	W	73
8	Th	Finance and Business Committee meets. 61.
9	F	61
10	S	21.
11	S	
12	M	86
13	Tu	71.
14	W	Council meets. 78
15	Th	85
16	F	53
17	S	17
18	S	
19	M	94
20	Tu	Candidates for the Sir George Grey Scholarship must forward applications to the Registrar by this date. 67.
21	W	92.
22	Th	75.
23	F	58
24	S	
25	S	
26	M	97
27	Tu	96
28	W	99.
29	Th	87.
30	F	Professorial Board meets. 67

1927		OCTOBER XXXI.	
1	S		
2	S		
3	M	97	
4	Tu	104	
5	W	99	
6	Th	Finance and Business Committee meets.	112.
7	F	67	
8	S	25	
9	S		
10	M	98	
11	Tu	78.	
12	W	Council meets.	94.
13	Th	99.	
14	F	Annual College Examinations begin about	74
15	S	26. this date.	
16	S		
17	M	106	
18	Tu	103.	
19	W	104	
20	Th	101	
21	F	72	
22	S	51.	
23	S		
24	M	82.	
25	Tu	80	
26	W	107.	
27	Th	97.	
28	F	Professorial Board meets.	101
29	S		
30	S		
31	M	Last day for receiving applications for Sarah Anne Rhodes Scholarships.	87
		THIRD TERM ENDS.	

1927

NOVEMBER, XXX.

1	Tu	University Examinations begin early in this month. 81
2	W	67.
3	Th	Finance and Business Committee meets. 88
4	F	64
5	S	27.
6	S	
7	M	89
8	Tu	96.
9	W	Council meets. 61.
10	Th	69
11	F	30
12	S	10
13	S	
14	M	47
15	Tu	14.
16	W	
17	Th	
18	F	
19	S	
20	S	
21	M	
22	Tu	
23	W	
24	Th	
25	F	
26	S	
27	S	
28	M	
29	Tu	
30	W	

1927

DECEMBER, XXXI.

1 Th
2 F
3 S
4 S
5 M
6 Tu
7 W
8 Th
9 F
10 S
11 S
12 M
13 Tu
14 W
15 Th
16 F
17 S
18 S
19 M
20 Tu
21 W
22 Th
23 F
24 S
25 S
26 M
27 Tu
28 W
29 Th
30 F
31 S

Finance and Business Committee meets.

Council meets.

24 Dec to Jan 18
inclusive

29

15

18

22

29

Victoria University College

WELLINGTON, NEW ZEALAND

VISITOR:
THE MINISTER OF EDUCATION.

COLLEGE COUNCIL.

CHAIRMAN:
R. McCALLUM.

VICE-CHAIRMAN:
P. LEVI, M.A. (N.Z.)

MEMBERS OF COUNCIL:

Appointed by the Governor-in-Council:

A. R. ATKINSON, B.A. Oxon. (1912-1929).
D. M. STOUT, M.D. (1923-27).

Elected by the Court of Convocation:

P. LEVI, M.A. (N.Z.) (1917-1927).
A. FAIR, LL.B. (N.Z.), K.C. (1923-29).
*C. WATSON, B.A. (N.Z.) (1898-1927).
S. EICHELBAUM, M.A., LL.B. (N.Z.) (1923-29).

Elected by Teachers of Primary Schools:

H. A. PARKINSON, M.A. (N.Z.) (1921-1927).
F. H. BAKEWELL, M.A. (N.Z.) (1917-1929).

Elected by Members of Education Boards:

P. J. H. WHITE (1925-29).
R. McCALLUM (1904-1927).

Appointed by Wellington City Council:

M. F. LUCKIE (1921-1927).

Elected by Teachers in Secondary Schools and Day Technical Schools:

J. H. HOWELL, B.A., B.Sc. (Lond.) (1923-27).

Elected by Governing Bodies of Secondary Schools:

T. FORSYTH, M.P. (1919-1927).

Elected by the Professorial Board:

PROFESSOR T. A. HUNTER, M.A., M.Sc. (N.Z.) (1920-1929).
PROFESSOR D. C. H. FLORANCE, M.A., M.Sc. (1927-31).

*Original member of the Council.

Dates of appointment and retirement are placed after each name.

TEACHING STAFF.

Foundation.	PROFESSORS.	Date of Appointment.
1899	Classics —Professor J. RANKINE BROWN, M.A., St. Andrews and Oxford; late Scholar of Worcester College, Oxford (Dean of the Faculty of Arts). <i>Assistant and Instructor</i> —W. Alexander, M.A., LL.B. (N.Z.).	1899
1899	English Language and Literature —Professor H. MACKENZIE, M.A., St. Andrews. <i>Assistant and Instructor</i> —H. B. Tomlinson, M.A. (N.Z.).	1899
1899	Chemistry —Professor P. W. ROBERTSON, M.A., M.Sc. (N.Z.), M.A. (Oxford), Ph.D. (Leipzig) (Dean of the Faculty of Science) <i>Assistant and Demonstrator</i> —J. Sword, Ph.D. (Glas.)	1920
1899	Mathematics, Pure and Applied —Professor D. M. Y. SOMMERVILLE, M.A., D.Sc., St. Andrews; F.R.S.E., F.N.Z.Inst., F.R.A.S. <i>Assistant and Instructor</i> —F. F. Miles, M.A. (N.Z.), M.A. Oxon., Dip. Educ. (N.Z.).	1915
1902	Modern Languages —Professor E. J. BOYD-WILSON, M.A., B.Sc. (N.Z.), B.A. (Cantab.). <i>Assistant and Instructor</i> —Mlle. d'Ery.	1920
1903	Biology —Professor H. B. KIRK, M.A. (N.Z.), F.N.Z.Inst. <i>Assistants and Demonstrators</i> —Ellen Pigott, M.A. (N.Z.) F. G. Maskell, B.A., M.Sc. (N.Z.)	1903
1906	Roman Law, Jurisprudence and Constitutional History —Professor J. ADAMSON, M.A., LL.B., Edinburgh (Dean of the Faculty of Law). <i>Assistant and Instructor</i> —C. H. Hain, LL.B.	1908
1906	English and New Zealand Law —Professor J. M. E. GARROW, B.A., LL.B. (N.Z.). <i>Lecturer: Procedure</i> —L. C. Hemery, LL.B. <i>Lecturer: Criminal Law and Torts</i> —A. M. COUSINS, LL.M. (N.Z.). <i>Assistant</i> —Georgina McKay. <i>Evidence</i> —	1911
1907	Mental and Moral Philosophy —Professor T. A. HUNTER, M.A., M.Sc. (N.Z.); late Senior Scholar, New Zealand University (Lecturer since 1904). <i>Assistant and Instructor</i> —I. L. G. Sutherland, M.A. (N.Z.), Ph.D., (Glasgow).	
1909	Physics —Professor D. C. H. FLORANCE, M.A., M.Sc. (N.Z.), late Professor of Physics, Hongkong University. <i>Assistant and Instructor</i> —Thora C. Marwick, M.Sc. (N.Z.)	1923
1920	Economics (T. G. Macarthy Chair)—Professor B. E. MURPHY, M.A., LL.B., B.Com. (N.Z.), F.E.S. <i>Assistant and Instructor</i> —D. O. Williams, M.A. (N.Z.), F.E.S.	1920

1920 Education—

Assistants—W. H. Gould, M.A. (N.Z.); E. K. Lomas, M.A., M.Sc. (N.Z.).

- 1921 **History**—Professor P. P. WILSON, M.A. (N.Z.),
F.E.S. (Lecturer since 1909). 1921
Assistant—Eileen M. Duggan, M.A.
- 1921 **Geology**—Professor C. A. Cotton, D.Sc. (N.Z.), A.O.S.M., 1921
F.G.S., F.N.Z.Inst. (Lecturer since 1909).
- 1924 **Agriculture**—Professor G. S. Peren, B.S.A. (Toronto) 1924
Croix de Guerre.

PROFESSORIAL BOARD.

Chairman—PROFESSOR D. C. H. FLORANCE.

Members—THE PROFESSORS.

REGISTRAR:

G. G. S. ROBISON, M.A. (N.Z.)

LIBRARIAN:

REV. B. H. WARD, B.A. London.

FORMER MEMBERS OF THE COUNCIL:

- R. G. BAUCHOPE. Elected, 1898; died, 1899
THE REV. F. J. WATTERS, D.D. Elected, 1898; resigned, 1899.
D. P. JAMES, F.R.C.S., Eng. Appointed, 1898; resigned, 1900.
P. J. O'REGAN, Appointed, 1898; retired, 1900.
J. P. FIRTH, B.A. Elected, 1898; vacated his seat, 1902.
J. R. BLAIR, Elected, 1898; vacated his seat, 1903.
A. P. SEYMOUR, Elected, 1898; vacated his seat, 1904
FREDERIC WALLIS, D.D., Bishop of Wellington, Elected, 1898
A. R. GUINNESS, Appointed, 1900; retired, 1905.
R. LEE, Elected, 1903; vacated his seat, 1905.
H. P. RICHMOND, B.A., LL.B., Elected, 1905; resigned, 1906.
THE HON. ALBERT PITT, M.L.C., Appointed, 1905; died, 1906
W. A. CHAPPLE, M.D. Elected, 1898; vacated his seat, 1906.
F. P. WILSON, M.A., Elected, 1906; resigned, 1908.
G. TALBOT, Elected, 1898; resigned, 1907.
SIR JOHN FINDLAY, K.C.M.G., LL.D., K.C., Elected, 1900; vacated
seat, 1905; elected 1906; resigned, 1910.
W. H. QUICK, Appointed, 1906; resigned, 1911.
E. T. D. BELL, Elected, 1905, resigned, 1911.
H. F. Von HAAST, M.A., LL.B. Resigned 1911.
J. GRAHAM, Appointed, 1898; retired, 1912.
THE RT. HON. SIR FRANCIS BELL, P.C., B.A., K.C., G.C.M.G.,
Elected, 1905; re-elected, 1911; resigned, 1912.
THE HON. R. McNAB, Litt.D., LL.B. (N.Z.), Appointed, 1911;
retired, 1914.
C. WILSON, Elected, 1898; retired, 1915, under the provisions
of Victoria College Act, 1914.
THE HON. Mr. JUSTICE HERDMAN, Elected, 1911; resigned, 1914.
THE HON. Mr. JUSTICE OSTLER, Elected, 1911; retired, 1915.
A. W. HOGG, Appointed 1898; retired 1913.

- C. P. KNIGHT, LL.D. Elected, 1898; retired, 1917, under provisions of Victoria College Act, 1914.
- W. FERGUSON, B.A. (Trinity College, Dublin). Elected 1912; retired, 1917, under provisions of Victoria College Act, 1914
- G. E. ANSON, M.D. Elected 1915; resigned 1917.
- T. R. FLEMING, M.A., LL.B. Elected 1898; retired 1917.
- C. M. HECTOR, M.D., B.Sc. Appointed, 1914; resigned, 1918.
- THE HON. A. T. MAGINNITY, M.L.C. Elected, 1907; died 1918
- THE HON. J. G. W. AITKEN, M.L.C., Elected, 1909; retired, 1917.
- C. B. MORISON, K.C. Elected, 1913; resigned, 1919.
- W. S. LA TROBE, M.A. (N.Z. and Cambridge). Elected, 1915; retired, 1919.
- PROFESSOR J. RANKINE BROWN, Elected, 1915; resigned, 1917.
- PROFESSOR J. ADAMSON, Elected, 1915; resigned, 1916; also 1920-23.
- PROFESSOR J. M. E. GARROW, Elected, 1916; resigned, 1918.
- PROFESSOR D. M. Y. SOMMERVILLE, Elected, 1919; resigned, 1920.
- REV. W. A. EVANS, Elected, 1898; died, 1921.
- PROFESSOR E. MARSDEN, Elected, 1921; resigned, 1922.
- THE RT. HON. SIR ROBERT STOUT, K.C.M.G., P.C. Elected 1900; retired 1915. Re-appointed 1918; retired 1923.
- C. H. TAYLOR, M.A., LL.B. Elected 1919; resigned 1923.
- W. H. MORTON, M.Inst.C.E. Elected 1913; died 1923.
- E. K. LOMAS, M.A., M.Sc. Elected 1919; resigned 1923.
- PROFESSOR E. J. WILSON, elected 1922; resigned 1924.
- F. W. O. SMITH, elected 1918; retired 1925.
- PROFESSOR F. P. WILSON. Re-elected 1925; resigned, 1927.

FORMER CHAIRMEN OF COUNCIL:

- J. R. BLAIR, 1898; 1899.
- THE RT. HON. SIR ROBERT STOUT, K.C.M.G., P.C., 1900; 1901; 1905.
- REV. W. A. EVANS 1902; 1903.
- C. PRENDERGAST KNIGHT, LL.D., 1904.
- THE HON. SIR JOHN GEORGE FINDLAY, K.C.M.G., LL.D., K.C., 1906.
- T. R. FLEMING, M.A., LL.B., 1907; 1908.
- J. GRAHAM, 1909.
- H. F. Von HAAST, M.A., LL.B., 1910.
- C. WILSON, 1911; 1912.
- THE HON. Mr. JUSTICE OSTLER, 1913; 1914.
- C. WATSON, B.A., 1915-1919.
- P. LEVI, M.A., 1919-25.

FORMER MEMBERS OF THE PROFESSORIAL BOARD:

- *J. W. JOYNT, M.A. (Dublin), Lecturer on German, 1900-1.
- D. RITCHIE, B.A. (Oxon.), Lecturer on Economics, 1900-3.
- C. E. ADAMS, D.Sc., Govt. Astronomer, Wellington.
- *Agent N.Z. University, London.

FORMER MEMBERS OF THE PROFESSORIAL BOARD 21

- ¹R. C. MACLAURIN, M.A., LL.D. (N.Z. and Cambridge), Professor of Mathematics, 1899-1907; Professor of Law and Dean of the Faculty of Law, 1907.
- ²SIR JOHN SALMOND, M.A. (N.Z.), LL.B. (London), Professor of Law, 1906-7.
- M. W. RICHMOND, B.Sc. (London), LL.B. (N.Z.), Lecturer on Constitutional History and Jurisprudence, 1903-5; Professor of English and New Zealand Law, 1906-1911.
- ⁴W. GRAY, M.A., B.Sc. (N.Z.), Lecturer in Education, 1906-11.
- W. F. WARD, M.A., LL.B. (N.Z.), Lecturer in Commercial Law 1912-14.
- J. S. BARTON, F.P.A., F.I.A., (N.Z.), Lecturer in Accountancy, 1912-1914.
- ⁴D. K. PICKEN, M.A. (Cambridge and Glasgow), Professor of Pure and Applied Mathematics, 1907-1915.
- ⁶T. H. LABY, M.A. (Cambridge), Professor of Physics, 1909-15.
- G. W. Von ZEDLITZ M.A., Professor of Modern Languages, 1902-1915.
- J. THOMPSON M.A., Lecturer in French, 1918-1919.
- MARY BAKER, M.A., Lecturer in German, 1916-1919.
- ⁷H. CLARK, M.A., M.Sc., Temporary Professor of Physics, 1917-1919.
- ⁸P. W. BURBIDGE, M.A., B.Sc., Lecturer in Physics, 1916-1917.
- ⁹T. H. EASTERFIELD, M.A., Ph.D., Professor of Chemistry, 1899-1919.
- ¹⁰E. MARSDEN, M.C., D.Sc., Professor of Physics, 1915-1922.
- J. S. TENNANT, M.A., B.Sc., Professor of Education.
- ²Late President, Massachusetts Institute of Technology, Boston.
- ³Late Judge of Supreme Court, New Zealand.
- ⁴Principal of the Presbyterian Ladies' College, Melbourne.
- ⁵Master of Ormond College, University of Melbourne.
- ⁶Professor of Natural Philosophy, University of Melbourne.
- ⁷Rockefeller Institute for Medical Research, New York City.
- ⁸Professor of Physics, Auckland University College.
- ⁹Director of Cawthron Institute of Scientific Research, Nelson.
- ¹⁰Secretary Dept. of Scientific and Industrial Research.

FORMER CHAIRMEN OF THE PROFESSORIAL BOARD:

- PROFESSOR R. C. MACLAURIN, 1899-1900.
- " J. R. BROWN, 1901-2.
- " T. H. EASTERFIELD, 1903-4.
- " G. W. Von ZEDLITZ, 1905-6.
- " H. MACKENZIE, 1907-8.
- " H. B. KIRK, 1909-1910
- " T. A. HUNTER, 1911-12; 1920-21.
- " D. K. PICKEN, 1913-14.
- " J. ADAMSON, 1915-16.
- " J. M. E. GARROW, 1917-18.
- " D. M. Y. SOMMERVILLE, 1919-20.
- " E. MARSDEN, 1922.
- " E. J. BOYD-WILSON, 1923-24.
- " F. P. WILSON, 1925-26.

BENEFACTIONS.

In 1905, by the late Jacob Joseph, £3,000 for foundation of two Scholarships.

In 1906, by the late C. Pharazyn, £1,000 for buildings.

In 1907, by the late Donald Manson, £300 for the library.

In 1907, by an anonymous donor, £25 for library.

In 1909, by an anonymous donor, £100 for Physical Apparatus.

In 1909-10, by public subscription, £825 for buildings.

In 1910, by an anonymous donor, £63 for Physical Apparatus.

In 1911, by an anonymous donor, £75 for Chemical Apparatus.

In 1911, by the late A. P. Buller, £44 9s. for the the library.

In 1911-14, by an anonymous donor, £50 annually for a Research Scholarship in Physics.

In 1911, by an anonymous donor, a valuable Microscope to the Biological Department.

In 1912, by Mr. R. McCallum, £15 towards purchase of Halsbury's Laws of England.

In 1913, by an anonymous donor, £32 for Physical Apparatus.

In 1915, by the late T. G. Macarthy £10,000 for the establishment of a School of Economics to be called the T. G. Macarthy School of Economics.

In 1915, by the late Sarah Anne Rhodes a share in the residue of the Estate (estimated value £10,000) for the Education of Women.

In 1915, by Professor D. K. Picken, £58 6s. 8d. for the Mathematical Laboratory.

In 1917, by the late Athol Hudson, Rhodes Scholar, £200 for Scientific Research.

In 1917, by the Wellington Prov. Industrial Association, £35 4s. for Scientific Research.

In 1917, by two anonymous donors, £20 for Scientific Research.

In 1921 by an anonymous donor, £150 for the purchase of apparatus for Physical Research.

the institution of an annual Prize for Physics to be

In 1923, by friends of the late Bruce Dall, £50 for known as "The Bruce Dall Prize."

In 1923, by Sir Walter Buchanan, £10,000 for founding a Chair of Agriculture.

In 1924, by Sir James Wilson and others, £1,055 for the foundation of Agricultural Scholarships.

In 1924, by Mr. A. Waterworth, a valuable Microscope and Micro-photographic apparatus.

In 1925, by the Lissie Rathbone Trustees, £3000 to found scholarships in English and History.

In 1926, a valuable collection of books for the Library by Sir Robert Stout, K.C.M.G.

In 1926, by the late W. Weir, Estate valued at between £60,000 and £70,000 for purchase of site for College Hostel and for erection and maintenance thereof, and for such other purposes as the Council shall decide.

Books for the Library have been given by the late Sir James Hector, K.C.M.G., the late Sir Theo. Cooper, the late Mr. H. W. Eve, the late Mr. G. A. Hogben, the late Mr. A. P. Buller, Messrs. J. W. Joynt, R. T. Turnbull and T. W. Kirk, the late Mr. J. R. Blair, Miss Izard, Dr. Arnold Izard, Sir R. Stout, Miss Pumphrey, the Hon. F. M. B. Fisher, Mr. A. de B. Brandon, Mr. D. Coghill, Mr. A. R. Atkinson, the late Mr. W. S. Reid, Professor Hunter, Professor Garrow, Professor Sommerville, Professor Cotton, Mr. P. Levi, Sir Frederick Chapman and Mr. W. F. Hogg.

HISTORICAL NOTICE.

On the 23rd December, 1878, a Royal Commission was appointed to inquire into and report upon the operations of the University of New Zealand and its relations to the Secondary Schools of the Colony, and upon the best means of bringing secondary and higher education within the reach of the youth of both sexes. The Commission in its report, under date 9th July, 1879, among other things, recommended that the inequality in the educational institutions of the two islands should be removed by establishing, at the most important centres of population in the North Island, Colleges capable of supplying an education of the same standard as that provided by the University of Otago and Canterbury College, and proposed that the Government should invite the Legislature to make immediate provision for the establishment of two Colleges, one at Auckland and the other at Wellington.

For the maintenance of these two Colleges the Commissioners suggested that the Government should utilise the reserves set apart for the promotion of higher education in the Provincial Districts of Auckland and Wellington, and that the two Colleges should be respectively endowed with Crown lands sufficient to provide an immediate income to each amounting to £4,000 per annum; that, if this were not practicable, the deficit in each case should be made good by a pecuniary grant.

A College was established in Auckland by "The Auckland University College Act, 1882."

Nothing was done for Wellington until the year 1894, when an Act was passed entitled "The Middle District of New Zealand University College Act, 1894," which said "There shall be established in the city of Wellington a College to be connected with the University of New Zealand"; and provision was

made for a governing body, to be called the Council, but no provision was made for any pecuniary grant or endowment. Certain members of the Council were appointed, but nothing could be done for want of funds.

In the year 1897, the Right Hon. R. J. Seddon, P.C., Premier of the Colony, introduced into Parliament the Victoria College Act; an Act, as stated in the preamble, "to promote Higher Education by the establishment of a College at Wellington in commemoration of the sixtieth year of the reign of Her Majesty Queen Victoria," the College being intended to embrace in its work the Provincial Districts of Wellington, Taranaki, Hawke's Bay, Nelson, Marlborough and Westland. The Act was passed on the 22nd December, 1897, the Council was formed, and the work of organisation was begun. The Act provides for the payment out of the Consolidated Fund of a grant of £4,000 a year, and out of this sum the Council was required to give six scholarships each year, called "Queen's Scholarship," to persons of either sex under the age of 14 years upon the results of an examination under such conditions as the Council may prescribe. In 1903 an amending Act was passed providing for six Junior and four Senior Queen's Scholarships. In 1906 the College was relieved of the payment of these Scholarships. By the Education Act Amendment Act, 1907, the Queen's Scholarships were abolished. The Act of 1897 further set apart a parcel of land 4,000 acres in extent in the Nukumarū Survey District (Wellington Provincial District) as an endowment for the College.

The Council decided to begin by the appointment of four Professors for the Chairs of Classics, English Language and Literature, Chemistry and Physics, and Mathematics and Mathematical Physics, and the following were appointed:—Classics, J. R. Brown, M.A., St. Andrews and Oxford; English

Language and Literature, H. Mackenzie, M.A., St. Andrews; Chemistry and Physics, T. H. Easterfield, M.A., Cambridge, Ph.D., Würzburg; Mathematics, R. C. Maclaurin, M.A., LL.D., Cambridge. These Professors arrived in the Colony at the end of March, 1899, and as soon as possible classes were organised and lectures begun.

The Staff has since been increased by the foundation of Chairs in Modern Languages, Biology, Roman Law, etc., English and New Zealand Law, Mental and Moral Philosophy, Physics, Education, Economics, History, Geology and Agriculture.

The College was admitted as an institution affiliated to the University of New Zealand on the 23rd February, 1899.

SITE AND BUILDINGS.

In 1900 an Act was passed whereby the College Council was empowered to acquire a site for the College buildings, being part of a town reserve situated on Salamanca Road, six acres in extent, and the Government provided £31,000 towards the cost of buildings. A portion of the buildings was erected, the foundation stone being laid by His Excellency Lord Plunket, K.C.V.O., on the 27th August, 1904. They were opened by His Excellency Lord Plunket on the 30th March, 1906.

In March, 1910, a further portion of the buildings was completed, forming a wing at the rear of the Arts Building. This wing contains two large class-rooms, and in the basement a men's cloak room, and common rooms for students.

In 1919, the Government made the College a grant for the north wing. This wing provides accommodation for the Library and the new School of Economics, and a new Women's Common Room and a new Tea Room.

The library contains a handsome stained glass window erected in memory of the students who fell in the War, 1914-1918.

In 1921 the Government made a further grant for the erection of the South Wing. This wing provides accommodation for the Physics and Geology Departments and frees additional space for Chemistry and Biology in the old Science Wing.

In 1905, the College received from Parliament an additional annual grant of £2,000 for specialisation in Law and Science.

In 1914, the Victoria College Amendment Act was passed, by which it was enacted that the name of the College should in future be the Victoria University College. Changes were made in the constitution of the Council and of the Professorial Board. In the same year by an amendment to the New Zealand University Act an increase of £3,000 was made in the annual grant, and all the grants from the Government were consolidated into one annual grant of £9,000; further, the College was allotted a share of the National Endowment grant, part of which (amounting in 1925 to £2,083) comes direct from the Government, while a second part (amounting in 1925 to £1,040) is paid through the New Zealand University. Of this last sum £300 is set apart for Workers' Educational Classes.

In 1923, a short amending Act was passed which gave the Council power to levy its own Class fees without the previous approval of the Governor-in-Council. It also provided for a change in the date of the end of the Financial Year from March 31st to December 31st, and for a change in the date of the Annual Meeting of the Council from the May Meeting to the July Meeting.

In 1919, an amending Act to the New Zealand University Act was passed, in which it was enacted that from April 1st, 1920, the annual grant to this College should be increased by £2,500.

In 1915, the Trustees of the late T. G. Macarthy made a grant of £10,000, for the purpose of establishing a School of Economics, to be called

“The T. G. Macarthy School of Economics.” The foundation of the Chair was, however, delayed owing to the war. The Chair was founded in 1920 by the appointment of Professor B. E. Murphy.

In the same year, under the will of the late Sarah Anne Rhodes, the sum of £10,000 was left to the Council for the education of women.

In 1921 the Council arranged with the S. A. Rhodes Trustees to grant either a Sarah Anne Rhodes Fellowship, or a Sarah Anne Rhodes Scholarship, and alternative sets of regulations were drawn up. The first scholarship was awarded in 1921 to Miss Eleanor A. Pope, B.Sc.

The first Fellowship was awarded to Miss E. A. Pope in 1925.

In 1923 Sir Walter Buchanan made a donation of £10,000 to found a Chair of Agriculture. The Chair was filled by the appointment of Professor G. S. Peren, B.S.A., Toronto.

COLLEGE LIBRARY.

The College Library is maintained by an annual grant of £425 out of the College funds. At present it contains about 18,000 volumes, and subscribes for rather more than sixty periodicals.

INSTRUCTION.

The College provides the necessary teaching for the following:—

- B.A., M.A. (Pass and Honours).
- B.Sc., M.Sc. (Pass and Honours).
- B.Sc. in Engineering (First Year).
- M.B. (First Year).
- LL.B., LL.M. (Pass and Honours).
- Professional Examinations in Law.
- B.Com.
- M.Com. (Pass and Honours).
- Diplomas of Education, Journalism and Social Science.

The number of students has been:—

1899—115	attending lectures:	9	exempted
1900—136	”	”	34
1901—144	”	”	51
1902—167	”	”	39
1903—191	”	”	59
1904—195	”	”	76
1905—254	”	”	84
1906—350	”	”	62
1907—376	”	”	67
1908—433	”	”	92
1909—466	”	”	93
1910—426	”	”	84
1911—474	”	”	69
1912—547	”	”	66
1913—463	”	”	49
1914—377	”	”	67
1915—383	”	”	36
1916—323	”	”	39
1917—320	”	”	37
1918—371	”	”	38
1919—534	”	”	31
1920—680	”	”	58
1921—727	”	”	66
1922—733	”	”	96
1923—750	”	”	162
1924—807	”	”	173
1925—807	”	”	198
1926—745	”	”	150

WORKERS' EDUCATIONAL CLASSES.

In 1915, the Council, in co-operation with the Workers' Educational Association, established three classes in Wellington. The movement has now grown considerably, and in 1926 thirty-two classes were being conducted in different parts of the Victoria University District.

Two permanent Tutors for the East Coast (Hawke's Bay and Wairarapa), and West Coast districts (Taranaki and Manawatu) have been appointed, each of whom lectures to several classes.

The Council has appointed Professor T. A. Hunter as Director of Studies.

COLLEGE REGULATIONS.

SUBJECTS OF INSTRUCTION.

The following are the subjects taught in this

College:—

- | | |
|---|-------------------------------|
| 1. ENGLISH | 18. GEOLOGY |
| 2. LATIN | 19. GEOGRAPHY |
| 3. GREEK. | 20. AGRICULTURE |
| 4. GREEK HISTORY, ART
AND LITERATURE | 21. PSYCHOLOGY |
| 5. FRENCH | 22. CONSTITUTIONAL HISTORY |
| 6. GERMAN | 23. JURISPRUDENCE |
| 7. ITALIAN | 24. ROMAN LAW |
| 8. PHILOSOPHY | 25. INTERNATIONAL LAW |
| 9. EDUCATION | 26. CONFLICT OF LAWS |
| 10. HISTORY | 27. LAW OF CONTRACT |
| 11. ECONOMICS. | 28. LAW OF PROPERTY, PART I. |
| 12. PURE MATHEMATICS | 29. LAW OF TORTS. |
| 13. APPLIED MATHEMATICS | 30. CRIMINAL LAW |
| 14. COMPUTING METHODS | 31. LAW OF PROPERTY, PART II. |
| 15. PHYSICS | 32. LAW OF EVIDENCE |
| 16. CHEMISTRY | 33. LAW OF PROCEDURE |
| 17. BIOLOGY | 34. INDUSTRIAL LAW |

Note.—Terms will be granted only in subjects mentioned above.

The College year shall consist of three Terms: the First Term to begin about the middle of March and to end about May 15th; the Second Term to begin about May 31st and to end about August 21st; the Third Term to begin about September 6th and to end about the end of October.

The College examinations begin about October 15th.

MATRICULATION.

To matriculate a student must pass the Matriculation Examination and make the following declaration:—"I do solemnly promise that I will faithfully obey the Statutes of the University, so far as they apply to me, and I hereby declare that I believe myself to have attained the age of sixteen years."

No examination passed by any student before he has made this declaration can count towards the keeping of terms or the qualifying for a Degree.

The last day for making the Declaration is June 1st, provided that upon payment of a late-fee of £1 1s. 0d. the declaration may be made not later than July 1st.

SUPERVISION OF COURSES.

The Professorial Board supervises the courses of all new students. Before enrolment in classes a record of the proposed course of study, signed by the Chairman of the Professorial Board, or by the Chairman of one of the Faculties (of Arts, Science, or Law), must be in the hands of the Registrar. In the case of a student proceeding to one of the University degrees, this record shall state the complete course of study proposed for that degree; and subsequent departures (if any) from such proposed courses must be similarly recorded.

TERMS.

The subjects in which the keeping of terms is necessary are:—All subjects for B.A., B.Sc., and LL.B. Degrees, certain of the subjects for B.Com., all the subjects of the Engineering Entrance and of the Medical Intermediate.

No examination will be held nor terms granted except in subjects taught in the College (see list above).

INTERNAL STUDENTS

To keep terms in any subject an internal student must

- (a) Have his name on the books of the College;
- (b) Do the Class work and Class examinations to the satisfaction of the Professor; provided that in exceptional circumstances the Professor may allow him to keep terms by passing the examination provided for external students.

For keeping Terms in Physics, Chemistry, Botany, Zoology, Geology or Geography, the Practical Examination or performance of a practical course to the satisfaction of the instructor shall be deemed to be a part of the College Examination; and, unless specially exempted by the Science Faculty, a student presenting himself for an Examination in any of these subjects for the purpose of keeping Terms must do the practical work in that subject in the year in which he so presents himself.

ATTENDANCE.

To fulfil the attendance requirement in a subject a student must, except in cases approved of by the Professorial Board, attend not less than 90% of the lectures in that subject.

REGULATIONS UNDER SECTION VII. OF STATUTE
"BACHELOR OF SCIENCE."

Candidates shall be tested on translation of a passage written in a prescribed foreign language and dealing with the subject or subjects offered at the Advanced stage.

Candidates are required to present themselves for examination in the first term of the second year of the Advanced course. In case of failure a candidate may submit himself for re-examination in the second term of the second year of his Advanced course.

EXTERNAL (*Exempted*) STUDENTS.

Exemption from lectures is provided for under certain conditions (see Calendar, N.Z. University, 1925, p. 22).

To keep terms in any subject an external student must

- (a) Obtain exemption from lectures and pay an exemption fee of £1 1s. 0d. not later than May 1st.
- (b) Pay examination fees (£1 1s. 0d. per subject) not later than August 15th.
- (c) Pass in the subject at the Annual College Examinations.:

Note.—Late application for exemption will be received on payment of late fee as follows:—

Up to 1st of June	10s. 6d.
After June 1st	£1 1s. 0d.

Examination fees will be received up to August 31st on payment of a late fee of £1 1s. 0d.

ACADEMIC YEARS.

A student may sit for a section of a degree at the end of his first year but may not sit for his final examination until he has completed at least three years work to the satisfaction of the Professorial Board.

Note.—Applications for exemption must be made on the proper form which may be obtained from the Registrar.

DISCIPLINE.

In and after 1927 every student attending lectures at Victoria University College shall be required to sign the following declaration and no student shall have his or her name placed on the College books until this declaration is signed:

“I do solemnly promise that I will faithfully obey the Regulations of Victoria University College, so far as they apply to me.”

The Board has full disciplinary powers over the conduct of all students within the College, the Gymnasium, the College grounds and at all ceremonies and meetings wherever held, conducted under the auspices of the College Council, the Professorial Board, the Students' Association, or any of the College Clubs or Societies, and in other cases when the Board considers that the interests of the College or of students are affected.

Students whose work or attendance is unsatisfactory may be excluded from College Classes for the remainder of the Session by the Professorial Board.

STUDENTS' ASSOCIATION FEE.

Every student attending lectures shall each year on enrolment pay to the Registrar the sum of 10/6, which sum shall be paid into a Consolidated Fund in the name of the Students' Association; provided that any student in whose case payment may involve hardship may appeal to the Professorial Board for exemption or for reduction of same; provided further that the Council may direct the Registrar to withhold any sum necessary to pay for damage done in the Students' Common Rooms or Cloak Rooms.

Upon payment of this sum the student shall *ipso facto* become a member of the Students' Association and shall also be entitled to become on written application and without any further payment a member of all College clubs and societies provided he agrees to abide by their constitutions and rules.

Note.—Students taking only one half-course shall not be required to pay the above fee.

SCALE OF FEES.

ANNUAL COLLEGE FEE	£1/1/-		
Students Assn. Fee	10/6		
English	£4/4/-	Physics Theory ..	4/4/-
Latin	4/4/-	Physics Lab. Fee ..	3/3/-
Greek	4/4/-	" Material ..	10/-
*Greek History, Literature and Art ..	4/4/-	Pass Physics as half subject—each year.	
French	4/4/-	Theory	£3/3/-
German	4/4/-	Laboratory Fee ..	2/2/-
German for Science Students	2/2/-	Chemistry Theory ..	4/4/-
Elementary Italian ..	2/2/-	" Laboratory Fee	3/3/-
Philosophy	4/4/-	" Material ..	1/-/-
Psychology (for B.A.) ..	2/2/-	Organic Chemistry Theory ..	2/2/-
" Laboratory Fee	1/1/-	Laboratory Fee ..	2/2/-
Psychology for B.Sc.—Theory ..	4/4/-	Botany—Theory ..	4/4/-
Laboratory Fee ..	3/3/-	Laboratory Fee ..	3/3/-
Half course in Psychology ..	1/11/6	Material ..	10/-
Ethics	2/2/-	Zoology—Theory ..	4/4/-
Logic	2/2/-	Laboratory Fee ..	3/3/-
Education	4/4/-	Material ..	10/-
Diploma of Education ..	4/4/-	General Biology ..	2/2/-
Experimental Pedagogy ..	2/2/-	Physical Geography ..	2/2/-
Principles of Teaching ..	2/2/-	Research Fee for Lab-Work ..	2/2/-
History of Education ..	2/2/-	Geology—Theory ..	4/4/-
History	4/4/-	" Laboratory Fee	2/2/-
Mod. History (for B.Com.)	2/2/-	Agriculture (B.Ag.)—Theory ..	4/4/-
English History	2/2/-	Laboratory Fee ..	3/3/-
Economics	4/4/-	Material ..	10/-
Com. French	3/3/-	(B.Sc.)—Theory ..	4/4/-
Stat. Method	2/2/-	Laboratory Fee ..	3/3/-
Currency and Banking ..	2/2/-	Material ..	10/-
Industrial Law	2/2/-	(B.A.)—Theory ..	4/4/-
Econ. History	2/2/-	Laboratory Fee ..	3/3/-
Public Finance	2/2/-	Material ..	10/-
Econ. Geography	2/2/-	Agrie. Botany—Theory	4/4/-
Geography (for B.A.) ..	4/4/-	Laboratory Fee ..	3/3/-
" Laboratory Fee	2/2/-	Material ..	10/-
Mathematics	4/4/-	Agrie. Chem.—Theory	4/4/-
Applied Mathematics ..	4/4/-	Laboratory Fee ..	3/3/-
Calculus	2/2/-	Material ..	25/-
Computing Methods ..	2/2/-	Agrie. Zoology—Theory	2/2/-
		Laboratory Fee ..	1/1/-

Agric. Geology—Theory	2/2/-	Contracts	4/4/-
Laboratory Fee	.. 1/1/-	Property I.	4/4/-
Honours in Law	.. 4/4/-	Torts	2/2/-
Constitutional History	2/2/-	Criminal Law	2/2/-
Jurisprudence	.. 2/2/-	Property II.	4/4/-
Roman Law	.. 4/4/-	Procedure	3/3/-
International Law	.. 2/2/-	Evidence	2/2/-
Conflict of Laws	.. 2/2/-	Conveyancing	2/2/-

NOTE.—These fees are subject to an increase of 10/6 per subject unless paid by Monday, April 4th, 1927.

Students whose fees are unpaid on the commencement of the Second Term will be debarred from further attendance at lectures.

*Students electing to take the lecture on *Greek Art* and one of the lectures on Greek History, Greek Literature or the *Set Book* may do so on payment of fee of £2/2/-.

TIME TABLE.

English—I.	..	Mon., Wed., Fri.	..	5 to 6 p.m.
		Tues. (tutorial)	..	7 to 8 p.m.
II.	..	Tues., Thur.	..	5 to 6 p.m.
		Tues., Wed.	..	7 to 8 p.m.
III.	..	Hours to be fixed.		
Honours	..	Mon., Wed., Fri.	..	6 to 7 p.m.
Latin—I.	..	Tues., Thurs.	..	6 to 7 p.m.
		Wed.	..	7 to 8 p.m.
		Mon. (tutorial)	..	7 to 8 p.m.
II. & III.	..	Mon., Wed., Fri.	..	5 to 6 p.m.
		Sat.	..	9 to 10 a.m.
Honours	..	Mon., Tues., Thur., Fri.	..	5 to 6 p.m.
		Sat.	..	9 to 10 a.m.
French—I.	..	Tues., Thur.	..	5 to 6 p.m.
		Fri.	..	7 to 8 p.m.
		Mon. or Wed. (Oral)	..	7 to 8 p.m.
II.	..	Mon., Tues., Thur.	..	4 to 5 p.m.
		Fri.	..	7 to 8 p.m.
III.	..	Mon., Wed., Thur.	..	4 to 5 p.m.
		Fri.	..	7 to 8 p.m.
Honours	..	Mon., Wed., Thur., Fri.	..	4 to 5 p.m.
		Fri.	..	7 to 8 p.m.
Commercial French	..	Mon.	..	5 to 6 p.m.
		Thurs.	..	6 to 7 p.m.
German:	..	Hours to be fixed.		
Italian:	..	Hours to be fixed.		
Philosophy—I.	..	Mon., Wed., Fri.	..	6 to 7 p.m.
		Thur. (tutorial)	..	7 to 8 p.m.
II.	..	Mon., Wed., Fri.	..	5 to 6 p.m.
III.	..	Mon.	..	4 to 5 p.m.
		Tues., Thur.	..	5 to 6 p.m.
Honours	..	Tues., Thur.	..	4 to 5 p.m.
History—I.	..	Mon., Tues., Thur.	..	7 to 8 p.m.
		Fri.	..	6 to 7 p.m.
II.	..	Mon., Wed., Fri.	..	5 to 6 p.m.
Honours	..	Hours to be fixed.		
Education—I.	..	Mon., Wed., Fri.	..	4 to 5 p.m.
		(Tutorial) (hour to be fixed).		
II.	..	Tues., Thur.	..	4 to 5 p.m.
III.	..	Mon., Thur.	..	5 to 6 p.m.
Honours	..	Hours to be fixed.		
Economics—I.	..	Tues., Thur.	..	5 to 6 p.m.
		Friday	..	7 to 8 p.m.
		Wed. (tutorial.)	..	7 to 8 p.m.

II.	..	Mon., Tues., Thur., Fri.	6 to 7 p.m.
Honours	..	Mon.	5 to 6 p.m.
		Wed.	5 to 6 p.m.
		Wed.	6 to 7 p.m.
Economic History.		Tues., Thur.	6 to 7 p.m.
Economic Geography.	..	Fri., Wed. (2nd half)	5 to 6 p.m.
Statistics.	..	Wed.	6 to 7 p.m.
		Thur. (2nd term)	5 to 6 p.m.
Pure Mathematics.	..		
I.	..	Mon., Wed., Fri.	6 to 7 p.m.
		Thurs. (tutorial)	7 to 8 p.m.
II.	..	Tues., Fri.	8 to 9 a.m.
		Wed., Thur.	6 to 7 p.m.
III.	..	Wed., Thur.	8 to 9 a.m.
		Tues.	4 to 5 p.m.
Calculus.	..	Wed., Thur.	6 to 7 p.m.
Applied Mathematics.	..		
I.	..	Mon., Wed., Thur.	9 to 10 a.m.
		Fri. (tutorial)	5 to 6 p.m.
III.	..	Mon., Wed., Fri.	4 to 5 p.m.
Mathematics Honours.	..	Mon., Tues., Wed., Thur.	5 to 6 p.m.
Geography—Physical		Mon., Wed.	5 to 6 p.m.
Physics—Pass	..	Tues., Thur.	9 to 10 a.m.
		Mon., Wed.	10 to 11 a.m.
Advanced	..	Mon., Wed.	5 to 6 p.m.
		Fri.	4 to 5 p.m.
Honours	..	Hours to be fixed.	
Chemistry—Pass	..	Mon., Wed.	11 a.m. to noon
		Sat.	9 to 10 a.m.
		Fri. (tutorial)	4 to 5 p.m.
Med.—Intermediate	..	Fri. (Organic)	5 to 6 p.m.
Advanced—1st year.	Mon.	4 to 5 p.m.	
	Fri.	5 to 6 p.m.	
	2nd year.	Tues., Thur.	5 to 6 p.m.
Honours	..	Hours to be fixed.	
Botany—Pass		Mon.	2 to 3 p.m.
		Tues., Thur.	4 to 5 p.m.
		Fri.	3 to 4 p.m.
		Mon. (tutorial)	5 to 6 p.m.
Advanced	..	Hours to be fixed.	
Honours	..	Hours to be fixed.	
*Zoology—Pass	..	Mon., Tues., Thur.	3 to 4 p.m.
		Thur.	4 to 5 p.m.
Advanced	..	Hours to be fixed.	
Honours	..	Hours to be fixed.	

Geology—Pass	..	Tues., Thur., Fri. ..	2 to 3 p.m.
		Wed. ..	3 to 4 p.m.
Advanced	..	Tues., Thur., Fri. ..	5 to 6 p.m.
Psychology—(for B.Sc.)	..	Tues., Thur., Fri. ..	2 to 3 p.m.
		Wed. ..	3 to 4 p.m.
Agriculture.	..	Hours to be fixed.	
Jurisprudence.			
1st Part Session.	..	Mon., Wed., Fri. ..	8 to 9 a.m.
		Tues. (tutorial) ..	5 to 6 p.m.
Constitutional History.			
2nd Part Session.	..	Mon., Wed., Fri. ..	8 to 9 a.m.
		Tues. (tutorial) ..	5 to 6 p.m.
Roman Law.	..	Tues., Thur., Sat. ..	8 to 9 a.m.
Property—I.	..	Mon., Wed., Fri. ..	6 to 7 p.m.
Contracts.	..	Mon., Wed., Fri. ..	5 to 6 p.m.
Property—II.	..	Mon., Wed., Fri. ..	8 to 9 a.m.
Torts.	..	Tues. ..	5 to 6 p.m.
Criminal Law.	..	Tues. ..	6 to 7 p.m.
Evidence.	..	Thurs. ..	5 to 6 p.m.
Procedure.	..	Thur., Fri. ..	6 to 7 p.m.
Conveyancing.	..	Tues. ..	8 to 9 a.m.
International Law.			
1st Part Session.	..	Mon., Wed., Fri. ..	5 to 6 p.m.
Conflict of Laws.	..		
2nd Part Session.	..	Mon., Wed., Fri. ..	5 to 6 p.m.
Roman Law.	..		
Honours	..	Thur. ..	5 to 7 p.m.
International Law & Conflict of Laws.	..		
Honours	..	Tues. ..	5 to 7 p.m.

*Medical Intermediate Students will fill the requirements for "Biology" by attending Pass Zoology.

TIME TABLE OF LECTURES, ETC.

N.B.—This Time Table may be varied as regards Honours Classes, and other Classes at which the attendance is small.
Final arrangements with respect to these Classes cannot be made until the beginning of the Session.

HOURS	MONDAY.	TUESDAY.	WEDNESDAY.	THURSDAY.	FRIDAY.	SATURDAY
A.M. 8-9	Jurisp. & Const. Hist. Property II.	Roman Law Conveyancing	Jurisp. & Const. Hist. Property II.	Roman Law	Jurisp. & Const. Hist. Property II.	Roman Law
9-10	Latin II. & III. & Hons.)
P.M. 3-4						
4-5	French II. & III. French (Hons.) Education I. Philosophy III.	French II. French (Hons.) Education II. Philosophy (Hons.)	Education I. French III.	French (Hons.) French II. & III. Physics (Adv.) Education II. Philosophy (Hons.)	French (Hons.) Education I.	...

5-6	English I. Latin II. & III. Latin (Hons.) Philosophy II. Contracts International Law and Conflict Geography (Physical) Commercial French History II. Education III. Economic Hist. (Hons.)	Latin (Hons.) French I. Philosophy III. Economics I. Torts Jurisprudence & Con. Hist. (Tut.) International Law (Hons.) English II.	English I. Latin II. & III. Philosophy II. Contracts International Law and Conflict Geography (Physical) Economic History History II. Economic Geography (2nd Term) Economic Methodology (Hons.)	Latin (Hons.) French I. Philosophy III. Economics I. Evidence Statistics (2nd Term) Roman Law (Hons.) Education III. English II.	English I. Latin II. & III. Latin (Hons.) Philosophy II. Economic Geog. Contracts International Law and Conflict History II.	...
6-7	English (Hons.) German *Philosophy I. Property I. Economics II.	Latin I. Education (Tut.) Criminal Law Economic History International Law (Hons.) Economics II. Econ. Hist.	English (Hons.) German *Philosophy I. Property I. Statistics	Latin I. Procedure Commercial French Economics II. Roman Law (Hons.) Econ. History	English (Hons.) German *Philosophy I. Economics II. History I. Property I. Procedure Greek History, Art & Lit. (Tut.)	...
7-8	Latin I. (Tut.) History I. Economic Geography Greek History, Art & Lit. Banking	English I. (Tut.) History I. Mod. History (B. Com.) Greek History, Art & Lit. English II.	Latin I. French I. (Oral) English II.	German (Tut.) History I. *Philosophy I. (Tut.) Mod. History (B. Com.) Greek History, Art & Lit.	French I. French II. & III. French (Hons.) Economics I.	...

*Includes Psychology for B.Sc. for 1st $\frac{1}{2}$ session. For 2nd $\frac{1}{2}$ session hours to be fixed.

TIME TABLE FOR SCIENCE SUBJECTS

HOURS	MONDAY	TUESDAY	WEDNESDAY	THURSDAY	FRIDAY	SATURDAY
A.M. 8-9		Pure Maths. II.	Pure Maths. III.	Pure Maths. III.	Pure Maths. II.	
9-10	Applied Maths. I.	Physics	Applied Maths. I.	Applied Maths. I.	Physics	Chemistry
10-11	Physics		Physics	Applied Maths. (Tut.)		
11-12	Chemistry		Chemistry			
P.M. 12-1						
2-3	Botany	Geology Psychology		Geology Psychology	Geology Psychology	
3-4	Zoology	Zoology	Geology Psychology	Zoology	Botany	
4-5	Applied Maths. III. Chemistry (Adv. I.)	Botany Pure Maths. III.	Applied Maths. III.	Botany Zoology	Chemistry (Tut.) Physics (Adv.) Applied Maths III.	
5-6	Botany (Tut.) Physics (Adv.) Maths. (Hons.)	Chemistry (Adv.) II. Geology (Adv.) Maths. (Hons.)	Zoology (Tut.) Physics (Adv.) Maths. (Hons.)	Chemistry (Adv.) II. Geology (Adv.) Maths. (Hons.)	Chemistry (Med. Org.) Chemistry (Adv.) I. Geology (Adv.) Applied Maths. I. (Tut.)	
6-7	Pure Maths. I.		Pure Maths. I. Pure Maths. II. (Calculus)	Pure Maths. III. (Calculus)	Pure Maths. I.	
7-8				Pure Maths. (Tut.)	Mathematics I. (Tut.)	

PHYSICS, PRACTICAL—Monday, 7 p.m. to 10 p.m.; Tuesday, 10 a.m. to 1 p.m.; Wednesday, 2 p.m. to 5 p.m.; Friday, 10 a.m. to 1 p.m.; Saturday, 9 a.m. to 12 noon.

CHEMISTRY, PRACTICAL—Tuesday, 10 a.m. to 12.30 p.m.; Wednesday, 2 p.m. to 5 p.m.; Thursday, 10 a.m. to 12.30 p.m.; Thursday, 7 p.m. to 10 p.m.; Friday, 10 a.m. to 12.30 p.m.; Saturday, 10 a.m. to 12.30 p.m.

BOTANY, PRACTICAL—Monday, 2 p.m. to 5 p.m.; Tuesday, 2 p.m. to 4 p.m. and 7 p.m. to 10 p.m.; Friday, 2 p.m. to 5 p.m.; Saturday 9 a.m. to 12 noon.

ZOOLOGY, PRACTICAL—Tuesday, 9.30 a.m. to 12.30 p.m. and 7 p.m. to 10 p.m.; Wednesday, 10 a.m. to 12.30 p.m. and 2 p.m. to 5 p.m.; Friday, 10 a.m. to 12.30 p.m., and 2 p.m. to 5 p.m.; Saturday, 9 a.m. to 12 noon.

GEOLOGY, PRACTICAL—Monday, 2 p.m. to 5 p.m.; Friday, 3 p.m. to 5 p.m.; Friday, 7 p.m. to 10 p.m.; Saturday, 9 a.m. to 12 noon.

PSYCHOLOGY PRACTICAL—Hours to be fixed.

AGRICULTURE, PRACTICAL—Hours to be fixed.

CLASSES.

PRESCRIPTIONS, ETC. FOR 1927.

ENGLISH LANGUAGE AND LITERATURE.

*Professor Mackenzie.**Mr. H. B. Tomlinson.*

ENGLISH I.

Hours of meeting:—Mondays, Wednesdays, Fridays, 5 to 6, and Tuesdays, 7 to 8 (tutorial).

The work of the Class will cover the ground prescribed for Pass B.A., B.Sc. and LL.B. candidates taking English

The Prescription:—

1. English I. (Two papers):—

(a) (1) The history and structure of the English language; elementary phonetics and *either* (i.) a knowledge of the elements of Anglo-Saxon, such as might be acquired by the use of Sweet's Anglo-Saxon Primer, translation and explanation of easy sentences of Anglo-Saxon prose, and passages of early standard English, to test the candidate's knowledge of the history of forms and inflections; the sentences of Anglo-Saxon prose to be taken from Sweet's Anglo-Saxon Primer, and the passages of Early English to be taken from the following sections of Sisam's "Fourteenth Century Verse and Prose" (Edition with glossary I., III., IV.B., IV.C., VI., VIII.A., IX., X., XI.A. XII.B., XIII., XV., XVII.; *or* (ii.) additional selected works by one or more authors. (2) Selected portions of the works of one or more authors.

(b) (1) A short essay on some subject arising out of the works selected under (a) (2) An account of some period of literature and its connection with the general history of the period. In the period special attention must be paid to the authors indicated but the other authors in the period are not to be neglected. The literary movements and their leaders, the current types and forms of literature and their representatives, as well as the influence of the ancient classics and of the leading Continental literatures on the English literature of the period, must also be examined. Great importance is attached to composition. General outlines of English Literature including a knowledge and appreciation of the thought and style of standard English authors from Shakespeare to Tennyson.

1927. Shakespeare—Romeo and Juliet, Hamlet: Macaulay—Essay on Milton; Milton—Samson Agonistes, L'Allegro, Il Penseroso, Lycidas.

Period: 1625 to 1688—Milton, Dryden, Herrick, Butler, Taylor, Bunyan, and Browne.

Prescription for Literary Option:—

Additional Selected Works—under (a) I. (ii.)—

1927. Milton—Paradise Lost, Books I-IV.; Herrick—Hesperides; Butler—Hudibras, Parts I. and II.; Bunyan—Mr. Badman; George Meredith—The Egoist and an Essay on Comedy.

The following text-books will be used in the Class:

For the Period: "The Age of Milton" and the Age of Dryden."

For Historical Grammar: Glassen's: "History of the English Language."

For Phonetics: "The Pronunciation of English." (Jones.)

ENGLISH II.

Hours of meeting: Tuesdays and Thursdays, 6 to 7, and Tuesdays and Wednesdays, 7 to 8.

The prescription:—

English II. (Two papers):—

(a) History, Structure, Philology, and Etymology of the English Language. Old English grammar. Sweet: Anglo-Saxon Reader, Sections I. to X. (inclusive), and XIII. to XVIII. (inclusive). Sisam, Fourteenth Century Verses and Prose (the whole). Chaucer's Man of Law's Tale, Words of Host to Physician and Pardoner; Pardoner's Prologue; Prologue of Second Nun's Tale; Poem to same; Second Nun's Tale; Prologue of Canon Yeoman's Tale; Canon Yeoman's Tale; Manciple's Prologue; Parson's Prologue. (Skeat's edition, published in one volume, C.P.)

(b) As for Pass grade.

Period of Literature and Set-books as for Pass candidates.

Wyld's Historical Study of the Mother Tongue, and his Short History of English will be used.

ENGLISH III.

Hours of meeting to be arranged.

The Prescription:—

• English III. (Two papers):—

(a) History, Structure, Philology, and Etymology of the English Language. Old English grammar. Sweet: Anglo-Saxon Reader, omitting Section XXXI. Morris: Specimens of Early English, Part I, X. to XIX. (inclusive); unpre-

scribed passages of Anglo-Saxon and Early English. Langland's *Piers Plowman* (B Text, Skeat's small edition, (Clar. Press.)

(b) As for Pass grade.

Period of Literature and Set books as for Pass candidates.

ENGLISH M.A. AND HONOURS.

Hours of meeting: Mondays, Wednesdays, Fridays, 6 to 7, and at such other hours as can be arranged to suit the convenience of students.

Prescription:—

History, Structure, Philology, and Etymology of the English Language. Old English grammar. *Beowulf*. Cynewulf, Christ, Morris: *Specimens of Early English*, Part I., I. to X. Skeat: *Specimens of English Literature, 1395-1579*; *Gawayne*; and the *Green Knight*.

Period as for B.A. candidates.

Set-books as for B.A. candidates, and in addition: Shakespeare's *Othello*; Browne's *Religio Medici*; Milton's *Comus*; Dryden's *Absalom and Achitophel*.

N.B.—Students should consult the University Calendar for the detailed prescription.

ENGLISH AS A SINGLE SUBJECT FOR HONOURS.

Hours of meeting to be arranged.

N.B.—Candidates must consult the University Calendar for the full prescription and options.

The following are, definitely, prescribed:—

Specified Old English Books:—

Beowulf.

Two of the *Saxon Chronicle*s 787-1001 (Clarendon Press, 1889).

Christ (Cook's edition—Ginn & Co.).

Widsith (Chamber's edition—Cambridge University Press).

Specified Middle English:—

Havelock the Dane (Skeat's edition).

Gawayn and the Grene Knyght (Early Eng. Texts).

1927. The Pass and M.A. books and in addition:—
Milton—*Paradise Lost* and *Areopagitica*; Cowley—*Essays*; Sir. T. Browne—*Hydriotaphia*; Otway—*Venice Preserved*; Dryden—*Critical Essays* and *Don Sebastian*; Buckingham—*The Rehearsal*; Walton—*Lives*.

Period: 1625-1688. Poems of Vaughan, Crashaw, Traherne, Carew, Marvell, Oldham.

One special subject to be chosen from the following:—
 (i.) Anglo-Saxon Language and Literature. (ii.) Middle English Language and Literature. (iii.) Gothic—Skeat's Gospel of St. Mark (Clarendon Press). (iv.) Icelandic—Sweet's Primer and two of the shorter sagas. (v.) Old French Languages and Literature with special reference to Anglo-Norman and to at least one specified text. (vi.) The period of English Literature, 1840-1890. The paper will include such questions on the matter, style and spirit of the greatest works of the period as will test the independent reading of the candidate, and his knowledge in greater detail of the following works:—

Tennyson—English Idylls and other Poems; Lucretius; In Memoriam; Maud; Guinevere; The Passing of Arthur; Rizpah; Locksley Hall; Sixty Years After; To Virgil; Browning—Pippa Passes; Dramatic Lyrics; Men and Women; Swinburne—Atalanta in Calydon; Poems and Ballads (1st Series); Rossetti—The King's Tragedy; Carlyle—Past and Present; Arnold—Essays in Criticism (1st Series); Stevenson—Familiar Studies of Men and Books; Pater—The Renaissance.

LATIN.

Professor Rankine Brown.

Mr. W. Alexander.

LATIN I.

This Class prepares for the B.A. Examination of the University of New Zealand, and meets on Tuesdays and Thursdays, 6 to 7 p.m., Wednesdays, 7 to 8 p.m., and Mondays, 7 to 8 p.m. (Tutorial.) Weekly exercises are set in Latin Prose and Sight Translation, and lectures are delivered at intervals.

Set Books:—

Caesar—de Bello Gallico VII. (Brown).

Horace—Epistles I. (Shuckburgh).

The following books will also be used:—

Selections from Latin Authors (Univ. Tut. Series).

Latin Unseen—Senior Section (Blackie).

In addition to the books specially prescribed for the different Classes, the following are recommended for reference. All students ought to provide themselves with at least the first *three*:—

- Gildersleeve and Lodge, Latin Grammar.
- Meissner's Latin Phrase Book.
- Mackail's History of Latin Literature.
- Pelham's Outlines of Roman History.
- Student's Companion to Latin Authors (Middleton and Mills).
- Companion to School Classics (Gow).
- Smith's Classical Dictionary.
- Lewis and Short's Latin Dictionary.
- Lewis Elementary Latin Dictionary.

LATIN II. AND III. AND HONOURS CLASS.

This Class meets on Mondays, Tuesdays, Wednesdays, Thursdays and Fridays, 5 to 6 p.m., and Saturdays 9 a.m. The work in the class is conditioned by the books set for the University Examinations, but is not confined to these. The books set for Stages II. and III. are read on Mondays and Fridays.

The special books for Honours are read on Tuesdays and Thursdays. Courses of Lectures are given on Syntax, Literature and History; and weekly exercises are set in Latin Prose, Sight Translation and Syntax.

Set Books—Stage II.:—

Cicero, Philippic II.
Juvenal 1, 3, 5, 10, 13.

For additional reading:—

Plautus, Rudens.
Virgil, Aen. VIII.
Latin Literature, Mackail pp. 1-119.
Roman History, Pelham pp. 1-235.

For Sight Translation:—

— Oxford Book of Latin Verse (Clar. Press).
Auden's Higher Latin Unseens.

Students taking Advanced Latin under the old regulations take in addition:—

Tacitus Annals I.
Virgil Georgic II., and the University examination is as prescribed in University Calendar, 1926, p. 77.

Honours:—

Cicero Philippic II.; Juvenal 1, 3, 5, 10, 13; Cicero Letters, ed. Pritchard and Bernard; Horace, Satires, II.; Caesar, de Bello Civili I.; Catullus, Simpson (omitting 62, 63, 65, 66, 68).

History Period:—

133 B.C. to 31 B.C.

GREEK.*Professor Rankine Brown.*

GREEK I.

The work of this Class is arranged to suit students who are reading for the B.A. Examination. The Class will meet at least three hours per week at such times as may best suit students, provided that they can come before 5 p.m. For Greek Prose, Arnold (3/6) and Sidgwick (5/-) will be used. Goodwin's Greek Grammar (6/-) is recommended.

Set-books for 1927—Xenophon, Anabasis IV.; Aeschylus, Prometheus.

GREEK II. AND III. AND HONOURS CLASS.

A class meeting four or five hours per week will be formed as required for students reading for Honours or Stages II. and III. It cannot be held after 5 o'clock.

The following books are recommended for reference:—

Murray's History of Greek Literature.
 Oman's History of Greece.
 Bury's History of Greece.
 Greenidge's Greek Constitutional History
 Liddell and Scott's Greek Lexicon.
 Liddell and Scott's Greek Abridged.

PREPARATORY CLASS.

This Class is intended for students who have just begun or are beginning Greek. It will meet probably three hours per week before 5 p.m., at an hour to suit students. The following books will be used:—

Smith's *Initia Graeca*, part I. (3/6).
 Arnold's Greek Prose (3/6).
 Greek War of Independence (Sonnenschein).

GREEK HISTORY, ART AND LITERATURE.

Mondays, Tuesdays and Thursdays, 7-8 p.m.,
and Fridays 6-7 p.m. (Tutorial).

This class deals with the subject as defined in the University Calendar as a Stage I. Subject for the Arts Degree, and is intended for students who desire to gain some knowledge of Greek life and thought without acquiring familiarity with the Greek language. The set books are studied in approved translations, and as far as possible the lectures will be illustrated by means of slides.

The subject is defined as follows:—

(i.) Greek History down to the end of the Peloponnesian War with a knowledge of the constitutions of Athens and Sparta.

Text Book—Oman's History of Greece (Longmans), *or*
Bury's History of Greece (Macmillan).

(ii.) Special knowledge of a Greek historical or philosophical work. For 1927, Herodotus VII.-IX.

(iii.) Elementary knowledge of Greek Art with special reference to sculpture.

Text Book—E. Gardner: Handbook of Greek Sculpture.

(iv.) General knowledge of Greek Literature and special study of selected authors and set books.

For 1927:—

Homer, Iliad, omitting II.-V.; X.; XIII.; XIV.

Sophocles, Oedipus Tyrannus (Sheppard).

Aristophanes, Clouds (Rogers).

Plato, Apology, Crito (Church).

Thucydides VII. (Everyman).

Aristotle, Poetics (Bywater).

FRENCH.*Professor Boyd-Wilson.**Mlle. L. d'Ery.***FRENCH I.**

The class will meet on Tuesdays and Thursdays from 5 to 6 p.m., on Fridays from 7 to 8 p.m. and on Mondays or Wednesdays 7 to 8 p.m. (oral).

The books read will be: A. France—Le Crime de Sylvestre Bonnard; Voltaire—Zaïre; Molière—Le Bourgeois Gentilhomme; Lazare—Half Hours of French Translation, Part II. Period of Literature, 1700 to 1789.

Text Books Recommended:—

Des Granges—Histoire illustrée de la littérature française.

Lanson—Histoire de la littérature française.

Renault—Grammaire Française.

G. G. Nicholson—Introduction to French Phonetics.

Dent—French Phonetic Reader and A. R. Christholm Manual of French Pronunciation with Phonetic Reading Exercises (Robertson & Mullens, Melbourne).

The oral examination will consist of reading, dictation, conversation on a set text (Maupassant—Contes choisis pour la jeunesse), explanation (lecture expliquée) of a sight passage, and a one-hour paper on phonetics.

FRENCH II.

This class meets from 4 to 5 p.m. on Mondays, Tuesdays, and Thursdays, and from 7 to 8 p.m. on Fridays. Times for oral will be by arrangement.

Set Books in French Literature:—

Voltaire—Zaïre; Histoire de Louis XIV;

Rousseau—Discours sur les Sciences et les Arts; Discours sur l'Inégalité; Lettre à d'Alembert;

Beaumarchais—Le Barbier de Séville; Le Mariage de Figaro;

Andre Chénier—Poésies (Oxford Press).

Period 1700-1789.

For Text Books recommended see under French III. below.

The oral examination will consist of reading, dictation, conversation on set texts (G. Sand—*Les Ailes du courage*, P. de Nolhac—*Le Trianon de Marie Antoinette*), explanation of a sight passage, and a paper on phonetics. Prescribed book: G. G. Nicholson—*Introduction to French Phonetics*.

FRENCH III.

This class meets from 4 to 5 p.m. on Mondays, Wednesdays, and Thursdays, and on Fridays, 7 to 8 p.m. Times for oral as arranged.

Set Authors: Voltaire, Beaumarchais, J. J. Rousseau, A. Chénier. Period: 1700-1789.

Text Books:—

Lanson—*Histoire de la Littérature Française*.

Faguet—*18 ème siècle*.

Darmesteter—*Historical French Grammar* (Macmillan); J. Anglade—*Grammaire Élémentaire de l'Ancien Français*.

The dictionaries recommended for Advanced and Honours Students are *Petit Larousse Illustré* or *Littre & Beaujean* (Hachette). The *International French-English and English-French Dictionary* of Passy and Hempl (Hinds, Hayden and Eldredge Inc., New York City) is at once a phonetic as well as a general dictionary.

The oral examination consists of reading, dictation, conversation (on set texts as in French II) and explanation (lecture expliquée) of a sight passage.

HONOURS CLASS.

Hours of Classes: Monday, Wednesday, Thursday, Friday, 4 to 5 p.m., Friday, 7 to 8 p.m. For oral test see prescription in N.Z. University Calendar.

COMMERCIAL CLASS.

This class will meet on Mondays 5 to 6 p.m., and Thursdays 6 to 7 p.m.

Books set: Glauser and Poole—*Com. Fr. Correspondence*. Pitman—*Com. Fr. Reader*. Lazare—*Half Hours, Part II*.

ORAL CERTIFICATE.

In connection with the requirements of the University, an oral examination in French will be held at the various centres about the middle of October.

The "Pass" Oral Examination consists of reading, conversation on the set-book (Maupassant—Contes Choisis), dictation and a paper on French Phonetics. G. G. Nicholson—Introduction to French Phonetics is recommended.

GERMAN.

Classes will be formed as required.

ITALIAN.

A Reading Class will be formed, meeting twice a week at hours to be arranged.

PHILOSOPHY.

Professor Hunter.

Dr. Sutherland.

N.B.—Students who desire to proceed to the Honours Course in Philosophy are advised to consult the Professor before arranging their courses.

[Hours in Courses II., III., and M.A. Courses are subject to adjustment at the beginning of the session.]

PHILOSOPHY I.

PSYCHOLOGY *and either* ETHICS *or* LOGIC.

This course covers, but is not confined to, the work prescribed for B.A. LL.B. B.Com. and the Diplomas of Education, Social Science and Journalism.

Lectures—Monday, Wednesday and Friday 6 to 7 p.m.

Tutorial—Thursday 7 to 8 p.m.

Psychology will be taken during the first half of the session and Ethics or Logic during the second half.

Text Books:—

Woodworth: Psychology.
 Johnston: An Introduction to Ethics.
 Sellars: The Essentials of Logic.

PHILOSOPHY II.

LOGIC, PSYCHOLOGY, ETHICS.

Note.—Before attending this class students who have not taken Logic in Philosophy I. should read Welton's Logical Bases of Education and students who have not taken Ethics should read Johnston's Introduction to Ethics.

The following lectures will be given:—

Logic on Monday at 5 p.m.

Text Book: Welton & Monahan: Intermediate Logic.

Psychology on Wednesday at 5 p.m.

Text Book: McDougall: Outline of Psychology.

Ethics on Friday at 5 p.m.

Text Book: Dewey and Tufts: Ethics.

PHILOSOPHY III.

The arrangement of work in this class is designed to meet the requirements of students who are taking Philosophy at Stage III. for the B.A. Degree or for Senior Scholarship.

The following lectures will be given:—

Logic (The Empirical School): on Tuesday at 5 p.m.

Text Books:—

Welton: Manual of Logic Vol. II.

Mill: Logic.

Social Psychology: on Monday at 4 p.m.

Text Books:—

Thouless: Social Psychology.

McDougall: Social Psychology.

Ethics The History of Ancient Ethics: on Thursday at 5 p.m.

Text Books:—

Cushman: A Beginner's Philosophy Vol. I.

Aristotle: Ethics.

M.A. AND HONOURS.

The work of this class covers, but is not confined to, the prescriptions of the subjects as defined for M.A. and Honours. The courses set out below will be offered in 1927; if a student wishes to take any other option given by the University, he should communicate with the Professor as soon as possible.

A—Introduction to Philosophy: a general introduction to philosophical ideas and problems: on Tuesday at 4 p.m.

Text book:—

Patrick: Introduction to Philosophy.

B—Psychology, Comparative and Abnormal: on Thursday at 4 p.m.

Set books:—

Wallas: Our Social Heritage.

Morgan: Instinct and Experience.

Rivers: Instinct and the Unconscious.

C—Seminar: A seminar will be held for the discussion of problems.

Honours students will take lectures in Philosophy III. as directed by the Professor.

PSYCHOLOGICAL LABORATORY.

N.B.—In all courses hours will be fixed at the beginning of the session and every effort made to suit the convenience of students.

The University has prescribed alternative questions in Psychology for students who qualify in laboratory work. The courses are arranged as follows:—

I. As for B.A. and LL.B., etc.—A course of experiments in the qualitative problems of sensation, perception, mental imagery, association, memory, action, attention, feeling.

Text Book:—

Seashore: Elementary Experiments in Psychology.

II.—A course of experiments in advanced work in the subjects of the Pass course.

III. A course of experiments in simple quantitative methods, in examination of individuals in acuity of the senses, colour vision, tone discrimination, and in general intelligence and mental tests.

HONOURS—Experiments in more advanced work. Students desiring to undertake work for the thesis of the Honours Course will be given every facility for doing so.

PSYCHOLOGY (General and Experimental).

The work of this class will cover the course prescribed for B.Sc. Pass.

Lectures—Tuesday, Thursday, Friday at 2 p.m. and Wednesday at 3 p.m.

Practical Work—not less than four hours per week throughout the session. Hours to be arranged.

Text books:—

Woodworth: Psychology.

Myers: Text book of Experimental Psychology.

or Drever and Collins: Experimental Psychology.

INDUSTRIAL PSYCHOLOGY.

This course will cover the work prescribed for B.Com. Degree.

Text Book: Myers: Industrial Psychology in Great Britain.

HISTORY.

Professor F. P. Wilson.

Miss E. Duggan.

HISTORY I.

This class which covers the work for the B.A. and B.Com. Degrees, meets on Mondays, Tuesdays, and Thursdays, from 7 to 8 p.m. and Fridays 6 to 7 p.m. (tutorial).

The course will deal with the development of the Great powers in the Nineteenth Century, and with Colonization.

Special attention will be given to New Zealand history.

Text Books:—

Terry: Short History of Europe 1806 to 1914.

Tiekner: Europe since 1789.

Shrimpton and Mulgan: Pakeha and Maori.

External students should read also Fueter: World History.

HISTORY II.

The work covered in the lectures for this class will be the outlines of European History from 1500 to 1714 and the History of the British Colonies up to 1714. Hours 5 to 6 p.m. on Mondays, Wednesdays and Fridays.

Text Books:—

Terry: Short History of Europe 1484 to 1806.

Higham—History of the British Empire.

Williamson—Short History of British Expansion.

HONOURS CLASS.

Lectures will be given on English and European History at times to be arranged. Reading will be recommended during the course.

Text Books:—Philipps: Modern Europe; Trevelyan: England under the Stuarts; Wakeman: The Ascendancy of France; Graham: English Political Philosophy; Dunning: Political Theories; Pollock: Introduction to Political Science; Morris: A History of Political Ideas.

ECONOMICS.

*Professor Murphy.**Mr. D. O. Williams, M.A.*JUNIOR CLASS (*Professor Murphy*).

ECONOMICS, descriptive and analytic, with special reference to New Zealand conditions; covering, but not necessarily confined to, the requirements of the Commercial Accountants' Examination, the B.A. and B.Com. degrees, the Diplomas in Journalism, Banking and Social Science, and those reading Economics for general information. Three lectures per week, on Tuesdays and Thursdays, 5 to 6 p.m., and Fridays, 7 to 8 p.m. Should a sufficient number of students desire it, a tutorial class will be held on Wednesdays, 7 to 8 p.m.

Text Book:—

Murphy—Outlines of Economics.

Students intending to read Economics for Honours should join this class in their first academic year, and undertake additional reading to be prescribed as required.

ADVANCED CLASSES.

COURSE A. (*Professor Murphy*).

ECONOMICS, descriptive and analytic, in relation to existing conditions, including International Trade, a more advanced treatment of general Economics than is given in the Junior Class; covering, but not necessarily confined to, the requirements of Economics II. (first year advanced B.A. unit), papers (a) and (b) in Honours, and Advanced Economics for B.Com. Group II. Four lectures per week on Mondays, Tuesdays, Thursdays and Fridays, 6 to 7 p.m.

Text Book:—

Taussig—Principles of Economics, 2 Vols.

Bastable—Commerce of Nations, (9th edition, edited by Gregory).

Students in their "advanced" year will take this class, and this class only. Economics III. (alternative advanced B.A. unit), will not be offered in 1927, but will be offered in 1928.

COURSE B. (*Mr. Williams*).

ECONOMIC HISTORY.—Two classes will be offered in this subject.

(i.) The Economic History of England from the break-up of the Middle Ages to the present day, with special reference to the period from the Industrial Revolution onwards; covering, but not necessarily confined to, the requirements of the B.Com. degree, the diplomas in Social Science and Banking, paper (b) of Economics III., and (in part) paper (e) in Honours. Two lectures per week, on Tuesdays and Thursdays, 6 to 7 p.m.

Text Book:—

Meredith: Economic History of England.

Prior to joining the class students should possess such an elementary knowledge of Economic History as would be obtained by the perusal of Townsend-Warner: Landmarks in English Industrial History, or Bradshaw: Social History of England.

(ii.) The Economic History of Imperialism in the 19th and 20th centuries, with special reference to the British Empire, covering, but not necessarily confined to, the requirements of paper (e) in Honours. One lecture per week, on Mondays 5 to 6 p.m. or such other hour as may be arranged to suit the convenience of those concerned. Reading will be prescribed as required.

COURSE C. (*Mr. Williams*).

ECONOMIC GEOGRAPHY.—A general treatment, covering, and confined to, the requirements of the B.Com. degree. One lecture per week, Fridays 5 to 6 p.m., with an additional lecture on Wednesdays, 5 to 6 p.m., during the second half of the session.

Text Books:—

Howarth—Commercial Geography of the World.

Herbertson, Howarth and Taylor—The World and Australasia.

COURSE D. (*Mr. Williams*).

STATISTICAL METHOD.—A general treatment, covering, but not necessarily confined to, the requirements of the B.Com. degree, the Diploma in Journalism, and paper (d) in Honours. One lecture per week, on Wednesdays, 6 to 7 p.m. During the second term an additional hour (Thursdays 5 to 6 p.m.,) will be devoted mainly to practical work.

Text Books:—

Boddington: Statistics and their Application to Commerce.

King—Elements of Statistical Method.

New Zealand Official Year Book, latest volume.

COURSE E. (*Professor Murphy*).

ECONOMIC METHODOLOGY.—The scope and logical method of Economics, the relation of Economics to the other sciences and to contemporary life and thought; mathematical, mechanical, historical and biological analogies and schools of thought in Economics; covering, but not necessarily confined to, the requirements of paper (d) in Honours. One lecture per week, at an hour to be arranged to suit the convenience of those concerned.

Text Book:—

Keynes: Scope and Method of Political Economy.

It is desirable but not essential that students should possess an elementary knowledge of Logic.

COURSE F. (*Professor Murphy*).

INDUSTRIAL LAW.—The industrial law of New Zealand, with special reference to the statutory labour protective code; covering, but not necessarily confined to, the requirements of the B.Com. degree, Group III. C. One lecture per week, at an hour to be arranged to suit the convenience of those concerned. Students must possess the following New Zealand statutes and their amendments:

The Wages Protection and Contractors' Liens Act, 1908.

The Factories Act, 1921-22.

The Shops and Offices Act, 1921-22.

The Workers Compensation Act, 1922.

The Industrial Conciliation and Arbitration Act, 1925.

The Labour Disputes Investigation Act, 1913.

The Apprentices Act, 1923.

All the above courses, either because they are compulsory for the degrees in Arts and Commerce, or are of special local importance, will be offered, if required, each year, but the "advanced" units (Economics II. and Economics III.) will be offered only in alternate years.

The remaining courses, which are options in the new and expanded Commerce degree, will be offered at intervals according to requirements. Prospective students are advised to notify the Professor if and when they are likely to take them if offered.

COURSE G. (*Mr. Williams*).

CURRENCY AND BANKING.—A general treatment, covering, but not necessarily confined to, the requirements of the B.Com. degree, paper (c) (i.) in Honours, and the Diploma in Banking. This will be offered every alternate year as part of Economics III. (second year advanced B.A. unit). It will be offered next in 1928.

COURSE H. (*Mr. Williams*).

PUBLIC FINANCE.—A general treatment, covering, but not necessarily confined to, the requirements of the B. Com. degree Group III B, and paper (c) (ii.) in Honours. One lecture per week at an hour to be arranged to suit the convenience of those concerned.

Text Book:—
Shirras—Public Finance.

COURSE I. (*Professor Murphy*).

ADVANCED ECONOMICS, as defined for B.Com. degree Group II. This will be provided for in 1927 under Course A. above. It cannot be offered in 1928.

COURSE J. (*Professor Murphy*).

INTERNATIONAL TRADE, as defined for B.Com., Group III. B. This will be provided for in 1927 under Course A. above.

EDUCATION.

Mr. W. H. Gould.

Mr. E. K. Lomas.

EDUCATION I.

The lectures will cover the course prescribed for B.A., the Teachers' "B" Certificate, and, in part, that for the Diploma in Education.

Lectures—Monday, Wednesday and Friday, 4-5 p.m.

A tutorial class will be arranged.

Text Books:—

Sandiford: *Mental and Physical Life of School Children.*

Terman: *Hygiene of the School Child.*

Smith: *Introduction to Educational Sociology.*

Nunn: *Education, its Data and first Principles.*

EDUCATION II.

This class will meet on Tuesdays and Thursdays, 4-5 p.m., and at another hour to be arranged.

Text Books:—

As for Education I. and in addition:—

✕ Fox: *Educational Psychology.*

Dewey: *Democracy and Education.*

Set Books:—

Plato's "Republic." (Golden Treasury Series).

More's "Utopia." (University Tutorial Series).

EDUCATION III.

This class will meet on Mondays and Thursdays, 5-6 p.m., and at another hour to be arranged.

Text Books:—

As for Education II., and in addition:—

Findlay: *Foundations of Education.*

Set Books:—

Wallas: *The Great Society.*

✕ Ruskin: *Time and Tide.*

HONOURS.

Hours to be arranged.

Text Books:—

As for Education III., and in addition—

Henderson: Principles of Education.

Sandiford: Comparative Education.

Findlay: An Introduction to Sociology.

Maciver: Elements of Social Science.

DIPLOMA IN EDUCATION.

Students, other than Graduates, intending to read for the Diploma, are recommended to include the following as prerequisites:—English (literary option), Practical Psychology and a biological science. (See University Calendar (1926), p. 101, II. (1)).

Class hours will be arranged at the beginning of the session.

Text Books:—

Freeman: How Children Learn.

Adams: Modern Development in Educational Practice.

× Rusk: Experimental Education. (New Edition).

Munro: Brief Course in the History of Education.

Monroe.

MATHEMATICS, PURE AND APPLIED.

Professor Sommerville.

Mr. F. F. Miles.

1. PURE MATHEMATICS I., PASS CLASS for B.A. and B.Sc. Three lectures and one tutorial per week.

Text Books:—

C. Smith—Treatise on Algebra.

Carslaw—Plane Trigonometry, Part I.

Jackson—Elementary Solid Geometry.

+ Knott—Four-figure Mathematical Tables.

2. PURE MATHEMATICS II., or ADVANCED CLASS, FIRST YEAR. Two lectures per week on Elementary Calculus; two lectures per week on Geometry, pure and analytical, and Advanced Algebra and Trigonometry. Arrangements have been made for students who wish Calculus only to take the Calculus lectures alone as a half-course.

Text Books:—

- ✧ Fawdry and Durell—Calculus for Schools.
- Sommerville—Analytical Conics.
- Askwith—Pure Geometry.
- Hardy—Pure Mathematics.
- C. Smith—Treatise on Algebra.

3. PURE MATHEMATICS III., *or* ADVANCED CLASS, SECOND YEAR. Three lectures per week on Projective and Analytical Geometry, Theory of Infinite Series, and Elementary Differential Equations.

Text Books:—

- Lamb—Infinitesimal Calculus.
- C. Smith—Treatise on Algebra.
- Askwith—Pure Geometry.
- ✧ W. P. Milne—Projective Geometry.
- Bell—Coordinate Geometry of three dimensions.

4. APPLIED MATHEMATICS I., PASS CLASS for B.A. and B.Sc. Three lectures and one tutorial per week.

Text Book:—

- ✧ Carey & Proudman—Elementary Mechanics.

5. APPLIED MATHEMATICS III. Three lectures per week on Advanced Dynamics, Statics, and Hydrostatics.

Text Books:—

- Loney—Dynamics of a Particle and of Rigid Bodies.
- Loney—Statics.

6. HONOURS CLASS. Four lectures per week on Elementary Astronomy, Rigid Dynamics, Analytical Geometry of three dimensions, and Differential Equations.

Text Books:—

- Piaggio—Differential Equations.
- Bell—Co-ordinate Geometry of Three Dimensions.
- M'Clelland and Preston or Todhunter and Leathem—Spherical Trigonometry.
- Loney—Dynamics of a Particle and of Rigid Bodies.
- Loney—Statics.
- Barlow and Bryan—Mathematical Astronomy.

7. COURSE IN COMPUTING METHODS. This course is arranged to meet the needs of surveyors and others, and will deal with such subjects as Interpolation, Method of Least Squares, Harmonic Analysis, etc. It will meet once or twice a week at hours to be arranged, provided a sufficient number of students enrol.

Text Book:—

× Whittaker and Robinson—The Calculus of Observations.

CHEMISTRY.

Professor Robertson.

Dr. J. Sword.

1. GENERAL COURSE.

Candidates for B.A. and B.Sc., Medical Intermediate and Engineering Entrance are advised to take this course. Medical Students should also take the course in Elementary Organic Chemistry.

This Class meets on Mondays and Wednesdays, 11 a.m., Saturdays 9 a.m., Fridays, 4 p.m. (revision).

Text Books:—

Senter—A text-book of Inorganic Chemistry, *or*
Mellor—Modern Inorganic Chemistry, *or*
Denham—Inorganic Chemistry.
Lewis—Elements of Organic Chemistry.

2. ELEMENTARY ORGANIC CHEMISTRY.

Fridays at 5 p.m.

Text Books:—

Remsen—Organic Chemistry, *or*
Cohen—Organic Chemistry, *or*
Perkin and Kipping—Organic Chemistry.

3. ADVANCED COURSE.

Candidates in their first year should attend the lectures on Elementary Organic Chemistry, Fridays, 5 p.m., and on Advanced Inorganic Chemistry, Mondays, 4 p.m.: to keep terms it is necessary to pass in both divisions of the subject.

Candidates in their second year should attend the lectures on Advanced Organic Chemistry, Tuesdays, 5 p.m., and on Physical Chemistry, Thursdays, 5 p.m.

Text Books:—

Walker—Physical Chemistry.

Wade—Organic Chemistry.

Caven and Lander—Advanced Inorganic Chemistry.

4. HONOURS COURSE.

Hours to be arranged.

A special course of reading will be recommended for each student.

PRACTICAL CHEMISTRY.

1. PASS COURSE.

A minimum attendance of five hours weekly is required. Any two of the following periods may be chosen: Tuesday, Thursday, Friday and Saturday, 10 a.m. to 12.30 p.m.; Wednesday, 2 p.m. to 5 p.m.; Thursday, 7 p.m. to 9.30 p.m.

Text Book:—

Robertson and Burleigh—Qualitative Analysis.

2. ELEMENTARY ORGANIC CHEMISTRY.

Thursdays, 10 a.m. to 12.30 p.m. Students unable to attend at these hours may carry out the work at some other period by arrangement with the professor.

3. ADVANCED COURSE.

Hours by arrangement with the Professor.

Text Books:—

Cohen—Practical Organic Chemistry.

Findlay—Practical Physical Chemistry.

Cumming and Kay—Quantitative Analysis.

PHYSICS.*Professor Florance.**Miss Marwick.*

I. PASS CLASSES.

These classes cover the work prescribed for the Pass B.A. and B.Sc., (Stage I.), Medical Intermediate and Engineering Preliminary Syllabuses.

A—Lectures twice weekly on General Physics, Properties of Matter, Heat, Sound and Light; Monday and Wednesday 10 to 11 a.m.

B—Lectures twice weekly on General Physics, Properties of Matter, Electricity and Magnetism; Tuesday and Friday 9 to 10 a.m.

C—Practical work.

(a) Tuesday and Friday 10 a.m. to 1 p.m. *or*

(b) Wednesday, 2 to 5 p.m., and Saturday, 9 a.m. 12 noon.

An additional class will be held on Monday 7 to 10 p.m. for students who can attend only one day-time period.

D—Acoustics for students preparing for the Mus. B. Degree.

Students are required to pass certain test examinations on theoretical Physics, to complete the prescribed course of experiments and to pass a practical examination. Students are also required to keep neat and concise, but adequate, notes of their experimental work; these will be marked very week.

Text Books:—

Duncan and Starling's Physics.

Allen and Moore's Practical Physics.

Intending students, particularly those who wish ultimately to take "Advanced" Physics are recommended to consult the Professor before the commencement of the classes. It is advisable that students doing the Advanced Physics course should also do Pure Mathematics at least to Stage II.

II. ADVANCED CLASSES.

These classes cover the work prescribed for Physics (Stage III) of the B.A. and B.Sc. Degrees, and extend over two years. Times to be arranged.

A—Three lectures weekly in alternate years on General Physics, Properties of Matter, Heat, Sound and Light.

B—Three lectures weekly in alternate years on Electricity and Magnetism.

C—Practical work. Students must do at least 6 hours practical work per week.

D—Applied Physics. Students taking this course must either be attending or have already attended the ordinary advanced course in Physics. Times and books to be arranged.

Text Books:—

Watson's Physics.

Wagstaff's Properties of Matter.

Houston's Light.

Poynting and Thomson's Heat.

Hutchinson's Advanced Text-book of Electricity and Magnetism.

Starling's Electricity and Magnetism.

Watson's Practical Physics.

III. HONOURS COURSE.

Times and books to be arranged. Students will be encouraged to undertake an original investigation and will be given an opportunity of workshop practice during the day.

IV. RESEARCH.

The laboratory is well equipped for certain classes of original investigation and every facility possible will be afforded to those who undertake research work.

V. MATHEMATICAL AND PHYSICAL SOCIETY.

Subjects of a mathematical and physical nature are discussed at the fortnightly meetings. All students of the Physics Department are invited to attend.

GEOGRAPHY (for B.A.)

Two half-courses, as under, are arranged for students preparing for the B.A. pass examination.

PHYSICAL GEOGRAPHY.

Professor Cotton.

Lecture hours: Mondays and Wednesdays, 5 to 6 p.m.

Three hours a week must be spent at practical work, which may be done on Saturdays (9 a.m. to 12 noon).

Text Books:—

Davis—Practical Exercises in Physical Geography (with Atlas).

Cotton—Geomorphology of New Zealand.

Taylor—Australian Meteorology.

Murray—The Ocean.

ECONOMIC GEOGRAPHY.

See Course C. under Economics, Advanced Classes.

GEOLOGY.

Professor Cotton.

GEOLOGY I.

The class meets on Tuesdays, Thursdays and Fridays at 2 p.m. and Wednesdays 3 p.m.

This course will serve as an introduction to the subject, and will prepare for the B.A. or B.Sc. examination.

Five hours a week should be spent at practical work.

Text Books:—

Watts—Geology for Beginners.

Cotton—Geomorphology of New Zealand.

Marshall—Geology of New Zealand.

Schuchert—Historical Geology.

The following books will also be found useful:—

Hatch—Mineralogy.

Woods—Palaeontology.

Smith—Minerals and the Microscope.

GEOLOGY II.

Normally the lecture courses will prepare Candidates for the alternative papers in the B.A. or B.Sc. examination in alternate years. Practical work four hours per week.

GEOLOGY III.

The class will meet along with Geology II. Practical work four hours per week.

Text-books for Geology II. and III. In addition to those listed above (Geology I.) the following books will be found useful:—

- Marr—Principles of Stratigraphical Geology.
- Marshall—New Zealand and Adjacent Islands
(Handbook of Regional Geology).
- Shimer—Introduction to the Study of Fossils.
- Hawkins—Invertebrate Palaeontology.
- Hatch—Petrology.
- Harker—Petrology for Students.
- Cole—Mineralogy.

Students are advised to consult the Professor before purchasing text books.

HONOURS CLASS.

Courses will be arranged for students preparing for the Honours examinations.

FIELD EXCURSIONS.

Field excursions will be arranged, which may be attended by students in all classes.

BOTANY AND ZOOLOGY.

Professor Kirk.

Miss Pigott, Mr. Maskell.

BOTANY.

It is essential that students should provide themselves with text-books, and should read fully and carefully. Every student should come to lectures with some ideas, and with notes as to the difficulties that his preliminary studies have not removed. It is part of the duty of the Professor to help him with these difficulties.

In both lectures and laboratory work due regard will be had to the University syllabus, but work will not be confined to the syllabus.

Students that begin the University Course without any adequate training in Botany should, if circumstances permit, take two years to reach the pass grade.

TEXT-BOOKS.—It is obligatory to have Parker's Lessons in Elementary Biology, and Johnson's Note Book for Practical Botany, *or* Bower and Vaughan's Practical Botany for Beginners; and one of the following: Strasburger's Text Book of Botany, (3rd or later English edition); Miss A. S. M. Johnston's Botany, Mudge and Maslen's Class Book of Botany; *or* Bower's Botany of the Living Plant. It is very desirable, indeed almost necessary, that Senior students at least should have Dendy's Evolutionary Biology and Cockayne's New Zealand Plants and their Story.

Instruments—All students must provide themselves with the following instruments at least, a razor for section-cutting, a pair of mounted needles and a pair of forceps with fine points. It is very desirable that every student should have a pocket lens. Students that have not Johnson's Note Book must have a laboratory drawing-book, with alternate pages ruled for notes.

ADVANCED AND HONOURS CLASSES—There will generally be two lectures a week and at least one discussions class a week. It is necessary that students attending these classes should have Strasburger's Botany and Dendy's Evolutionary Biology.

Students of Botany, whether formally attached to the College or not, may obtain from the Professor permission to refer to the late Mr. T. Kirk's herbarium of New Zealand Flowering Plants, and to the late Dr. Knight's herbarium of Lichens (presented to the college by Mrs. Knight).

ZOOLOGY.

It is essential that students should provide themselves with text-books, and should read fully and carefully. Every student should come to lecture with some ideas, and with notes as to the difficulties that his preliminary studies have not removed. It is part of the duty of the Professor to help him with these difficulties.

In both lectures and laboratory work due regard will be had to the University syllabus, but work will not be confined to the syllabus.

Students that begin the University Course without any adequate training in Zoology should, if circumstances permit, take two years to reach the pass grade.

TEXT BOOKS—It is obligatory to have Thomson's *Outlines of Zoology*, Marshall and Hurst's *Practical Zoology* and Marshall's *Frog*. It is highly desirable that every student should have also Dendy's *Evolutionary Biology* and Hewitt's *House Flies and How they Spread Disease*.

ADVANCED AND HONOURS CLASSES—Honours Students must have Parker and Haswell's *Zoology* (2nd Edition), and should consult the Professor about other books.

Students should supply themselves with the following appliances:—A drawing book with alternate pages ruled for notes. Two pencils—one hard and one soft. Dissecting instruments—scissors, forceps, scalpels (2), mounted needles, seeker, razor with straight edge (better not hollow-ground), pocket magnifying-glass.

AGRICULTURE.

Professor G. S. Peren.

Lectures will cover the syllabus prescribed for the course leading to the Degree of B.Agr. Sc.

Lecture hours and practical work to be arranged; but no lectures on applied subjects will be given after 5 p.m.

Text Books for as follows:—

Lyon and Buckman—*The Nature and Properties of Soils*.

Russell—*Soil Conditions and Plant Growth*.

Hall—*Fertilisers and Manures*, 2nd Edition.

Percival—*Agricultural Botany*.

Piper—*Forage Plants and Their Culture*.

Carlton—*The Small Grains*.

Levy—*The Grasslands of New Zealand*.

Babcock and Clausen—*Genetics in Relation to Agriculture*.

Wood—Animal Nutrition.
 Henry and Morrison—Feeds and Feeding.
 Eckles—Dairy, Cattle and Milk Production.
 Van Slyke—Modern Methods of Testing Milk.
 Perry—Sheep Farming in New Zealand.
 Hawkesworth—Australasian Sheep and Wool.
 Wood and Marshall—Physiology of Farm Animals.
 Reid—The Diseases of Farm Animals in New Zealand.
 Lohnis—Text-book of Agricultural Bacteriology.
 Cunningham—Fungus Diseases of Fruit Trees.

Note:—Courses of lectures will also be arranged for those students who may wish to complete their course in Agriculture either as an advanced subject for the B.Sc., or for the degree of B.Agr.

LAW.

1. JURISPRUDENCE AND CONSTITUTIONAL HISTORY.

Professor Adamson.

Mr. C. H. Hain.

This class will meet on Mondays, Wednesdays, Fridays, at 8 a.m., and Tuesdays 5 to 6 p.m. (tutorial.) Lectures will be delivered during the first half of the Session on Jurisprudence, and during the second on Constitutional History.

Text Books:—

Salmond's Jurisprudence.

Maine's Ancient Law (Everyman's Edn.).

Taswell Langmead's Constitutional History of England.

Thomas's Leading Cases in Constitutional Law (for reference).

2. ROMAN LAW.—*Professor Adamson.*

Mr. C. H. Hain.

A course of three lectures a week will be given on the history of Roman Law and the Institutes of Justinian.

This class meets on Tuesdays, Thursdays, and Saturdays at 8 a.m.

Text Books:—

Moyle's Institutes of Justinian and Buckland's Manual of Roman Private Law.

3. INTERNATIONAL LAW AND THE CONFLICT OF LAWS.

Professor Adamson.

A course of three lectures a week on Mondays, Wednesdays and Fridays at 5 p.m. will be delivered during the early part of the session on International Law. The text book on International Law will be announced at the beginning of the session.

A course of three lectures a week on Mondays, Wednesdays and Fridays at 5 p.m. will be delivered during the latter part of the session on Conflict of Laws.

Text Book:—

Dicey's Conflict of Laws.

ENGLISH AND NEW ZEALAND LAW.

Professor Garrow.

Mr. A. M. Cousins.

Mr. L. C. Hemery.

Mr. T. P. Cleary.

Miss G. McKay.

Mr. Briggs.
Mr. J. Stewart.

4. THE LAW OF CONTRACT.

Three lectures a week will be given on Mondays, Wednesdays, and Fridays, 5 to 6 p.m.

Text Book:—

Anson's Law of Contract.

5. THE LAW OF TORTS AND CRIMINAL LAW.

One lecture a week will be given on each of these subjects: Torts on Tuesdays, 5 to 6 p.m., and Criminal Law on Tuesdays, 6 to 7 p.m.

Text Books:—

Salmond on Torts.

The Crimes Act (Annotated), Garrow.

Kenny's Outlines of Criminal Law.

N.Z. Justices' Manual (Riddell and Holmes).

**6. THE LAW OF PROPERTY (PART I.) AND
CONVEYANCING.**

Three lectures a week will be given on Mondays,
Wednesdays, and Fridays, 6 to 7 p.m.

Text Book:—

Law of Property (Garrow).

7. THE LAW OF PROPERTY (PART II.).

Three lectures a week will be delivered on Mon-
days, Wednesdays and Fridays, 8 to 9 a.m.

Text Book:—

Law of Trusts (Garrow).

8. THE LAW OF EVIDENCE.

One lecture a week, on Thursdays, 5 to 6 p.m.

Text Books:—

Phipson's Law of Evidence.

Cockle's Leading Cases on Evidence.

9. THE LAW OF PROCEDURE.

Two lectures a week, on Thursdays and Fridays,
6 to 7 p.m.

Text Books:—

Stout and Sim's Practice and Procedure of the
Supreme Court of New Zealand.

10. CONVEYANCING.

One lecture a week, on Tuesdays, 8 to 9 a.m.

The conveyancing certificate is awarded on the
work done in the Property I. class and in this class.

For lists of Statutes required in Classes 4-9, see **LL.B.**
Syllabus (N.Z. University Calendar).

POPE, AIRINI,—

The Rôle of the Tree-fern in the New Zealand Bush, Part II.; N.Z. Journ. of Sc. and Techn., Vol. VIII., No. 2, pp. 85 to 98

LYSAGHT, AVERIL M.—

Orthoptera and Dermaptera from the Chatham Islands: Rec. Cant. Mus., Vol. II., pp. 301 to 310.

MILLER, DAVID—

Forest and Timber Insects in New Zealand, .NZ. State Forest Service, Bulletin, No. 2, 1925.

CUNNINGHAM, G. H.—

Fungous Diseases of Fruit Trees in New Zealand, Brett Printing and Publ. Co., Ltd., Auck., 1925.

MASKELL, F. G.—

The Anatomy of *Hemideina thoracica*: Trams. N.Z. Inst., Vol. 57.

D. M. Y. SOMMERVILLE,—

1. Peaucellier's cell and other linkages in non-euclidean geometry.
Edinburgh, Proc. Math. Soc., Vol. 44, pp. 26-31.
(1926).
2. The development of the ideas of space and time.
(Presidential Address to Section A, Adelaide, 1924).
Australasian Assoc. Adv. Sci., Vol. 17, pp. 140-154.
(1926).

LIBRARY REGULATIONS.

1. In the case of disorderly conduct or any breach of the regulations the Librarian may, and in serious cases shall, report the person so offending to the Chairman of the Professorial Board. Any person so reported, if found guilty of any breach of the Regulations, shall be reprimanded and may be excluded from the use of the Library or dealt with in such other way as the Professorial Board may direct.

HOURS.

2. During the Session the Library shall be open to readers from 9 a.m. to 9.30 p.m. with an interval of an hour at mid-day on all week days except Saturdays, when it shall be open from 9.30 a.m. to 12.30 p.m.

3. The Library shall be closed on Sundays, on public holidays, and at such other times as the Professorial Board may direct.

4. Regulations will be issued from time to time for the use of the Library during recess.

ADMISSION FOR READING PURPOSES.

5. The following persons shall be entitled to use the Library for reading purposes:—

- (a) Members of the College Council.
- (b) Members of the Teaching Staff.
- (c) Students who have paid the College fee for the current year.
- (d) Graduates of any University, and persons engaged in Research work, and any other persons; provided that in every case permission shall have been granted by the Library Committee of the Professorial Board.

NOTE.—Persons using the Library under (c) and (d) shall every session first present to the Librarian a Library card for the current year, to be obtained from the Registrar.

CONDUCT OF READERS IN THE LIBRARY.

6. (a) The use of pens and ink in the Library is strictly prohibited except at tables provided for the purpose.
(b) Silence must be observed in the Library.
(c) Communications with other readers should be avoided: applications for information, etc., should be made to the Librarian.
7. No books are to be removed from the Library except as provided in Regulations 10, 11 and 12.
8. Books removed from the shelves by readers must be left on the tables in the reading rooms, except Law reports, which shall be replaced in the shelves.
9. Readers are particularly cautioned against injuring books belonging to the Library by writing in the margin, marking or turning down the leaves, or otherwise disfiguring them.

BORROWING BOOKS.

10. Members of the College Council and the Professors and Lecturers of the College may borrow any volumes provided:
 - (a) That entry of each volume so borrowed be made, dated, and signed, by the borrower, in the Ledger provided for the purpose.
 - (b) That volumes specified in Regulation 13 be retained by borrowers not longer than one week, and that no volume be retained for more than two months except during the long vacation.
11. Any other member of the Staff may borrow volumes except those volumes specified in Regulation 13, provided:
 - (a) That entry be made as in Regulation 10.

- (b) That not more than 5 volumes be in his possession at one time and that no volume be retained for more than one month except during the long vacation.

12. Any other person privileged under Regulation 5 for reading purposes may **on application to the Librarian** borrow books at hours notified on the Library notice-board, provided:

- (a) That a deposit of One Guinea be made with the Librarian which shall be returned to the depositor when he ceases to avail himself of the privilege of borrowing books provided he has returned undamaged all books borrowed by him: provided that a Professor's written voucher shall be accepted in lieu of a deposit of One Guinea.
- (b) That not more than two volumes be in his possession at one time and that no volume be retained for more than 14 days: provided that on the written request of a Professor or of an Independent Lecturer any Honours or Research student or student doing advanced work may take out five volumes at one time, no volume to be retained for more than one month.

13. Save as provided in Regulation 10, encyclopædias, dictionaries, law reports, prose translations of the classics, books containing valuable engravings, works with loose plates or maps, periodicals which have been less than a fortnight in the Library, may not be borrowed from the Library. Provided, always without prejudice to Regulation 10, that text-books prescribed for the current year, and books listed as specially in demand, may be withheld, lent, or recalled by the Librarian. A book so recalled must be returned within three days.

14. A Request Book shall be provided in which the names of those wishing to obtain books in circulation, the titles of the books and the date of request may be entered. Any book which has been entered in the request book shall be returned on the demand of the Librarian within three days.

15. The borrower shall be liable for any damage a book may have sustained whilst in his keeping.

16. **No book belonging to the Library shall be privately lent by any borrower, except those specified in Regulation 10.**

17. All books and publications of every kind shall be returned on or before February 1st in each year, and during the eight days immediately following the Library shall be closed; provided that members of the staff who desire to retain books in their possession during this period may do so on furnishing a list of such books to the Librarian on or before February 1st, and that members of the staff may also borrow books during the same period on application to the Librarian.

NOTE.—Reciprocal arrangements have been made with the Wellington Philosophical Society, whereby Students of the College can visit the library of that Society and consult books and periodicals, on production of a card from the College Librarian.

Current numbers of *Mind*, *Psychological Bulletin and Review*, *International Journal of Ethics* and *Journal of Educational Psychology* should be consulted at the Public Library.

Se. Monthly -
Who's Who?

UNIVERSITY SCHOLARSHIPS AND PRIZES, ETC.

N.B.—The following list gives the University Scholarships and prizes open to Students of Victoria University College. For the conditions students must consult the calendar of the University of New Zealand. [The page references are to the University Calendar of 1927] :—

SENIOR SCHOLARSHIPS.

One Senior Scholarship (of the value of £60) is given annually by the New Zealand University in each of the following subjects:—

Latin	Pure and Applied	Mental and Moral
Greek	Mathematics	Philosophy
English	Chemistry	Economics
French	Physics	History
German	Botany	Education
	Zoology	Roman Law
	Geology	Contracts & Torts

Last day of Entry, May 1st.

(University Calendar, p. 43).

SCHOLARS

(last three years only)

‡Syme, R., Greek	1924
Goodall, S. I., Law	1924
Barnicoat, C R., Chemistry	1925
Miller, D., Zoology	1925
Mackenzie, F., French	1926
Parker, G. E., Latin	1926
Richardson, G. M., Chemistry (additional)	1926
Whyte, R. O., Zoology	1926

‡Qualified also for Scholarships in Latin and French.

JOHN TINLINE SCHOLARSHIP (£60).

Awarded annually on the results of the Senior Scholarship Examination in English (University Calendar, p. 47) :—

SCHOLAR.

Wiren, S. A.	1919
--------------	------

THE 1851 SCIENCE RESEARCH
SCHOLARSHIP, (£150).

Tenable for two years, and in some cases for three years.

SCHOLARS.

(University Calendar, p. 54).

T. Rigg, M.Sc., Chemistry	1912
P. W. Burbidge, M.Sc., Physics	1913
J. G. Myers, M.Sc., Biology	1924

RHODES SCHOLARSHIP

The Professorial Board of Victoria University College has the power to nominate one candidate every year for the Rhodes Scholarship. The nomination shall be made subject to the following regulations:—

(1) Candidates must lodge their applications with the College Registrar not later than July 15th.

(2) Applications must contain a statement of the applicant's career both at school and at the University, and should include details both of academic attainments and of the other qualifications referred to in the New Zealand University Calendar, pp. 53-56.

(3) The Professorial Board, before selecting the nominee, shall refer all the applications to the Students' Association for an expression of opinion on the merits of the respective candidates under the headings (2), (3) and (4) in the University Calendar, pp. 57-58.

(4) Before announcing the nomination the Board shall give the Students' Association an opportunity of making representations to the Board.

SCHOLARS

Robertson, P. W., M.A., M.Sc.	1905
MacDougall, A., M.A.	1908
Hudson, Athol, B.Sc.	1916
Meldrum, A. F., LL.B.	1917
Mackenzie, H. A., B.A.	1918
Miller, H. G., M.A.	1920
Aitken, G. G., B.A.	1921
Kalaugher, W. G., M.A.	1926

POST-GRADUATE SCHOLARSHIP IN ARTS.

A travelling scholarship awarded every year open to Masters of Arts who have taken First or Second Class Honours in Arts Subjects. Value £200, tenable for two years.

(University Calendar, p. 48).

SCHOLARS.

Braddock, Catherine C.	1919
Sutherland, I. L. G.,	1920
Heine, Hilda Gertrude	1924
Fortune, R. F.	1926
Beaglehole, J. C.	1926

POST-GRADUATE SCHOLARSHIP IN SCIENCE.

Open to graduates of the University of New Zealand who have taken First or Second Class Honours in Science Subjects.

SCHOLAR

Yeates, J. S.	1925
---------------	----	----	----	------

(University Calendar, p. 49).

TRAVELLING SCHOLARSHIP IN FRENCH.

Open to graduates of the University of New Zealand who have taken French at the Advanced Grade. Value £200 per annum, tenable for two years.

(University Calendar, p. 51).

SCHOLAR

Thompson, J., M.A.	1922
Troup, G. S., M.A.	1924
Castle, Una D., M.A.	1926

TRAVELLING SCHOLARSHIP IN LAW.

Open to holders of LL.B. Degree (N.Z.). Offered every second year. Value £200, tenable for two years.

SCHOLAR	J. O. J. Maffroy, LL.M.
---------	----	----	-------------------------

THE BOWEN PRIZE.

Offered every alternate year to undergraduates for the best essay on a prescribed subject.

The subject for 1927, "Ancient and Modern Colonisation."

(University Calendar, p. 24).

PRIZEMEN

G. H. Scholefield	1903
H. E. Evans	1905
W. Heine	1913

THE MACMILLAN-BROWN MEMORIAL PRIZE.

Offered triennially to undergraduates and graduates of not more than two years standing for the best imaginative composition in verse or prose on a prescribed subject.

Essays must be sent in by 31st March, 1928.

The subject for 1928, will be, "The First Making of Fire."

(University Calendar, pp. 24-25).

PRIZEMEN.

W. J. Hunter,	1900
S. S. Mackenzie	1902
G. H. Scholefield	1904
H. E. Evans	1906
G. F. Saunders	1918

THE HAYDON PRIZE.

Offered every year to undergraduates for the best essay on a prescribed subject.

Essays must be sent in by 31st December.

Subject for 1927, "The Limitations of Naval Armaments, by International Agreements or otherwise, in relation to the interest of the Empire generally."

(University Calendar, p. 26).

PRIZEMAN.

J. C. Morrison	1910
----------------	----	----	----	----	------

COOK MEMORIAL PRIZE.

Offered yearly to graduates taking Honours in Mathematics and Mathematical Physics, and awarded on the Honours papers.

(University Calendar, p. 26).

PRIZEMAN.

R. D. Thompson 1916

THE HABENS PRIZE.

For the best essay on a prescribed subject. Annually offered to students and ex-students of the Training Colleges who are matriculated students of not more than five years' standing.

Essays must be sent in by 31st December.

Subjects will be announced in March.

(University Calendar, p. 27).

PRIZE WINNERS.

Myers, Iris H. (*née* Woodhouse) 1918
 Fortune, R. F. 1921

THE SIR JULIUS VON HAAST PRIZE

Offered annually to all graduates of the University taking Honours in Geology.

(University Calendar, p. 28).

THE ARNOLD ATKINSON MEMORIAL PRIZE.

Awarded every alternate year for the best essay on a subject connected with the development of the British Empire.

Open to all undergraduates of the University.

Next award 1927. Subject—"The Policy of Australia and New Zealand towards International Problems of the Pacific."

(University Calendar, pp. 28-29).

FREE PASSAGES.

Two first class return passages between Australia and England are offered yearly by the Orient Steamship Co., open to graduates of the University who are proceeding to Europe for the purpose of further study, and who require assistance to enable them to do so. The Union Steamship Co. and Huddart Parker Co. supplement this by extending a similar concession between New Zealand and Australia to the graduates selected.

The New Zealand Shipping Co. and the Shaw, Savill and Albion Co. each offer one passage annually between the Dominion and England.

Applications must be sent in not later than March, 15th.

(University Calendar, p. 64).

Passages have been granted to:—

Taylor, Clara M., M.A.	1911
Fitt, A. B., M.A.	1911
Rigg, T., M.Sc.	1912
Miller, H. G., M.A.	1920
Sutherland, I. L. G., M.A.	1921
North, Esther M., M.A.	1921
Pope, Eleanor A., M.Sc.	1922
Espiner, R. H., M.A.	1922
Aitken, G. G., B.A.	1922
*Williams, D. O., M.A.	1924
Fortune, R. F., M.A.	1926
Beaglehole, J. C., M.A.	1926

*Declined and subsequently awarded to Miss Hilda G. Heine, M.A.

THE SIR JAMES G. WILSON PRIZE.

Awarded annually to students taking the Course for the Degree of Bachelor of Agriculture.

(University Calendar, p. 30).

BURSARIES.

Two types of Bursaries are awarded to Students under certain conditions.

The fees of both types of Bursaries are paid up to the value of £20 per annum.

(1) UNIVERSITY BURSARIES.

These are awarded to holders of higher leaving certificates or to students who have passed the Entrance Scholarship Examination with credit. (University Calendar, p. 42).

Forms of application may be obtained from the Registrar and should be applied for early in the session.

(2) EDUCATIONAL BURSARIES.

These are awarded by the Education Department to holders of a trained teacher's certificate or of a teacher's certificate of a class not lower than Class C.

Forms of application, which may be obtained from the Registrar, must be in the hands of the Senior Inspector of the District on or before 1st March.

VICTORIA COLLEGE SCHOLARSHIPS.

NOTE.—The lists of Scholars are for the last three years only. For former Scholars, see 1919 Calendar (also 1920-23).

SIR GEORGE GREY SCHOLARSHIP.

(Subject to the granting of a vote by Parliament).

REGULATIONS.

1. The Scholarship shall be open to students, whether graduates or undergraduates, who have pursued successfully a Science course of an advanced standard and who have not completed their fourth academic year on 1st October of the year in which the Scholarship is awarded.

2. The subjects of examination shall comprise not less than two nor more than three of those prescribed for the B.Sc. course, and at least one of such shall be taken at the advanced grade.

3. The Scholarship shall be awarded by the Professorial Board on the basis of the College examinations in conjunction with the practical work done by the candidates throughout their course.

4. The Scholar must attend a course of lectures and do practical work to the approval of the Professorial Board.

5. The Scholarship shall not be tenable with any other scholarship or exhibition.

6. The Scholarship is of the value of £50, tenable for one year.

7. Scholars shall receive payment in two equal instalments, the first about August 1st, and the second when the conditions of the Scholarship have been fulfilled. Payments shall be subject to a favourable report on the work of the Scholar by the Dean of the Science Faculty.

8. Candidates must apply in writing to the Registrar not later than the 20th of September.

NOTE.—Candidates must give in their names to the Registrar not later than the 20th of September.

SCHOLARS.

Richardson, G. M.	1925
Richardson, G. M.	1926
Peddie, G. A.	1927
Cunningham, I. J.,	} (<i>prox. accesserunt</i>)	.. 1927
Cottier, W.		

JACOB JOSEPH SCHOLARSHIPS.

The late Mr. Jacob Joseph bequeathed a sum of £3,000 to Victoria College, in the year 1905, for the foundation of Scholarships. On this foundation two Scholarships of £60, tenable for one year, are open for award annually, under the following regulations:

1. The Scholarships shall be open to students (either men or women):—

(i.) Whose year of matriculation is not more than five years prior to the year of the award—except in the case of Law students, for whom the corresponding interval shall be seven years:

(ii.) Who have studied at Victoria College for at least two years, and have completed an Honours course thereat to the satisfaction of the Professorial Board.

(iii.) Who have been certified by the University of New Zealand to have attained to the standard of Honours.

2. Preference, *ceteris paribus*, shall be shown to students of Law and Experimental Science (including Mental and Moral Philosophy, provided that evidence of sufficient Laboratory work be forthcoming.)

3. The Scholarships shall be awarded on evidence of capacity to undertake original work.

4. The tenure of the Scholarships shall be subject to the following conditions:—

(i.) A scholar shall undertake original work on a subject of investigation to be approved by the Professorial Board, and shall, during the year of tenure, carry on that work to the satisfaction of the Board.

(ii.) He shall submit to the Professorial Board a thesis, or other prescribed written record of his work for the Scholarship; and shall state generally in the preface to that thesis, and specifically in notes, the main source from which his information is derived, and the extent to which he has availed himself of the work of others. He shall supply a copy of this thesis for the College Library.

5. Scholars shall receive payment in two equal instalments, the first on August 1st, and the second when the conditions of the Scholarship have been fulfilled, but the second instalment shall not be paid unless the conditions have been fulfilled within fifteen months of the award. Payments shall be subject to favourable report on the work of the Scholar by the Professorial Board.

6. Applications, in which a statement may be made as to the nature of the original work proposed, shall be sent in to the Registrar by May 1st.

7. The holding of another scholarship shall not debar a student from holding a Jacob Joseph Scholarship.

8. In the event of no scholarship or only one scholarship being awarded in any year, additional scholarships may be awarded in any subsequent year.

SCHOLARS.

Goodall, S. I., LL.M.	1924
Stewart, J. F., LL.M.	1924
Richardson, H. L., M.Sc.	1924
Fortune, R. F., M.A.	1925
Malfroy, J. O. J., LL.M.	1925
Barnicoat, C. R., M.Sc.	1926
Campbell, R. M., M.A.	1926

BRUCE DALL PRIZE.

Awarded to the best student in the Pass Class
in Physics.

PRIZEMEN.

Peddie, G. A.	1924
Dolby, R. M.	1925
Hendriksen, E. E.	1926

NATIONAL RESEARCH SCHOLARSHIPS.

I. One National Research Scholarship shall be offered each year for each of the four University Colleges affiliated with the University of New Zealand.

II. Such Scholarships shall be awarded to graduates of the four affiliated institutions or to other qualified persons for the purpose of enabling them to carry on independent research in any branch of physical, natural or applied science, or in any branch of economics.

III. A due proportion of such scholarships shall be offered for the purpose of encouraging research in connection with matters relating to the industries of New Zealand.

IV. If in any College two candidates of high merit present themselves, an additional scholarship may with the approval of the Minister of Education, be offered for that College in one year, but in no case shall a scholarship be awarded unless a candidate is deemed thoroughly worthy of the distinction. In case of equality, preference shall be given to candidates undertaking research in connection with matters relating to the industries of New Zealand.

V. Each scholarship shall be of the value of £100 per annum, together with the College laboratory fees, the cost of special apparatus or special books required for the purpose of research, and the actual travelling fares or cost of transit while the scholar is engaged on the work of research.

VI. The Professorial Board of the College shall supervise the work of the scholar, and may appoint a special committee, some of the members of which shall be members of the College staff, to assist in such supervision.

VII. Between the 1st November and the 31st May following, the Professorial Board shall forward to the Chancellor the name of the candidate or candidates (if any), whom it recommends for election to the Scholarship, together with the proposed subject of research; and, as soon as the Chancellor has signified his approval of such recommendation, the said candidate or candidates shall be deemed to be elected.

VIII. Each Scholarship shall be tenable for two years if the holder shall for so long fulfil the prescribed conditions, but the tenure of the Scholarship may be extended to a third year on the recommendation of the Professorial Board.

IX. The scholar shall enrol his name at the college at which the Scholarship is held, and shall begin his work within a period to be named by the Professorial Board, but in no case later than six months after his election to the Scholarship, except with the approval of the Chancellor.

X. The Scholar shall be required to devote his whole time during the tenure of the Scholarship to the work of his research unless, under special circumstances, the consent of the Chancellor on the recommendation of the Professorial Board has been previously obtained in writing.

XI. The amount of the Scholarship shall be paid to the scholar in quarterly instalments, each instalment being paid at the end of the quarter from the date on which the Scholar begins his work, on the receipt of a satisfactory report from the Professorial Board.

XII. The Scholar shall each year send to the Professorial Board, through the Professor in whose department the work is being carried on, a report on the progress of his research.

XIII. The Scholar shall embody an account of the results of his research in a detailed report, which shall be sent, through the Professor in whose department the research is being carried on, to the Professorial Board, and by it to the Chancellor, who shall if he sees fit, cause it to be published in suitable form.

XIV. No publication of the results of the research shall be made by the Scholar unless the Chancellor gives his consent thereto.

XV. The final instalment of the Scholarship shall not be payable until the detailed report of the results has been made, in a form approved by the Professorial Board, to the Chancellor.

XVI. All the results of the research carried on by the Scholar in accordance with the terms of his Scholarship shall be the property of the Government of New Zealand, provided, however, that if the results prove to be of such economic importance as to warrant protection by Letters Patent, only the New Zealand rights shall be reserved to the Government, and the Scholar shall be permitted to reap any pecuniary benefit to be derived from patent rights elsewhere.

SCHOLARS.

Rogers, M. N.	1921
Joiner, W. A.	1922
Yeates, J. S.	1922
Fortune, R. F.	1925
Weston, I. W.	1925

SARAH ANNE RHODES FELLOWSHIP AND SCHOLARSHIPS.

[The funds for the purposes are derived from a bequest by Mrs. S. A. Rhodes.]

REGULATIONS FOR SARAH ANNE RHODES FELLOWSHIP IN HOME SCIENCE.

1. One "Sarah Anne Rhodes Research Fellowship in Home Science," may be offered by the Council of the Victoria University College.

2. The Fellowship shall be open to women graduates of the University of New Zealand or of any other university approved by the Council of Victoria University College.

3. The Fellowship shall be of the value of £400 per annum together with travelling expenses approved by the Council, and shall be tenable for two years. The emolument shall be paid monthly.

4. The Fellow shall undertake research work in some problem of Home Science connected with New Zealand and approved by the Victoria University College Council.

5. The Fellow shall forward to the Council of Victoria University College half-yearly reports on the progress of her research, and the final report on the subject of her research shall be presented in a form suitable for publication.

6. The Council of Victoria University College may require the Fellow to deliver short courses of lectures in one or more of the University Colleges in New Zealand.

7. The Council of Victoria University College may terminate a Fellowship if the Fellow is guilty of misconduct or of the neglect of the duties of the Fellowship.

8. A Fellow is required to devote herself wholly to the objects of the Fellowship and is forbidden to hold any position of emolument, except by the permission of the Victoria University College Council.

9. The date of application for a Fellowship shall be advertised by the Council of Victoria University College.

FELLOW.

Pope, Eleanor Airini, M.Sc. 1925

REGULATIONS FOR SARAH ANNE RHODES SCHOLARSHIPS IN HOME SCIENCE.

1. One or more "Sarah Anne Rhodes Scholarships in Home Science" may be offered, as the Council of the Victoria University College has directed.

2. Candidates for the Scholarships must be women who have been resident in New Zealand not less than twelve months and who have kept terms in two subjects at Victoria University College, preference being given to candidates who have kept terms in Botany or Zoology or Chemistry or Physics.

3. A Scholarship shall be tenable for two years, provided that a Scholarship may be withdrawn if the scholar fails to do satisfactory work.

4. A scholar must carry out a course of study in Home Science in a university approved by the Council of Victoria University College.

5. The emolument of the Scholarship shall be:—
£125 per annum if the scholar pursues her studies in New Zealand.

£250 per annum if the scholar pursues her studies in a country other than New Zealand.

6. Payments of the emolument shall be made quarterly in advance, but the Council may reserve a portion of the last payment until a final satisfactory report is obtained.

7. A scholar is required to furnish half-yearly reports on her work, and such reports shall be accompanied by a certificate from the Professor or Director of the University Department in which the scholar has studied that the work has been done to his satisfaction.

8. A scholar is required to devote herself wholly to the objects of the Scholarship and is forbidden to hold any position of emolument, except by permission of the Council of the Victoria University College.

9. Applications for Scholarships must be in the hands of the Registrar of Victoria University College not later than 31st October in any year. With her application a candidate must forward an outline of her proposed course of study in Home Science and the name of the university in which she desires to pursue it.

10. Candidates shall be required to make a declaration that it is their intention to return to New Zealand at the termination of their Scholarships.

11. Under exceptional circumstances the Council may extend the term of any Scholarship or make a grant for any special expenses of a scholar.

SCHOLARS.

Pope, Eleanor Airini, M.Sc.	1921
Reader, Vera B., M.Sc.	1922
Herrick, Miriam M., M.A.	1924

FARMERS' UNION SCHOLARSHIP.

In 1924 a sum of £1,055 was received from Sir James Wilson for the foundation of a Scholarship to be known as "The Farmers' Union Scholarship." On this foundation a Research Scholarship of £100 is open for award annually under the following regulations: —

1. The Scholarship shall be tenable for the period of one year. The Council, however, shall have power to extend the tenancy in any case where it deems it advisable to do so.

2. The Scholarship shall be open to graduates of any University in the British Empire who are resident in New Zealand, and who have given satisfactory evidence of capacity to undertake original work.

Under special circumstances the Scholarship may, in the discretion of the Council, be granted to an undergraduate of the New Zealand University.

3. The Scholarship shall be held at Victoria University College School of Agriculture.

4. The tenure of the Scholarship shall be subject to the following conditions.

(i.) A scholar shall undertake original work on a subject of investigation bearing on Agriculture to be approved by the Professorial Board, and shall, during the year of tenure, carry on that work to the satisfaction of the Board.

(ii.) He shall submit to the Professorial Board a Thesis, or other prescribed written record of his work for the Scholarship; and shall state generally in the preface to that Thesis, and speci-

fically in notes, the main source from which his information is derived, and the extent to which he has availed himself of the work of others. He shall supply a copy of this Thesis for the Agricultural Section of the College Library.

5. Scholars shall receive payment in three equal instalments, the first on August 1st, the second on December 1st, and the third when the conditions of the Scholarship have been fulfilled, but the third instalment shall not be paid unless the conditions have been fulfilled within fifteen months of the award. Payments shall be subject to favourable report on the work of the scholar by the Professorial Board.

6. Applications, in which a statement may be made as to the nature of the original work proposed, shall be sent in to the Registrar by March 15th.

7. The holding of another Scholarship shall not debar a student from holding a Farmers' Union Scholarship.

8. In the absence of a suitable candidate, the total annual income accruing from the capital invested may, at the discretion of the Council of the College, be utilised for the purchase of apparatus or equipment, or to assist in any other way research work undertaken by the Staff of the School of Agriculture.

SCHOLAR.

I. W. Weston, M.Sc. 1925

THE LISSIE RATHBONE SCHOLARSHIPS.

(The Lissie Rathbone Scholarships were established in 1925 by the Trustees of her will, she having bequeathed one half of her residuary estate for such Charitable, Educational or Religious objects as the Trustees should select. The Trustees have allotted £3,000 to Victoria University College, the income from which is to be applied to Scholarships.)

In pursuance of powers vested in the Council by the Trustees the following regulations are prescribed to govern the award and tenure of the Scholarships in this University College:

1. There shall be offered in each year one or more Lissie Rathbone Scholarships, as the funds will admit.

2. Election to the Scholarship shall be made by the Council of the Victoria University College.

3. The annual value of each Scholarship shall be not less than £50.

4. The tenure of each Scholarship shall be for three years, terminable however at any time if the Council, having received from the Professorial Board an unfavourable report of the conduct or progress of the scholar, shall so determine.

5. Candidates for each Scholarship

- (i.) Must be under nineteen years of age on the first day of December immediately preceding the date of the award of the Scholarship.
- (ii.) May be of either sex.
- (iii.) Must be resident for one year preceding the award in the Victoria University District.
- (iv.) Must state their willingness to pursue as internal students of Victoria University College a course for a degree within the award of the New Zealand University from time to time (subject to such regulations as

may be consistent with the object of the Scholarship) which may be selected by such scholar, his parents or guardians.

6. Each Scholarship shall be awarded upon examination for excellence in the subjects of English and History. Provided that the Council shall not be bound to award the Scholarship to the candidate obtaining the highest number of marks in such subjects, but may in its discretion take into account the financial circumstances of the scholar, his parents or guardians.

7. The examination in which the award shall be made shall be the examination presented by the University of New Zealand for the award of its Entrance Scholarships, the examination papers used being those set in English and History for that examination. If, however, there shall at any time cease to be an Entrance Scholarship examination, or if there shall cease to be examination papers set in either English or History for the Entrance Scholarships, the examination in which such award shall be made shall be such other examination in English and History as the Council may from time to time appoint.

8. No candidate who has qualified for an Entrance Scholarship to the University shall be eligible for the award of a Lissie Rathbone Scholarship. No candidate shall be awarded a Scholarship whose aggregate marks do not reach 50 per cent. of the possible total.

9. Candidates for the Lissie Rathbone Scholarships need not be candidates for an Entrance Scholarship to the University.

10. In the event of the accumulated earnings of the gift being in excess of the amount required for scholarships awarded under Clause I., the Council may either grant boarding allowance to any scholar needing it, or make a grant to any student, who, though he or she has not qualified in

the Entrance Examination in the subjects prescribed for the Scholarship, has obtained at the College examinations of his first year a high class in the two subjects, English and History. In the event of the accumulated earnings of the gift proving at any time insufficient for all or any of the purposes above set forth the Council may adjust the annual value of any scholarship or the tenure thereof as the Council shall see fit from time to time.

11. Every candidate for the Scholarship shall send notice of his or her candidature on the prescribed form not later than 1st October. Entries shall be made in duplicate, one copy, accompanied by entry fee 10/6d., to be sent to the Registrar of the University of New Zealand, and the other copy to the Registrar, Victoria University College.

Note.—Late entry allowed up to 22nd October on receipt of late fee of £2 2s. 0d.

Forms of entry may be obtained on application to the Registrar, Victoria University College.

12. Payments shall be made in two instalments, the first in the month of July and the second in the month of November. Payments shall be subject to the recommendation of the Professorial Board.

13. In cases approved by the Council scholars may be permitted to transfer to another University College.

SCHOLAR.

Ziesler, Karen R. M. 1926

RESULTS OF COLLEGE EXAMINATIONS.

OCTOBER, 1926.

SIR GEORGE GREY SCHOLARSHIP.

G. A. Peddie.

Proxime Accesserunt. { I. J. Cunningham.
 { W. Cottier.

BRUCE DALL PRIZE.

E. E. Hendriksen.

ENGLISH

Internal Students.

Advanced:—Second Year.

First Class.

McLeod, May	Richardson, G. B.	Taylor, Phyllis E.
-------------	-------------------	--------------------

Second Class.

Fletcher, Ella S.

Third Class.

Cameron, Muriel	Stewart, Alexa C.
-----------------	-------------------

Advanced.—First Year

First Class.

Birnie, Katherine C. Wallace, Julia N.	Mather, Jean	Rainforth, Frances E.
---	--------------	-----------------------

Second Class.

Campbell, Dora I. Linde, Ida M.	Griffiths, R. C. Mason, Alice J. G.	Johnson, Edith M.
------------------------------------	--	-------------------

Third Class.

Duff, Rose M. Niall, Eileen R.	Gray, M. O. W. Plimmer, G. A.	Mountjoy, W. J.
-----------------------------------	----------------------------------	-----------------

Pass.

First Class.

Chisholm, L. Hilda Patterson, Dorothy H.	Donald, D. J. Scotter, Gertrude L.	Millar, Bertha G. Wright, J.
---	---------------------------------------	---------------------------------

Second Class.

Bade, Beatrice F.	Ferguson, A. M.	McIvor, D. G.
Bibby, L. V.	Ferkins, R. M.	Moynihan, Mary A.
Blane, C. J.	Galloway, J.	Nicholls, Eileen
Boden, Evelyn G.	Hardy, Evelyn	Pears, F. C.
Buck, Dorothy M.	Harry, Kathleen A.	Pillar, Daisy W.
Campbell, A. E.	Huntington, Frances M.	Presants, Alice M.
Clarke, R. O. R.	Jessep, A. C.	Reynolds, A. S.
Cooke, Vera J.	Keall, Edna V.	• Stoekman, F. J.
Curtis, Marjorie H. O.	Kember, Margaret	White, K. M.
D'Arcy, D. C.	Kember, Olive B.	Williams, C. J. H.
Edwards, A. O.	Key, A. R.	Wright, Jean
Ellis, Dorothy J.	Macaskill, H.	
Fear, Pearl A.	McIntyre, Florence A. A.	

Third Class.

Barry, S. J. R.	Macdonald, Mary E. M.	Read, H. C.
Cameron, Adelia I.	Mackay, J. D.	Richards, Alice G.
Campbell, D.	Matthewson, G. W. A.	Rubiek, Sophia R.
Cumming, W. A.	McCardle, Olive M.	Stephens, K. O.
D'Arcy, F. H.	McKittrick, Mary S.	Toogood, E. S.
Downes, Winifred	Mills, S. M.	Thomas, J. H.
Fletcher, Hina M.	de Montalk, Dulee M.	Thomas, R. J.
Frazer, C. G.	Muir, Erima E.	Wadsworth, Lilian M.
Gannaway, May E. C.	O'Donnell, Dorothy G.	Watson, N. W.
Gilpin, R.	Orgias, J.	Webb, Eileen K. G.
Gould, R. R.	Organ, Kathleen G.	Wilson, Enid M.
Henaghan, Rose P. M.	Page, Ngaire	Wimsett, A. R. O.
Hextall, C. F. C.	Park, Ethel C. J.	Ziesler, Karen R.
Jenkins, Annie	Paul, Eileen L.	
Kennard, A. E.	Purdie, Jessie F.	

Exempted Students.**Advanced:—Second Year.****Third Class.**

McCormick, E. H.

Advanced:—First Year.**Third Class.**

Herin, Stella

Pass.**Second Class.**

Mitchell, W.

Third Class.

Arthur, G.	Fullarton, J. H.	McAuley, Mary E.
Beggs, Laura G.	Gardiner, I. S.	McIlroy, Clarence A.
Coleman, P.	Laurenson, Williamina	McNaught, C. M.

LATIN.**Internal Students.****Advanced:—Second Year.****Second Class.**

Harris, C. T.

Third Class.

Fletcher, Ella S.

Hamilton, A. K.

Richardson, G. B.

Advanced:—First Year.**First Class.**

Keys, A. C.

Second Class.

Linde, Ida M.

Niall, Eileen R.

Third Class.

Bullen, Rosa M. S.

Cooper, W. G.

Wood, Margaret G.

Carty, Irene M.

Rainforth, Frances E.

Pass.**First Class.**

Bell, J.

Haughey, E. J.

Pears, F. C.

Bowler, C. P.

Jessep, A. C.

Thomson, Violet

Second Class.

Bibby, L. V.

Hind, Florence M.

Sleight, G. F.

Blane, G. C.

Kennard, A. E.

Stephens, K. O.

Clarke, R. O. R.

Mason, W.

Williams, E. O.

Cooke, Vera J. (1925)

Morgan, Hazel

Wright, Jean E. F.

D'Arcy, D. C.

Presants, Alice M.

Wright, J.

Griffiths, R. C.

Rogers, Dulce N.

Ziesler, Karen

Third Class.

Beckway, Rere C.

Heyting, W. J.

Roberts, Dorothy R. M.

Cowdell, J. H.

James, H. J. V.

Scarfe, Isabel

Elder, Annette M.

Macaskill, H.

Shearme, Leonie M.

Ellis, Dorothy J. (1925)

Macfarlane, A. M.

Toogood, E. S.

Ferguson, A. M.

Maroon, J. A.

Vercoe, G. E.

Frazer, Muriel E.

Mathewson, G. W. A.

Watson, N. L.

Fraser, R. D. V.

Nolan, Rita M.

Gould, R. R.

Pickwell, R. J.

Exempted Students.**Advanced:—Second Year.****Third Class.**

McCormick, E. H.

Advanced:—First Year.**Third Class.**

Herin, Stella

Pass

Second Class.

Coleman, P. J. H. Fullarton, J. H.

Third Class.

Atkinson, G.	Johns, W. D.	Stafford, G. L.
Brown, Alice M.	Lewis, G. C.	
Fenton, H. C.	McKinlay, A. D.	

GREEK.

Internal Students.

Pass.

Second Class.

Keys, A. C.

Third Class.

Bailey, J.

Preliminary.

Wood, Margaret G.	Whitehead, L.	Wright, J.
Ziesler, Karen		

GREEK HISTORY, ART, AND LITERATURE

First Class.

Hawthorn, Florence G.

Second Class.

Bullen, Kitty C. (1925)	Goodwin, Mary S.	Watson, Margaret A.
Bullen, Rosa M. S.	Plimmer, G. A.	

Third Class.

Atkinson, Janet (1924)	Mountjoy, W. J.	Stockman, Eve
Vercoe, G. E.		

FRENCH.

Internal Students.

NOTE:—The figures in brackets after the names denote the class in the oral work.

Advanced:—Second Year.

Second Class.

Mackenzie, R. H. C. (III.)	Taylor, Phyllis E. (II.)
McLeod, May (II.)	Zohrab, A. C. (I.)

Third Class.

Bullen, Kitty C. (III.)	Harris, C. T. (III.)
Hadfield, Dorothy (III.)	

Advanced:—First Year.

First Class.

Birnie, Katherine C. (I.)	Keys, A. C. (II.)
---------------------------	-------------------

Second Class.

Line, Freda (II.)	Wood, Margaret G. (II.)
-------------------	-------------------------

Third Class.

Campbell, Dora I. (III.)
 Cooper, W. G. (III.)
 Duff, Rose M. (III.)
 Griffiths, R. C. (III.)
 Johnson, Edith M. (III.)

Mason, Alice J. (III.)
 Mountjoy, W. J. (III.)
 Plimmer, G. (III.)
 Wallace, Julia N. (III.)

Pass.**Second Class.**

Hardy, Evelyn (II.)
 Holst, Astrid M. (II.)
 Huntington, Frances (II.)

Jessep, A. C. (III.)
 Shale, Veronica M. (III.)
 Thompson, Violet J. (II.)

Third Class.

Bade, Beatrice F. (III.)
 Ballingall, Eleanor (III.)
 Bowler, C. P. (III.)
 Chisholm, Lovdy (III.)
 Curtis, May (III.)
 de Montalk, Dulce N. (II.)
 Frazer, Muriel (III.)
 Gray, M. O. (III.)
 Harvey, Kathleen (III.)
 Kilsby, A. S. (III.)
 Millar, Bertha G. (III.)
 Mills, G. A. (III.)

Nicholls, Eileen (III.)
 O'Donnell, Mary (III.)
 Patterson, Dorothy (II.)
 Patterson, May (III.)
 Presants, Alice M. (II.)
 Priestley, A. D. (III.)
 Robertson, Joyce E. (III.)
 Scott, D. M. (III.)
 Simpson, G. S. (III.)
 Wesney, Eileen M. (III.)
 Wright, J. (III.)
 Ziesler, Karen (III.)

Pass.**Oral Only****Third Class.**

Bennett, Eileen Hereford, Marjorie Reid, Ruth C.

Exempted Students.**Advanced:—Second Year.****First Class.**

Bagley, C. J. (I.)

Third Class.

Bartlett, Cora (III.)

Advanced:—First Year.**Third Class.**

Russell, L. (III.)

Pass.**Second Class.**

Kuru, G. A. (II.)

Third Class.

Arthur, G. (III.)	McMcIlroy, Clarice A. (III.)
Brown, E. H. (III.)	Mackay, D. (III.)
Clark, Olive M. (III.)	Mitchell, W. (III.)
Fullarton, J. H. (III.)	Paine, C. H. (III.)
Heise, Marguerite K. (III.)	McQuillan, Kathrene (III.)
Henderson, Isabel (III.)	Thompson, E. J. (III.)

Oral Only.**Advanced:—Second Year.****First Class.**

Grant, Constance

Advanced:—First Year.**First Class.**

Grant, Constance

Pass**Third Class.**

Pallot, Helena

COMMERCIAL FRENCH.**Internal Students.****Second Class.**

Grimstone, May

Nankervis, R. J.

Third Class.

Austad, H. I.

Blakeney, J. M.

Ivory, A. H.

Scott, H. V.

Exempted Students.**Third Class.**

Daniell, L. H.

Haldane, G. R.

Werry, E. J.

GERMAN**Exempted Student.****Third Class.**

Power, Anna (III.)

PHILOSOPHY.**Advanced:—Second Year.****First Class.**

Beaglehole, E.

Rubick, Sophia R.

Second Class.

Fraser, I. W.

James, C. G. R.

Advanced:—First Year.**First Class.**

Donald, D. J.

Second Class.

Grant, Dorothy C.

Third Class.

Callander, Roselyn V.	Palmer, C. C. H.	Smith, P. J. G.
Dowsett, E. H.	Scarfe, Isabel F.	Tremewan, M. A.

Pass.**First Class.**

Adams, Ila M. C.	Fossette, Frances E.	Smith, Constance G.
Broad, R. P.	Mather, Jean H.	

Second Class.

Barling, K. J.	Gosnell, W. B.	King, Lena A.
Bibby, L. V.	Heberley, Ena	Sheat, Alice R.
Burr, H.	Henaghan, Rose P.	South, J. L.
Curry, V. I.	Hogg, R.	Tier, J. E.
Ferguson, A. M.	Kelly, Marie A. C.	Zachariah, Eve L.

Third Class.

Bailey, C. L.	Gallop, R. C.	Ross, Mavis J.
Bennett, Eileen A.	Harris, L. G.	Shale, Veronica M.
Blackburn, Phyllis	Hay, W.	Sim, Iona P.
Bowie, W. S.	Heberley, Flora	Sinclair, R. H.
Bremner, Marion L.	Hiskens, Laura T.	Sykes, W. D.
Cameron, Adelia I.	Insull, H. A. H.	Taylor, H. G.
Catherwood, Winifred S.	Joblin, L. H.	Thew, Myrtle I.
Corkill, Jessie M.	Keall, Edna V.	Thomas, Mabel E.
Cumming, W. A.	Lambie, K. R.	Ward, D. A. S.
Cutler, F. W. S.	McIvor, D. G.	Warren, C. G.
Davies, A. N.	McNabb, R. L.	Welch, V. A.
Davies, Mifanwy	Massey, H. B.	Wellard, Olive D. S.
Day, C. C.	Muir, Catherine M.	Wemyss, L. G.
Day, Eva I.	Nolan, Rita M.	Williams, E. O.
Diedrich, R. E.	O'Regan, C. J.	Wimsett, A. R. O.
Dormer, W. H.	Paltridge, Neva F.	Wallace, Fairy K.
Duke, Rita M.	Priestley, Pani	Westmoreland, K. L.
Frazer, C. G.	Purdie, Jessie F.	

EXPERIMENTAL PSYCHOLOGY.**Honours.**

Sheppard, Olive M:

Advanced:—Second Year.

Beaglehole, E.	Fraser, I. W.	James, C. G. R.
Rubick, Sophia R.		

Advanced:—First Year.

Callander, Roselyn V.	Grant, Dorothy C.	Tremewan, M. A.
Donald, D. J.	Scarfe, Isabel F.	

Pass.**First Class.**

Broad, R. P.

Second Class.

Bailey, C. L.	Fossette, Frances E.	King, Lena A.
Blackburn, Phyllis	Hogg, R.	
Day, C. C.	Insull, H. A. H.	

Third Class.

Adams, Illa M. C.	Duke, Rita M.	Organ, Kathleen T.
Bennett, Eileen A.	Ferguson, A. M.	Priestley, Pani
Bremner, Marion L.	Frazer, C. G.	Swift, L. W. T.
Bowie, W. S.	Gallop, R. C.	Thomas, Mabel E.
Brown, Dulcie N.	Harris, L. G.	Thew, Myrtle I.
Cameron, Adelia I.	Hiskens, Laura T.	Wallace, Fairy K.
Catherwood, Winifred S.	Joblin, L. H.	Wellard, Olive D. S.
Corkill, Jessie M.	Lawton, Florence M.	Westmoreland, K.
Diedrich, R. E.	Mather, Jean H.	Wiggs, G. T.
Dormer, W. H.	Nolan, Rita M.	

External Students.**Pass.****Third Class.**

Grayling, F. S.	McKenzie, W. A.	Rowse, Marjorie G.
Haigh, H. J.	Milburn, R. H.	

HISTORY**Internal Students.****Advanced:—Second Year.****First Class.**

Hadfield, Dorothy

Second Class.

Paul, F. H.

Advanced:—First Year.**First Class.**

Eason, W. J. E.	Johnston, Rita	McIntosh, H. D.
-----------------	----------------	-----------------

Second Class.

Barling, K. J.	Mills, G. A.	Ward, D. A. S.
Bowler, C. P.	Robbie, R. A.	Watts, E. J.
Kelly, Marie A. C.	Tier, J. E.	

Third Class.

Allison, Ellen P.	Hogg, R.	Sim, Iona P.
Atkinson, Janet	Purdie, Jessie F.	Thew, Myrtle I.
Beckway, Rere C.	Reidy, J. M.	Watson, Margaret A.
Duff, Alice B.	Ross, Mavis J.	
Elder, Annette M.	Scotter, W. H.	

Pass.

First Class.

Campbell, A. E.
Sheat, Alice R.

Huntington, Frances M. Lake, A.

Second Class.

Harry, Jean W.
Harry, Kathleen A.

Holst, Astrid M.
MacDuff, J. L.

Millar, Jane E. V.
Rogers, Dulce N.

Third Class.

Andrews, C.
Briggs, Mildred
Brown, Dulce N.
Buck, Dorothy M.
Edwards, A. O.
Fear, Pearl A.
Ferkins, R. M.
Fletcher, Hina M.
Fogelberg, Freda E. E.
Gordon, H. L.
Hereford, Marjorie M.
Insull, H. A.
Irwin, R. D. L.

Ivey, A.
Kember, Margaret
Kraft, Linda M.
McIntyre, Florence A. A.
McKittrick, Mary S.
McKittrick, Netta J.
McNabb, R. L.
Moynihan, Mary A.
Muir, Katherine M.
Muir, Erina E.
Nicholls, Eileen
Page, Ngaire G.
Palmer, C. C. H.

Parsons, V.
Patterson, Dorothy H.
Paul, Eileen M.
Prince, Ngaire B.
Scarfe, Isabel F.
Scott, D. M.
Scotter, Gertrude L.
Smith, C. W. S.
Thomson, Marjorie M.
Wells, R. E.
Williams, C. J.
Wilson, Enid M.
Yates, Marcella V. E.

Exempted Students.

Advanced:—Second Year.

Third Class.

Cross, Rona
Gudopp, A. T.

McPherson, Margaret
O'Callaghan, Mary K.

Walsh, W. H. P.

Advanced:—First Year.

Third Class.

Daniell, Myra D.
Leach, J. G. C.

Ratcliff, A. J.

Stunell, G. L.

Pass.

Second Class.

Bartlett, Cora

Third Class.

Becket, H. W.
Calvert, C. G.
Dyer, H. G.

Hamlin, R. H. J.
Hardie, J. H.
Hay, W. J.

McLean, A. H.

HISTORY (FOR B.COM.)

Internal Students.

Second Class.

Lambie, W. D.

Third Class.

Atkinson, Marjorie	Ivory, A. H.	Stevenson, G. J.
Greensmith, E. L.	Perry, S. H.	

Exempted Students.**First Class.**

Espiner, E. W.

Third Class.

Werry, E. J.

EDUCATION.**Internal Students.****Advanced:—Second Year.****Second Class.**

Sleight, G. F.	Smith, Constance G.
----------------	---------------------

Third Class.

Butterfield, Dorothy	Seats, G. J.	Simpson, G. S.
Findlayson, J. H. M.		

Advanced:—First Year.**First Class.**

Batt, C. A.	Moynihan, Mary A.
-------------	-------------------

Second Class.

Barnes, Kathleen	Ivey, A.	Sheat, Alice R.
Campbell, A. E.		

Third Class.

Atkins, A. S.	Insull, H. A. H.	Veroe, G. E.
Day, C. C.	McKenzie, R. G.	
Frazer, C. G.	Stockman, F. J.	

Pass.**First Class.**

Broad, R. P.	Grant, Dorothy	Mather, Jean
--------------	----------------	--------------

Second Class.

Burr, H.	King, Lena A.	Scotter, W. H.
Curry, V. I.	Reidy, J. M.	Scotter, Gertrude
Galloway, J.	Rodgers, B. A.	South, J. L.
Kelly, Marie A. C.	Ross, Mavis J.	

Third Class.

Admore, Madge A. E.	Hamilton, A. K.	Pillar, Daisy W.
Atkinson, W. F. R.	Harris, L. G.	Priestley, Pani
Bailey, C. L.	Harry, Jean W.	Read, H. C.
Barling, K. J.	Heberley, Flora	Reid, Ruth C.
Beckway, Rere C.	Heberley, Ena	Reynolds, A. S.
Birnie, Katherine C.	Henaghan, Rose P. M.	Robbie, R. A.
Blackburn, Phyllis	Hogg, R.	Robertson, M. J.
Briggs, Mildred	Irwin, R. D. L.	Rogers, Dulce N.
Campbell, Dora I.	Johnson, Edith M.	Shearme, Leonie M.
Carty, Myrtle	Key, A. R.	Sim, Iona P.
Catherwood, Winifred S.	Lambie, K. R.	Stewart, Alexa C.
Cattanach, Agnes E.	Lockett, K. B.	Thew, Myrtle
Cutler, F. W. S.	McCardle, Olive M.	Thomson, Mabel E.
Dalefield, Lydia A.	McIvor, D. G.	Tremewan, M. A.
Davies, Mifanwy	Macdonald, Mary E. M.	Wadsworth, Mavis L.
Day, Eva J.	McKinley, G. E.	Wallace, Julia
Dormer, W. H.	McNabb, R. L.	Warren, C. J.
Downes, Winifred	Mason, Aliee J. G.	Watson, Margaret A.
Duke, Rita M.	Massey, H. B.	Watts, E. J.
Edwards, A. O.	Millar, Jane E. V.	Wilson, Enid M.
Ferkins, R. M.	Mills, S. M.	Welch, H. V.
Ferris, A. J.	Noble, Myrtle	Wellard, Olive D.
Fossette, Frances E.	Palmer, C. C. H.	Wood, Margaret G.
Fowler, Etta M.	Paltridge, Neva F.	Yates, Marcella V.
Gallop, R. C.	Parker, Ellen B.	Zachariah, Eve L.
Gordon, H. L.	Park, Ethel C.	
Gosnell, W. B.	Parsons, V.	

Exempted Students.

Advanced:—Second Year.

Third Class.

Landon-Lane, Irene E.	Overton, G. E.	Stafford, G. L.
Moore, A. L.		

Advanced:—First Year.

Third Class.

Clark, H. V.	Lenz, Olive
--------------	-------------

Third Class.

Atkinson, G.	Clark, Olive M.	Mitchell, W.
Bagley, C. J.	Gordon, Wilhelmina	
Brown, Alice G.	Hall, H. N.	

ECONOMICS.**Internal Students.****Advanced:—Second Year.****Second Class.**

Sutch, W. B.

Third Class.

Grigg, J. R.

Pearce, Elsie R.

Advanced:—First Year.**Second Class.**

Reid, Ruth C.

Third Class.Ballingall, Eleanor
Galloway, J.

Rogers, B. A.

Stockman, Eve

Secats, G. J.

Pass.**First Class.**

Donald, D. J.

Second Class.Barnes, Kathleen R.
Clark, Alison M.
Fraser, I. W.
Henderson, Sarah

Johnston, Rita M. E.

Scotter, W. H.

Lambie, W. D.

Smith, P. J. G.

Mackay, J. D.

Perry, S. H.

Third Class.Atkinson, Marjorie
Blakeney, J. M.
Cameron, Muriel C.
Campbell, D.
Evans, H. G.
Fossette, W. E.
Griffin, D. H.
Grimstone, May L.
Hilliard, Aileen
Ivey, A.
Kraft, Linda M.

Lockett, K. B.

Stockman, F. J.

Martin, C. W.

Taylor, H. G.

MacDuff, J. L.

Thomas, R. J.

McNabb, R. L.

Thompson, H. W.

Nankervis, R. J.

Tier, J. E.

Norris, Bessie

Tremewan, M. A.

Reidy, J. M.

Ward, D. A. S.

Robbie, R. A.

Watts, E. J.

Rogers, Dulce N.

Wells, R. E.

Smith, J.

Stevenson, G. J.

Exempted Students.**Advanced:—First Year.****Third Class.**

Bennett, J. B.

Britton, W. L. S.

Kane, J. H.

Pass.**Third Class.**

Graham, F. A.

Kane, Margaret G.

Saker, G. T.

Hall, H. N.

Landon-Lane, Irene E.

Sansum, H. M.

Hardie, J. H.

McAuley, Mary

Yelverton, B. A.

Hawthorn, Florence G.

McLean, A. H.

INDUSTRIAL LAW.

Exempted Student.

First Class.

Abernethey, A. H.

CURRENCY & BANKING.

Internal Students.

Second Class.

Cook, H. R.

Greensmith, E. L.

Third Class.

Haigh, S. A. M.

Lear, T. R.

Miller, A. W.

Hickson, A. St. G.

Martin, C.

Robieson, H. N.

External Student.

Third Class.

Werry, E. J.

ECONOMIC HISTORY.

Internal Students.

Second Class.

Blake, G. C.

Third Class.

Ivory, G. H.

Stevenson, G. J.

Exempted Students.

Third Class.

Watkin, E. A.

Werry, E. J.

STATISTICAL METHOD.

Internal Students.

First Class.

Greensmith, E. L.

Second Class.

Cook, H. R.

Paton, W. H.

Third Class.

Haigh, S. A. M.

Lear, T. R.

Robieson, H. N.

Exempted Students.

Second Class.

Haldane, G. R.

Third Class.

Watkin, E. A.

Werry, E. J.

ECONOMIC GEOGRAPHY.**Internal Students.****Second Class.**

Ivory, A. H.

Third Class.

Airey, W. F.
Arcus, W. J.
Clark, Alison M.
Clayton, C. R.

Griffin, D. H.
Grimstone, May L.
Hickson, A. St. G.
McCurdy, D. A.

Perry, S. H.
Smith, J.

Exempted Student.**Third Class.**

Sansum, H. M.

MATHEMATICS**Internal Students.****Honours.**

Dixon, J. R.
Downes, Alice M.

Plank, C. S.

Shotlander, L.

Advanced:—Second Year.**First Class.**

Peddie, G. A.

Shallerass, Audrey

Second Class.

Dixon, A. K.

Maclaurin, Margaret S.

Third Class.

Walpole, E.

Advanced:—First Year.**First Class.**

*Hendriksen, E. E.

Second Class.

Cormack, H. W.
*Darroch, I. F.

Dixon, A. K.
McFarlane, J. D.

*Wheeler, C. M.

Third Class.

Gernhoefer, Amy M.
Gray, Olive

Lockett, K. B.
Robertson, M. J.
*This counts as for Pass only.

Smyth, F. M.
White, D. H.

Calculus.

Fullarton, H. A.
Headland, H.

Liddle, J. H.
Read, G. S. J.

Todd, A. D.

PURE MATHEMATICS: PASS.

First Class.

Darroch, I. F. (see Advanced.)	Kennedy, J. J.	Wheeler, C. M. (see Advanced.)
Hendriksen, E. E. (see Advanced.)	Parton, L. I.	
	Thompson, H. W.	
	Thomson, Violet J.	

Second Class.

Arthur, Ivy	Fullarton, H. A.	Kingan, B. A.
Comrie, Jessie R.	Hall, T. R.	Lovatt, C. G.
Davies, E. E.	Headland, H.	Rollings, T. P.

Third Class.

Carty, Irene M.	Hallewell, C. J.	Presants, Alice M.
Chamberlain, E. E.	Hill, N. F. C.	Redman, J. F.
Clark, P. J. C.	Lambourne, S. J.	Richards, Alice G.
Cooper, W. G.	Liddle, J. H.	Shaw, A. E.
Dennehy, Moira W.	Mawson, K. J.	Staples, T. P.
Fisk, A. H.	Morgan, Hazel N. E.	Tripe, A. C.
Gillstrom, K. E.	Patterson, May	Wood, H. J.

APPLIED MATHEMATICS.

First Class.

Darroch, I. F.	Hendriksen, E. E.
----------------	-------------------

Second Class.

Baillie, F. J. E.	Guntrip, J. W. S.	Patterson, May
Fullarton, H. A.	Headland, H.	Wheeler, C. M.
Gray, Olive M.	Inder, A. J.	White, F. G.
Greig, J. C.	Lovatt, C. G.	

Third Class.

Bennett, C. E.	Frethey, B. H.	Read, G. S. J.
Comrie, Jessie R.	Gillstrom, K. E.	Richardson, O. J.
Ferris, A. J.	Liddle, J. H.	Walker, A. L. S.
Fisk, A. H.	McDowell, A. K. R.	Wood, H. J.
	Myerscough, H. J.	

PURE MATHEMATICS.

Exempted Students.

Pass.

Third Class.

Gordon, Wilhelmina

APPLIED MATHEMATICS.

Pass.

Third Class.

Burrell, G. J.	Todd, A. D.
----------------	-------------

PSYCHOLOGY FOR B.Sc.**Third Class.**

Henderson, Elizabeth M. M. (Pr. III.) Roche, Alice M. (Pr. III.)

B.A. GEOGRAPHY**First Class.**

Atkins, A. S. Bird, A. W. Fossette, W. E.

Second Class.

Bowie, W. S. Lake, A. Thomson, Marjorie, M.
Cattanach, Agnes E. R. McKittrick, Netta J. Warren, C. G.
Jillett, D. M. Smith, C. W.

Third Class.

Admore, Madge A. E. Parsons, V. Redmond, J.
Murphy, A. P. Pottinger, W. C.

GEOLOGY.**Honours: Practical.**

Dagger, J. R. Moore, R.

Advanced:—Second Year.**Second Class.**

Whelan, L. A. (Pr. II.)

Pass.**First Class.**

Hill, N. F. C. (Pr. II.) McGavin, A. M. (Pr. II.)

Second Class.

Dixon, A. K. (Pr. I.) Lambourne, S. J. (Pr. II.)
McKenzie, D. W. (Pr. III.)

Third Class.

Campbell, D. A. (Pr. III.) Mills, G. A. (Pr. I.)
McDowell, A. K. R. (Pr. III.) Sleight, G. F. (Pr. II.)
Meldrum, D. C. (Pr. II.) Williams, C. J. H. (Pr. III.)

GEOLOGY B.AGR.**Third Class.**

Campbell, D. A.

CHEMISTRY.**Internal Students.****Advanced:—Second Year.****Third Class.**

Lathey, Margaret U. Lock, A. E.

Advanced:—First Year.**First Class.**

Cunningham, I. J. Dolby, R. M. ✓

Second Class.

Chamberlain, E. E. McGavin, A. M. Wall, Eunice M.
Cottier, W.

Third Class.

Heine, Ellen M. McDowell, A. K. R. Whelan, L. A.
Mason, Ethelwyn M. Waters, D. F.

Pass.**First Class.**

Arthur, Ivy (Pr. II.)	Kingan, B. A. (Pr. II.)
Craig, Teresa I. (Pr. II.)	Martin, W. B.
Davies, E. B. (Pr. I.)	Parton, L. I. (Pr. I.)
Dennehy, Moira W. (Pr. II.)	Scanlon, A. V. (Pr. II.)
Grant, R. L. C.	Tripe, A. C. (Pr. III.)
Greig, J. C.	

Second Class.

Darroch, F. I. (Pr. II.)	Liddle, J. H. (Pr. I.)
Fullarton, H. A. (Pr. II.)	Staples, T. R. (Pr. III.)
Greig, M. T. (Pr. III.)	Strand, Ruth (Pr. II.)
Hendriksen, E. E. (Pr. III.)	Todd, A. D. (Pr. I.)
Hill, N. F. C. (Pr. II.)	

Third Class.

Clark, P. J. C. (Pr. II.)	Read, G. S. J. (Pr. III.)
Ford, F. (Pr. II.)	Redman, J. F. (Pr. II.)
Gallus, H. (Pr. III.)	Redmond, J. (Pr. III.)
Gray, M. O. W. (Pr. III.)	Rubenstein, S. J.
Hallewell, G. J. (Pr. III.)	Shaw, A. E. (Pr. II.)
Hoby, R. P. (Pr. III.)	Steele, C. A. (Pr. I.)
Jerram, C. W. S. (Pr. III.)	Walker, A. L. (Pr. III.)
Louisson, Flora M. (Pr. II.)	Wheeler, C. M. (Pr. II.)
Lovatt, C. G. (Pr. III.)	Wilson, P. D.
Myerseough, H. J.	White, F. W. G. (Pr. II.)
Plank, Eileen A. (Pr. II.)	Williams, C. J. (Pr. III.)

(Practical only)**Second Class.**

Anderson, R.	Bennett, C. E.	Burgess, Jean
Belton, G. F.		

Third Class.

Anderson, T. A. McWilliams, M. J. Sleight, G. F.

Medical Organic**First Class.**

Graig, Teresa I. Martin, W. B.

Third Class.

Hoby, R. P. Plank, Eileen A. Thomas, A. J.

PHYSICS.**Internal Students.****Advanced:—Second Year.****First Class.**

Kalaugher, W. G. (Pr. III.) Peddie, G. A. (Pr. I.)

Third Class.

Nevill, A. (Pr. III.) Walpole, E. (Pr. II.)

Practical only.**Third Class.**

Anderson, A. T.

Advanced:—First Year.**First Class.**

White, F. W. G. (Pr. I.)

Second Class.

Dolby, R. M. (Pr. I.)

Third Class.

Caughley, F. G. McFarlane, J. D. (Pr. III.)

Practical only.**Third Class.**

Smyth, F. M.

Pass.**First Class.**

Craig, Teresa (Pr. II.) Hendriksen, E. E. (Pr. I.)
Darroch, I. F. (Pr. II.)

Second Class.

Fullarton, H. A. (Pr. I.) Parton, L. I. (Pr. II.)
Headland, H. (Pr. III.)

Third Class.

Arthur, Ivy (Pr. II.)	Martin, W. B. (Pr. II.)
Baillie, F. J. (Pr. I.)	Mawson, K. J. (Pr. I.)
Campbell, D. A. (Pr. III.)	Plank, Eileen (Pr. II.)
Clendon, T. V. (Pr. III.)	Richardson, O. J.
Hall, T. R. (Pr. III.)	Thomas, A. J. (Pr. III.)
Jerram, C. W. (Pr. III.)	Walker, A. L. (Pr. III.)
Liddle, J. H. (Pr. III.)	Wheeler, C. M. (Pr. II.)
Logan, Mary H. (Pr. III.)	

Practical only.

Fraser, R. J.	Henderson, Elizabeth M.
---------------	-------------------------

BOTANY.**Advanced:—Second Year.****First Class.**

Oliver, W. R. B. (Pr. I.)

Second Class.

Joliffe, W. H. (Pr. II.)

Third Class.

Lysaght, Averill M. (Pr. II.)

Advanced:—First Year.**First Class.**

Heine, Ellen M. (Pr. I.)

Pass.**First Class.**

Chamberlain, E. E. (Pr. I.)	Martin, W. B. (Pr. II.)
Cunningham, I. J. (Pr. II.)	McGavin, A. M.
Hyde, E. O. C. (Pr. I.)	Reid, W. D. (Pr. II.)
Lattey, Margaret U. (Pr. III.)	Thomson, Violet (Pr. III.)
Logan, Mary H. (Pr. III.)	

Second Class.

Boden, Evelyn G. (Pr. I.)	Smith, Flora (Pr. I.)
Gilchrist, G. W. (Pr. III.)	Vietmeyer, W. F. (Pr. II.)
Louisson, Flora (Pr. III.)	White, E. T. (Pr. II.)
Roberts, Dorothy (Pr. I.)	

Third Class.

Cumming, C. A. (Pr. III.)

ZOOLOGY**Advanced:—Second Year.****First Class.**

Oliver, W. R. B. (Pr. I.)

Second Class.

Lysaght, Averil M. (Pr. I.)

Third Class.

Peddie, J. G. (Pr. I.)

Advanced:—First Year.**Third Class.**

Foy, N. R. (Pr. I.)

Practical only.**Second Class.**

Reid, W. D.

Pass.**First Class.**

Greig, M. T. (Pr. III.)

Heine, Ellen M. (Pr. I.)

Hyde, E. O. C. (Pr. I.)

Louisson, Flora (Pr. III.)

McGavin, A. M. (Pr. III.)

Martin, W. B. (Pr. II.)

Mason, Ethelwyn M. (Pr. II.)

Plank, Eileen A. (Pr. I.)

Strand, Ruth (Pr. I.)

Waters, D. F. (Pr. I.)

Second Class.

Campbell, D. A. (Pr. I.)

Vietmeyer, W. F. (Pr. II.)

Hoby, R. P.

Thomas, A. J. (Pr. II.)

Wall, Eunice M. (Pr. II.)

Third Class.

Cumming, C. A. (Pr. II.)

Biology for Medical Intermediate.**Second Class.**

Craig, Teresa I. (III.)

AGRICULTURE.**Agricultural Science.****Advanced:—Second Year.****Second Class.**

Foy, N. R.

Jacobson, N. R.

Advanced:—First Year.**First Class.**

Cottier, W.

Reid, W. D.

Anatomy & Physiology of Farm Animals.

	First Class.
Cottier, W.	Reid, W. D.
	Second Class.
Foy, N. R.	Jacobson, N. R.
	Bacteriology.
	Advanced:—Second Year.
	Third Class.
Foy, N. R.	Jacobson, N. R.
	Advanced:—First Year.
	First Class.
	Reid, W. D.
	Second Class
	Cottier, W.

Economic Mycology.

	Advanced:—Second Year.
	First Class.
	Foy, N. R.
	Third Class.
	Jacobson, N. R.
	Advanced:—First Year.
	First Class.
Cottier, W.	Reid, W. D.

Agricultural Zoology.

	Advanced:—Second Year.
	First Class.
	Foy, N. R.
	Third Class.
	Jacobson, N. R.
	Advanced:—First Year.
	First Class.
Cottier, W.	Reid, W. D.

JURISPRUDENCE.

	Internal Students.	
	Second Class.	
Butler, J. J.	Heyting, W. J.	Jessep, A. C.
D'Arcy, D. C.		

Third Class.

Bailey, H. C.	Hawkins, R. I.	Ramsay, Zena R.
Chadwick, E.	Hollings, A. M.	Stephens, K. O.
Clark, R. O. R.	Maciver, A. H.	Toogood, E. K.
D'Arcy, F. H.	Mason, W.	Watson, N. L.
Diederick, R. E.	Mathieson, W. R.	Wemyss, L. G.
Foster, D. W.	Mitchell, T. F.	Westmoreland, K. L.
Foster, J. F.	Pears, F. C.	Williams, E. O.
Haughey, E. J.	Petherick, J. W.	Young, D. G.

Exempted Students.**Third Class.**

Coleman, P.	Murphy, J. F.	Wilson, A. B.
Lewis, G. C.		

CONSTITUTIONAL HISTORY.**Internal Students.****Second Class.**

Bertram, J. P. M.	Clarke, R. O. R.	Heyting, W. J.
-------------------	------------------	----------------

Third Class.

Bailey, H. C.	Haughey, E. J.	Ramsay, Zena R.
Butler, J. J.	Hawkins, R. I.	Stephens, K. O.
D'Arcy, D. C.	Hollings, A. M.	Toogood, E. K.
D'Arcy, F. H.	Jessep, A. C.	Watson, N. L.
Diederich, R. E.	Mason, W.	Westmoreland, K. L.
Foster, D. W.	Pears, F. C.	Young, D. G.
Foster, J. F.		

Exempted Students.**Third Class.**

Carruthers, R. J.	Lewis, G. C.	Wilson, A. B.
Grayling, F. S.	McNaught, C. M.	

ROMAN LAW.**Internal Students.****First Class.**

Allan, C. B.

Third Class.

Butler, J. J.	Hay, W.	Howe, E. L.
Cowdell, J. H.		

Exempted Student**Third Class.**

Macallan, G.

CONFLICT OF LAWS.**Internal Students.****Second Class.**

Allan, C. B.

Third Class.

Arndt, C. H.
 Cowdell, J. H.
 Fletcher, W. V. R.
 Hay, W.

Hjorring, I. L.
 Jervis, Nea C.
 Mitchell, T. F.
 O'Regan, C. J.

Ruck, F. A.
 Tait, H. P.
 Webb, E. G.

Exempted Students.**Third Class.**

Billing, H. R.

Macallan, G.

Strombom, C. H.

INTERNATIONAL LAW.**Internal Students.****First Class.**

Allan, C. B.

Third Class.

Arndt, C. H.
 Cowdell, J. H.
 Earle, M. J.
 Fletcher, W. V. R.

Hay, W.
 Hawkins, R. I.
 Hjorring, I. L.
 Hunter, Zella H.

O'Regan, C. J.
 Ruck, F. A.
 Webb, E. G.
 Wemyss, L. G.

Exempted Students.**Third Class.**

Carruthers, R. J.
 Lloyd, G. M.

Macallan, G.
 Mulcock, E. L.

Strombom, C. H.

CONTRACT.**Internal Students.****First Class.**

Platts-Mills, J. F.

Second Class.

Caldwell, G. L.
 Childs, S. C.
 Cresswell, R. L. A.
 Gillespie, N. T.

Howe, E. L.
 Knapp, K. E.
 McKenzie, J. M.
 Nash, C. W.

Norton, G. R. A.
 Wylie, W. C.

Third Class.

Craig, Agnes B.
 Fookes, A. C.
 Hurley, A. E.
 James, M. B.

Kennard, H. A.
 Macarthur, I. H.
 McLaughlin, J. J.
 Parkinson, G. C. J.

Roache, V. M.
 Tripe, R. E.
 Webb, S. W.

PROPERTY I.**Internal Students.****Second Class.**

Aiekin, F. W.
Childs, S. C.
Heyting, W. J.

Howe, E. L.
McCarthy, T. P.
Maude, M. R.

Nash, C. W.
Platts-Mills, J. F.

Third Class.

Christie, A. J.
Cresswell, R. L. A.
Evans, D. S.
Gillespie, N. T.
Hardy, S.
Haughhey, E. J.

James, M. B.
Jervis, Nea C.
Karaitiana, J.
Knapp, K. E.
Maciver, A. H.
Parkinson, G. C. J.

Ramsay, Zena R.
Roache, V. M.
Rowse, N. H.
Tripe, R. E.
Wilkinson, Edna R. S.
Wylie, W. C.

PROPERTY II.**Internal Students.****First Class.**

Caldwell, G. L.

Second Class.

Cahill, B.
Earle, M. J.
Gallagher, J. J.
Gault, I. M.

Goodwin, W. D.
Hunter, Zella H.
Maude, M. R.
O'Regan, C. J.

Osborn, R. W.
Paul, J. F.

Third Class.

Burns, R. A.
Dunn, J. H.
Graham, L. M.

Jervis, Nea C.
Kennard, H. A.
McKenzie, J. M.

Norton, G. R. A.
Wilson, W. E.
Wylie, W. C.

CRIMINAL LAW.**Internal Students.****First Class.**

Nash, C. W.

Second Class.

Aiekin, F. W.
Cousins, K. L.
Craig, Agnes B.

Howe, E. L.
McCarthy, T. P.
Platts-Mills, J. F.

Wilkinson, Edna R. S.

Third Class.

Bailey, H. C.
Bollard, H. F.
Corry, A. P.
Dunn, J. H.
Eaves, J. E.
Gillespie, N. T.
Grimwood, A. R.

Hardy, S.
Hurley, A. E.
Karaitiana, J.
Kennard, H. A.
Kimbell, N. K. B.
Maciver, A. H.
Noble-Adams, F.

Paton, G. P.
Quill, A. J.
Roache, B. J.
Robinson, A. W.
Tripe, R. E.

Exempted Students.**Third Class.**

Bullock, H. K.	Hutton, J. C.	Major, H. M. A.
----------------	---------------	-----------------

TORTS.**Internal Students.****First Class.**

Platts-Mills, J. F.

Second Class.

Cousins, K. L.	Nash, C. W.	Wilkinson, Edna R. S.
McCarthy, T. P.		

Third Class.

Bertram, J. P. M.	Hart, W. R.	Paton, G. P.
Bollard, H. F.	Haughey, E. J.	Quill, A. J.
Corry, A. P.	Karaitiana, J.	Robinson, A. W.
Gillespie, N. T.	Kimbell, N. K. B.	Tripe, R. E.
Grimwood, A. R.	McIvor, W. L.	
Hardy, S.	Norris, T.	

Exempted Students.**Second Class.**

Strombom, C. H.

Third Class.

Hutton, J. C.	Powles, G. R.
---------------	---------------

EVIDENCE.**Internal Students.****Second Class.**

Caldwell, G. L.	Clark, D.	Platts-Mills, J. F.
-----------------	-----------	---------------------

Third Class.

Beard, T. E.	Gamble, W. B.	Paul, J. F.
Craig, Agnes B.	Gault, I. M.	Roache, V. M.
Cresswell, R. L. A.	Goodwin, W. D.	Rollings, W. P.
Curtis, E. E. S.	James, M. B.	Rowse, N. H.
Dunn, J. H.	McKenzie, J. M.	Smith, E. B.
Eaves, J. E.	McParland, F. C.	Taylor, T. G.
Foden, T. N.	Metcalfe, R.	

Exempted Students.**Third Class.**

Bullock, H. K.	Maitland, H. A. E.	Powles, G. R.
----------------	--------------------	---------------

PROCEDURE.**Internal Students.****Second Class.**

Arndt, C. H.
Clark, D.

Goodwin, W. D.
Hollings, A. M.

Osborn, R. W.

Third Class.

Beard, T. E.
Burns, R. A.
Cabill, B.
Cooper, G. O.
Curtis, E. E. S.
Dinniss, L. B.
Down, Annie H.

Dunn, J. H.
Earle, M. J.
Fletcher, W. V. R.
Gault, I. M.
Hunter, Zella H.
McParland, F. C.
Maude, M. R.

Mitchell, T. F.
Paul, J. F.
Reaney, J. H.
Rollings, W. P.
Smith, E. B.
Tait, H. P.
Wilson, W. E.

Exempted Students.**Second Class.**

Powles, G. R.

Third Class.

Bullock, H. K.

Lovell, H. G.

PROVISIONAL MATRICULATION.

The Professional Board is recommending the confirmation of Provisional Matriculations as follows:—

As from the beginning of 1926:

Bell, J. E.
Hardie, J. H.
Martin, C.

Mathieson, W. R.
McNabb, R. L.
Parkinson, G. C. J.

Parsons, V.

As from the beginning of 1927:

Yelverton, B. A.

ALPHABETICAL ROLL OF GRADUATES

REFERENCES:

- | | |
|--------------------------------|---------------------------------------|
| 1. First-Class Honours. | i. Bowen Prize. |
| 2. Second-Class Honours. | j. Macmillan-Brown Prize. |
| 3. Third-Class Honours. | l. Cook Prize. |
| a. Entrance Scholar. | G. Sir George Grey Scholarship. |
| b. Senior Scholar. | J. Jacob Joseph Scholarship. |
| c. John Tinline Scholar. | *. Deceased. |
| d. Exhibition Science Scholar. | A. Post Graduate Scholarship in Arts. |
| e. Rhodes Scholar. | T. Taranaki Scholar. |
| h. Research Scholar. | R. Sarah Anne Rhodes Scholar. |
| | L. Travelling Scholarship in Law. |

2J	ACHESON, Frank Oswald Victor.....	LL.M.	1913
a	ADAMS, Howard Dartrey Charles.....	LL.B.	1918
	ADAMS, Robert Tasman.....	LL.B.	1913
	ADKIN, Ethel Marjorie.....	B.A.	1916
e	AITKEN, George Gothard.....	B.A.	1922
2a	ALDIS, Wilfred Charles Arthur.....	M.A.	1926
	ALLAN, Hector Frank.....	B.Sc.	1925
ab	ALLAN, John Aitken.....	M.A.	1921
baG	ALLEN, Natalie Constance Bowen.....	B.Sc.	1915
	ANDREW, Edith Tangye.....	B.A.	1921
3	ANDREW, William Jeffrey.....	M.A.	1907
*	ANDREWS, Edward Weston.....	B.A.	1905
	ANSON, Janet Margaret.....	B.Sc.	1920
	APLIN, Grace May.....	B.A.	1923
	ARMS, George Edward.....	LL.M.	1923
	ARMSTRONG, Beryl Gladys.....	B.A.	1919
*aG	ARMSTRONG, Purvis Ford.....	B.A.	1914
	ARTHUR, Clarence Adolphus.....	LL.B.	1909
	ASHCROFT, Basil Davey.....	B.A.	1909
2	ASHWIN, Bernard Karl.....	M.Com.	1925
	ASTLE, Norma.....	B.A.	1926
	ASTON, Wilfred Burt.....	LL.B.	1913
	ATMORE, Charles Frederick.....	LL.B.	1922
b2j	ATKINSON, Constance Hindmarsh (<i>née</i> Sheat).....	M.A.	1919
	BAIN, Robert George Gardiner.....	LL.B.	1926
	BAIRD, William George.....	M.A.	1926
a	BAKER-GABB, Mary (<i>née</i> Montgomery).....	B.A.	1905
	BALHAM, Walter Frederick Charles.....	B.A.	1925
	BALL, Douglas George.....	LL.B.	1924
	BALLACHEY, Ernest Harold.....	B.A.	1904
ba2G	BARKAS, Mary Rushton.....	M.Sc.	1910
b1	BARNETT, Graham Roy.....	M.A.	1908
	BARNETT, Maud.....	B.A.	1913
	BARNSDALE, Gwynedd Vaughan.....	B.A.	1925
1b	BARNICOATE, Cuthbert Richmond.....	M.Sc.	1926
b3	BARTLEY, Francis William Stanislaus.....	M.A.	1909
	BARTON, Cranleigh Harper.....	LL.B.	1915
a	BASTINGS, Lyndon.....	B.A.,	M.Sc. 1921
	BATE, Walter Edwin.....	LL.B.	1922
2	BATES, Frederick Arthur.....	M.A.	1913
	BATTERSBY, Rose Isabella.....	B.Sc.	1926
1	BEAGLEHOLE, Edward William.....	M.A.	1908
A1	BEAGLEHOLE, John Cawte.....	M.A.	1924
	BEAGLEHOLE, Keith.....	B.Sc.	1924
	BEARD, Thomas Edward.....	B.A.	1921
*	BECKETT, Wilfred Gibbs.....	LL.B.	1904
	BECKINGSALE, Lucy.....	B.A.	1906
	BEDINGFIELD, Douglas Laurence.....	LL.B.	1926

	BEDINGFIELD, Douglas Sherry.....	B.A.	1908
2	BEE, James.....	M.A. 1889, M.Sc.	1906
1	BEE, John Guthrie.....	M.A.	1907
	BEGGS, Phyllis Eileen.....	M.Sc.	1925
	BELL, Ethel Mary Williamson.....	B.A.	1917
	BELL, Florance Annie Isittene.....	B.A.	1925
	BENBOW, Alice Rona.....	B.A.	1926
	BENGE, Alfred James Havelock.....	B.A.	1912
	BERENDSEN, Carl August.....	LL.B.	1914
2b	BICKERTON, William Maxwel.....	M.A.	1924
b3	BIGGAR, Robert Hedley.....	M.A.	1911
	BILLENS, Emmie.....	B.A.	1911
	BINGHAM, Fanny Dorothy.....	M.A.	1920
3J	BISLEY, Elizabeth Maggie (née Shirer).....	M.A.	1915
	BLACKER, Henrietta.....	B.A.	1919
	BLAIR, Mary Alice.....	B.Sc.	1902
2	BLAKE, Bert Newman Thornton.....	M.A.	1915
	BLAKENEY, Jack Morris.....	B.A.	1926
ba2	BOGLE, Bertha Isabel Langley (née Reeve).....	M.A.	1911
*	BOGLE, Gilbert Vere.....	B.A.	1908
	BOLLINGER, Elsie Margaret.....	M.A.	1908
	BOND, Elón.....	B.Sc.	1916
	BOWATER, Harold Richard.....	M.A.	1922
	BOWLER, Frederick Columbus.....	B.A.	1910
	BOYES, Ernest Edmund Cave.....	B.A.	1926
1AJ	BRADDOCK, Catherine Christina.....	M.A.	1917
a	BRAILSFORD, John Annesley.....	B.A.	1904
	BRASELL, Lena Agnes.....	B.A.	1922
	BRENT, Hubert Cyril.....	B.Sc.	1923
	BRITLAND, Doreen Mary.....	M.A.	1924
	BRITLAND, James Joseph George.....	B.Sc.	1924
	BROAD, Phillip Benedict.....	LL.B.	1913
*1	BROADGATE, Frederick Lawrence King.....	M.Sc.	1915
	BROCK, Charles Lawrence.....	B.A.	1924
	BROCKETT, Arthur Ernest.....	M.A. 1918, B.Com.	1918
ba2	BROCK, Herbert Frank.....	M.A.	1913
	BRODIE, Archibald Douglas.....	LL.B.	1911
	BRODIE, Henry George.....	LL.B.	1922
Gb	BRODIE, John Earle.....	M.Sc.	1921
	BROGAN, Francis Joseph Anthony.....	B.Sc.	1926
	BROSNAN, James Dean.....	LL.B.	1926
	BROSNAN, Francis Thomas.....	LL.B.	1922
	BROWN, Alexandra Mary.....	B.A.	1901
b	BROWN, Alice Gertrude.....	B.A.	1925
	BROWN, Claude Anstice.....	LL.B.	1915
	BROWN, John Kerr.....	B.A.	1926
	BROWN, Mary Lillian.....	B.A.	1924
	BROWN, William Binet.....	M.A.	1926
	BROWN, Winton Byron.....	LL.B.	1922
	BROWNE, Maude Josephine.....	B.Sc.	1923
	BRUCE, Helen Maisie.....	B.A.	1925
3	BRUCE, Isabella Donnet.....	M.A.	1908
G	BRUCE, Robert Marshall.....	B.Sc.	1916
	BRYANT, Robert Catley.....	B.A.	1925
	BUCHANAN, Catherine.....	B.A.	1926
dba12GJ	BURBIDGE, Percy William.....	M.Sc.	1912
	BURTON, John Vernon.....	B.Sc.	1925
	BURTON, Robert Christian Cooper.....	LL.M.	1925
	BUCKLEY, William Bernard.....	B.A.	1922
	BURNS, Andrew Nisbet.....	M.A.	1912
3	BURNS, John Campbell.....	M.A.	1912
	BURRIDGE, Ross Reginald.....	LL.B.	1914

	BURTON, Thomas Herbert	B.A.	1926
a3	BUTLER, Jessie Marion.....	M.A.	1911
	BYRNE, Joseph.....	LL.B.	1919
	BYRNE, Norman Alexander... ..	M.A. 1920, LL.B.	1924
3	CADDICK, Alfred Edward.....	M.A.	1912
	CALDWELL, Kenneth Sholto.....	LL.B.	1915
	CALLIPHONAS, Helen Mary.....	B.A.	1919
	CAMERON, Flora Morison.....	B.A.	1926
1b	CAMPBELL, Beatrice Mary S.....	M.A.	1923
	CAMPBELL, Jean Margaret.....	B.A.	1925
J1	CAMPBELL, Richard Mitchelson.....	LL.B. 1923, M.A.	1926
	CARR, Marjorie Halstead.....	B.A.	1924
	CARREL, Vida Doris.....	B.A.	1923
	CARROLL, Kathleen Annie.....	M.A.	1924
	CARTER, Norman Robey.....	B.Sc.	1924
	CARVER, Henry George.....	B.A.	1924
a3	CASEY, Ellen Christine.....	M.A.	1912
*3	CASTLE, Arthur Penfold.....	M.A.	1913
	CASTLE, John George Thomas.....	M.A.	1913
Ab1	CASTLE, Una Doreen.....	M.A.	1924
ba1J	CATHIE, Winifred Agnes.....	M.A.	1913
	CAUGHLEY, Frank Gordon.....	B.A.	1925
	CHAPLIN, Walter Thomas.....	LL.B.	1926
	CHAPMAN, Louisa Jane.....	B.A.	1918
	CHAPMAN, Rhoda Mary.....	B.A.	1925
	CHAPPLE, Leonard James Bancroft.....	B.A.	1921
	CHARLES, Leonard Andrews.....	LL.B.	1921
	CHARTERS, Alexander Burnett.....	M.A.	1909
	CHATWIN, Lothair Aris.....	LL.B.	1925
	CHRISP, Dawson Ernest.....	LL.B.	1925
a	CHRISTIE, Elliott Martin.....	B.Sc.	1920
	CHRISTIE, James.....	LL.M.	1915
	CHRISTIE, Roy Cameron.....	LL.B.	1923
2	CLACHAN, Mary Crawford.....	M.A.	1915
2	CLARK, Maida Jessie.....	M.A.	1925
*3	CLARKSON, Richard Potts.....	M.A.	1907
	CLAYTON, Kenneth Graham.....	LL.B.	1920
	CLAYTON, Ruth Lily Gertrude.....	B.A.	1907
	CLERE, Frederick Temple.....	LL.B.	1914
2	CLINKARD, George William.....	M.Com.	1921
3	COAD, Nellie Euphemia.....	M.A.	1914
	COLLIE, Edward Norman.....	Mus.B.	1913
1J	COLLINS, Charles Bower.....	LL.B.	1906
2	COOKER, Alice.....	M.A.	1920
1	COMBS, Frank Livingstone.....	M.A.	1915
	COOK, Henry Lawrence.....	LL.B.	1912
a	COOK, Marjorie Annie.....	B.A.	1925
	COOK, Olivia May.....	B.A.	1925
	COOKE, Charles John.....	B.A.	1903
3	COOKE, Florence Winifred.....	M.A.	1911
	COOKE, Gertrude Florence.....	B.A.	1908
a	COOKE, Phillip Brunskill.....	LL.B.	1913
	COOLEY, Mary Elizabeth.....	B.A.	1926
	COPPING, Alice Mary.....	B.Sc.	1926
	CORDERY, Hugh Sherwood.....	B.Com.	1926
	CORKILL, Gladys Mary.....	B.A.	1925
ba11	CORNISH, Henry Havelock.....	M.A., LL.B.	1916
	COUPER, Ellen Geraldine.....	B.A.	1923
a1J	COUSINS, Alan Murray.....	LL.M.	1922
	COUSINS, Eric Glanville.....	M.A.	1923
	COWLES, Jabez Alfred.....	B.A.	1901

1	COX, Edwin Thoms.....	M.A.	1915
	CRABB, Lillian Laura.....	B.A.	1918
a	CRAIG, Agnes Beatrice.....	B.A.	1926
	CRAIG, George.....	LL.M.	1915
	CRAWFORD, Edith Jessie.....	B.A.	1917
	CRAWFORD, Elizabeth Chilman (née Wilson).....	B.A.	1904
	CROKER, Audrey Basil.....	LL.B.	1923
	CRUICKSHANK, David James.....	LL.B.	1924
2J	CUDDIE, James Robert.....	M.A.	1916
	CULLEN, Joseph John.....	B.A.	1917
	CULLINANE, Denis Chrispin.....	LL.B.	1924
	CUMBERWORTH, Ronald William.....	B.A.	1923
	CUMMING, Alexander.....	B.A.	1926
	CUMMING, Clyde Alexander.....	M.A.	1921
2	CUNNINGHAM, Gordon Herriot.....	M.Sc.	1926
	CUNNINGHAM, Herbert Adam.....	LL.M.	1922
	CULLEN, Alfred James.....	B.Sc.	1921
3	CURRIE, Amy Elizabeth.....	M.A.	1909
	DAGGER, James Robertson.....	B.Sc.	1926
	DALE, James Murray.....	LL.B.	1912
2J	DALE, Maud Mary (née Rigg).....	M.A. 1905, M.Sc.	1907
3	DALE, Margaret Frances.....	M.A.	1908
	DALGLISH, Douglas James.....	LL.B.	1926
*G	DALL, George Bruce.....	B.Sc.	1918
	DALLASTON, Louisa Naomi.....	B.A.	1908
	DANIELL, Myra Deane.....	B.A.	1924
	DAVEY, George Henry.....	B.A.	1923
	DAVEY, Ivor.....	B.A.	1908
3	DAVIES, Edith Race.....	M.A.	1919
	DAVIS, Doris Diana.....	B.A.	1926
	DAWN, Margaret Ruth (née Keyworth).....	M.A.	1924
	DAY, Leslie Innes.....	B.Sc.	1921
	DE BERRY, Leonard Frederick.....	M.A.	1909
	DE LA MARE, Frederick Archibald.....	B.A. 1904, LL.B.	1912
3	DELAMORE, Adrian Wilmot.....	LL.M.	1914
2	DELANY, Joseph Thomas.....	M.A.	1926
*	DEMPSEY, Sidney William.....	B.A.	1913
	DEVLIN, Norah Anne.....	B.A.	1919
	DICKINSON, William Edward.....	M.A.	1925
2	DICKSON, David McClelland.....	LL.M.	1925
	DIGHTON, John Lyall.....	B.A.	1925
	DIVE, Margaret Anne.....	B.A.	1902
	DIXON, James Roy.....	B.Sc.	1926
a	DIXON, Lily Wallis.....	B.A.	1913
	DODD, John Henry.....	LL.B.	1921
a	DOUGLAS, Frederick Charles.....	B.A.	1903
	DOWN, Annie Harriet (née Tasker).....	M.A.	1906
	DOWNES, Alice Mary.....	B.A.	1926
2	DOWNES, Winifred.....	M.A.	1925
a2	DUFF, Ethel Margaret.....	M.A.	1914
1J	DUGGAN, Eileen May.....	M.A.	1918
	DUNCAN, Ashley Trevor.....	LL.B.	1913
1J	DUNN, Jessie Simpson.....	M.A.	1919
	DWYER, Cecilia Mary.....	B.A.	1918
	EAST, Alfred Francis.....	B.A.	1924
3	EASTWOOD, Ada.....	M.A.	1907
a	EDWARDS, Eliza Rutland.....	B.A.	1913
1	EDWARDS, Ralph Wallace.....	M.A.	1925
b2	FICHLBAUM, Siegfried.....	M.A. 1908, LL.B.	1912
	ELLIOTT, Valda Kathleen.....	B.A.	1926

	ENTING, Edmund Laurenz.....	B.Com.	1924
	ERICKSON, Dagny Helen Edna.....	B.A.	1923
	ESPINER, Eileen Victoria.....	M.A.	1921
	ESPINER, Eric William Arnold.....	M.A.	1922
2b	ESPINER, Robert Henry.....	M.A.	1922
	EVANS, Edith Mary.....	B.A.	1905
1	EVANS, Eurfryn.....	M.A.	1923
ji2J	EVANS, Herbert Edgar.....	B.A. 1907, LL.M.	1911
	EVBRETT, Gladys Gordon.....	M.A.	1916
	FAIR, Arthur.....	LL.B.	1907
	FALKNER, Lilian Elizabeth.....	B.A.	1919
	FATHERS, Harold Thomas Malcolm.....	B.A. 1920, B.Sc.	1924
	FEATONBY, Dorothy Helen.....	B.Com.	1924
*	FELL, Gerald Horton.....	LL.B.	1905
	FEIST, Frank Eric.....	B.Com.	1922
	FELTHAM, Edgar Charles.....	B.A.	1921
	FIELDER, Leonard Arthur Locksley.....	B.A.	1926
2J	FITT, Arthur Benjamin.....	M.A.	1909
3	FITZGERALD-EAGAR Edward.....	M.A.	1915
*	FITZGIBBON, Edward Joshua.....	LL.B.	1907
2	FODEN, Norman Arthur.....	M.A. 1925, LL.M.	1926
	FOGELBERG, Hilma Elvira.....	B.A.	1915
	FOGELBERG, Norman Emmeline.....	B.A.	1912
A1	FORTUNE, Reo Franklin.....	M.A.	1925
	FORSYTH, Helen Jean.....	B.A.	1920
	FORSYTH, Minnie Alexandra.....	B.Sc.	1926
2	FOSTER, Lawrence Dallington.....	M.Sc.	1926
3	FOSTER, William Henry Leader.....	M.A.	1909
2	FOWLER, Etta Margaret.....	M.A.	1925
	FOX, Catherine Dorothy.....	B.A.	1926
	FRANCIS, Vivian Frederick O'dem.....	B.A.	1926
	FRAYNE, Lenora Jane.....	M.A.	1919
	FREE, Alan Walter.....	LL.B.	1924
	GAMBLE, Frank William.....	M.A.	1907
	GARBETT, James Jackson.....	LL.B.	1925
2	GARDNER, Rua Isabel.....	M.A.	1924
	GAVIN, Doris Margaret Hay.....	M.A.	1916
	GIBB, George Henry.....	B.A.	1914
	GIBBARD, David Edward.....	LL.M. 1923, B.A.	1925
3	GIBBS, Margaret Elizabeth.....	M.A.	1909
b3	GILBERT, Thomas Andrew.....	M.A.	1910
a3	GILL, Williamina Milne.....	M.A.	1916
	GILLANDERS, William.....	B.A.	1907
	GILLESPIE, Oliver Noel.....	LL.B.	1907
2	GILFEDDER, Michael.....	LL.M. 1913, M.A.	1920
	GILLON, Reginald Edward.....	LL.B.	1921
	GLASGOW, Maud Millicent (née Ellis).....	B.A.	1902
2	GLENDINNING, Tom Aldrich.....	M.Sc.	1921
	GLOVER, Naida Melvyn.....	B.A.	1922
	GODFREY, Irene Isabel.....	B.A.	1921
	GOLD, Ailsa Lottie.....	B.A.	1919
2	GONDRINGER, Bernard Joseph.....	M.A.	1914
1J	GOODALL, Stephen Inglis.....	LL.M.	1924
	GOODWIN, Mary Stewart.....	M.A.	1926
	GORDON, Jessie.....	B.A.	1907
2	GORDON, William Patterson Pollock.....	B.A. 1909, M.B., Ch.B.	1917
	GORDON, Norah Ambrosine.....	B.A.	1921
1	GOULD, William Horace.....	M.A.	1917
*3	GOULDING, John Hannington.....	B.A.	1906

	GRAHAM, Arnold John.....	B.A.	1915
3	GRAHAM, Charles Thomas.....	M.A.	1909
2	GRAHAM, Elsie Dorothy.....	M.A.	1912
	GRAHAM, John.....	B.A. 1901, LL.B.	1904
	GRANT, Frances Jane.....	B.A.	1907
	GRAY, Lillie.....	B.A.	1925
	GRAY, Olive.....	B.A.	1926
	GREINER, Ronald Charles.....	LL.B.	1923
	GREVILLE, Reginald Henry.....	LL.B.	1920
	GREY, Phillip Oswald.....	LL.B.	1916
	GRIFFIN, Arthur William.....	B.A.	1926
	GRIFFIN, John Leslie.....	B.Com.	1916
1h	GRIFFIN, Kenneth Massy.....	M.Sc.	1922
	GRIFFITHS, Herbert Llewellyn.....	LL.B.	1914
2	GRIGG, Felix John Theodore.....	M.Sc.	1923
2	GRIMMETT, Robert Edmund Richard.....	M.Sc.	1924
	GROCOTT, Keith Dryden.....	B.Sc.	1926
	GRUAR, Alice Laura Winter.....	M.A.	1916
2	GRIGG, Edward William.....	M.A.	1926
3	HADDRELL, Olive Vyse.....	M.A.	1911
	HADFIELD, Ernestine Mirian.....	B.A.	1926
	HAIGH, Henry James.....	B.Sc.	1926
	HAIN, Charles Howard.....	LL.B.	1924
2	HALDANE, Alexander McCredie.....	LL.M.	1924
	HALDANE, Eugene William Robert.....	LL.B.	1924
	HALES, Mary Eveleen.....	B.A.	1905
*a	HALL, Ethel Margaret Baird.....	B.A.	1910
	HALL, James (B.A. a.c.).....	B.Sc.	1916
	HALL, Thomas Donald Horn.....	LL.B.	1922
*a3	HALL, Vincent John Baird.....	M.A.	1913
	HALL, Walter James.....	B.A.	1926
	HALLIWELL, Charlotte Lily Lang.....	B.A.	1922
a	HALL-JONES, Frederick George.....	B.A. 1912, LL.B.	1917
	HAMMOND, Gladys May.....	B.A.	1915
	HANNON, John William.....	LL.B.	1908
	HARDIE, Laurence Collins.....	B.Sc.	1926
	HARDING, Emma.....	B.A.	1902
b	HARDING, Winifred Mary Elsie.....	B.A.	1921
	HARE, Janet Christian.....	B.A.	1916
	HARKER, Cyril Geoffrey Edmund.....	LL.B.	1915
	HARKNESS, Philip Gordon.....	LL.B.	1926
*a	HARLE, Douglas Allen.....	LL.B.	1916
	HARLE, Margaret Amy.....	B.A.	1920
abG2	HARWOOD, Ethel Winifred Jessie (née Fenton).....	M.Sc.	1920
2	HARWOOD, William Gladstone.....	M.Sc.	1923
	HASLAM, Charles Nelson.....	B.A.	1915
*2J	HASLETT, Jessie Olive (née Abernethy).....	M.A.	1907
2	HAYES, Dorothy Edith.....	M.A.	1926
	HEENAN, Joseph William Allen.....	LL.B.	1917
	HEINE, Clara Mathilde.....	B.A.	1913
A11abJ	HEINE, Hilda Gertrude.....	M.A.	1923
bi2J	HEINE, Werner.....	M.A. 1915, LL.B.	1918
a	HEMERY, Lyndon Clement.....	LL.B.	1918
	HENDERSON, George Macdonald.....	M.A.	1913
	HENDERSON, Hubert.....	B.A.	1912
	HENDERSON, Kenneth Alan.....	LL.B.	1922
	HENDRY, Colin Alexander.....	LL.B.	1921
	HENRY, Eudora Violet.....	B.A.	1919
idba12	HERCUS, Eric Oswald.....	M.A.	1913
	HERDMAN, Albert Laurence.....	B.A.	1926
	HERON, Albert John George.....	M.A.	1923

	2	HERON, Harold Alexander.....	M.A. 1924
	1	HERRICK, Miriam Margaret.....	M.A. 1925
	3	HEWETSON, Kathleen Mary.....	M.A. 1909
		HEWLETT, Henry Charles.....	B.A. 1914
		HEWITT, Flo (née Scott).....	B.A. 1906
		HILL, Claude Channon.....	LL.B. 1922
		HILL, Reginald Bernard.....	LL.B. 1914
	2	HIND, Edith Miriam.....	M.A. 1909
		HIND, Helen Mary.....	B.A. 1919
	8	HIRD, William Edward.....	M.A. 1913
		HISLOP, Thomas Gordon.....	B.A. 1926
		HOGARTH, Elizabeth Pauline.....	B.A. 1926
		HOGG, Eric Thomas Edward.....	LL.B. 1924
		HOGGARD, Dudley Reginald.....	LL.B. 1911
		HOLGERSON, George.....	B.Agric. 1923, B.Sc. 1925
		HOLLINGS, Alfred Luscombe.....	LL.B. 1925
		HOLMES, Elsie Mary.....	B.A. 1924
		HOLT, Harold Robert.....	B.Sc. 1925
		HOPKIRK, Susanna Margaret.....	B.A. 1914
		HOUGHTON, Kathleen Mary Lawrence.....	B.A. 1913
	2	HOULT, William Harold.....	M.A. 1908
		HOWIE, Richard Arthur.....	LL.B. 1918
*eba		HUDSON, Athol.....	B.Sc. 1916
		HUDSON, Edward Varley.....	B.A. 1921
		HUESTON, Dorothy Lillian.....	B.A. 1914
		HUNT, Dorice Cowles.....	B.A. 1915
		HUNT, Ellen Jane.....	B.A. 1913
	a	HUNT, Olive Lillian.....	B.A. 1918
		HUNT, Winifred Mary.....	B.A. 1924
	a3	HUNTINGTON, Harriet (née Jenkins).....	M.A. 1903
		HUTCHISON, James Douglas.....	LL.B. 1921
	3	HUTTON, James.....	M.A. 1909, LL.B. 1916
		HYLTON, Ina Gwendoline.....	B.A. 1909
		IMLAY, James George.....	LL.B. 1922
		INDER, Eric Wales.....	LL.B. 1917
		IRVINE, Clarence Noel Charlotte.....	LL.B. 1926
		IRVINE-SMITH, Fanny Louise.....	M.A. 1921
	3	ISAAC, Nora Gwendoline.....	M.A. 1912
		ISAAC, Hubert Preston.....	M.A. 1923
		IVORY, Arthur Henry.....	LL.B. 1925
		JACKA, Ida Vera.....	B.A. 1922
		JACKSON, Albert.....	M.A. 1922, M.Sc. 1925
		JACKSON, Beryl Annie.....	M.A. 1926
	*	JACKSON, George Covell.....	B.A. 1912
		JACKSON, Patrick Montague.....	B.A. 1923
		JAMESON, Catherine.....	B.A. 1909
ba2J		JENKINS, Harriett Mary.....	M.A. 1912
ba1J		JENNESS, Diamond.....	M.A. 1908
		JEUNE, Geoffrey John.....	LL.B. 1923
ba1		JOHNSTON, Elsie Millicent.....	M.A. 1910
		JOHNSTONE, Alexander Howat.....	B.A. 1903, LL.B. 1905
	2	JOHNSTONE, Dora Alexander.....	M.A. 1924
	2	JONES, Sydney Ionoval.....	M.A. 1922
		JOINER, Dorothy Margaret.....	B.A. 1925
1bJ		JOINER, William Alexander.....	M.Sc. 1923
		JOPLIN, Frank.....	B.A. 1916, B.Sc. 1923
	a3	JORDAN, Thomas.....	M.A. 1902, LL.B. 1907
	b	JOYCE, Mary Ellen.....	B.A. 1921
		JUNKER, Dorothy Fritzena Elise.....	B.A. 1917

e1	KALAUGHER, Wilfred George.....	M.A.	1926
1	KANE, Thomas.....	M.A.	1919
	KARSTEN, Rhona Permain.....	B.A.	1919
	KAY, Reginald Vincent.....	LL.B.	1920
	KEEBLE, Lily Kate Victoria.....	M.A.	1923
	KELLY, Francis Edward.....	LL.B.	1912
	KELLY, Francis Patrick.....	LL.B.	1910
	KELSEY, Brois.....	B.A.	1920
	KEMPTHORNE, Frederick Maurice.....	B.A.	1915
ballJ	KENNEDY, Robert.....	M.A.	1910, LL.M. 1911
	KENT, George Cecil.....	LL.B.	1926
2	KERR, Harold Walter.....	M.A.	1924
	KERR, John Robert.....	LL.B.	1923
2	KERR, Victor Edie.....	M.A.	1924
	KERSHAW, Frances Evaline.....	M.A.	1905
	KEYS, Lillian Gladys.....	B.A.	1920
2	KIBBLEWHITE, Bruce Melville.....	M.A.	1916
	KIDSON, Edward Winton.....	B.A.	1924
2	KIDSTON, Eleanor.....	M.A.	1919
	KING, Truby.....	LL.B.	1911
	KING, Geoffrey John.....	M.A.	1924
	KIRK, Alan Alexander.....	B.A.	1923
	KIRK, Charles Gordon.....	B.Sc. 1923, B.A.	1925
	KIRK, Ida May.....	B.A.	1924
	KITCHING, William David Poynton.....	LL.B.	1921
	KLIMECK, Martin Joseph.....	M.A.	1926
	KNELL, Norman Leonard.....	LL.B.	1923
1J	KNIGHT, Winifred Edith Georgina.....	M.A.	1919
	LAING, James Macfarlane.....	LL.B.	1923
G	LANCASTER, Thomas Leonard.....	B.Sc.	1915
bG	LANKSHEAR, Frederick Russell.....	B.A.	1907
	LATTER, Mary Juliet Brackenbury.....	B.A.	1921
1	LAW, Euphemia Ethel.....	M.A.	1910
	LAWRENCE, Gilbert Alexander.....	B.Sc.	1923
	LAWTON, Herbert Wesley.....	B.A.	1924
2a	LEADBETTER, Malcolm.....	M.A.	1926
	LEECH, Eileen Dorothy.....	B.A.	1923
	LEES, Cecil Edward.....	LL.M.	1923
	LEHDORF, Chloë Ruth.....	B.A.	1915
	LEITCH, Madeline Lillian.....	B.A.	1925
a	LENNARD, Cyril Guy.....	LL.B.	1915
	LENNON, Monica.....	B.A.	1920
	LENZ, Millicent Olive.....	B.A.	1926
a3	LEVI, Leila Esther.....	M.Sc.	1913
a	LEWIS, Florence Minnie.....	B.A.	1907
a	LITTLE, Norman Fenwick.....	B.A. 1916, LL.B.	1920
	LIVINGSTONE, Fanny Ruth.....	M.A.	1918
	LOCKIE, James Randal.....	LL.B.	1925
	LOCKWOOD, Amy.....	B.A.	1924
	LOFTUS, Mabel Una.....	B.A.	1919
	LOGAN, David Kennedy.....	LL.B.	1905
	LOW, Benjamin Harris.....	B.A. 1899, B.Sc.	1909
	LOW, Kenneth William.....	LL.B.	1922
	LUKE, Arthur James.....	LL.B.	1913
	LYNCH, Catherine.....	M.A.	1925
a3	LYNCH, Eva Myra Beryl.....	M.A.	1904
	LYNCH, Phillip Patrick.....	B.Sc.	1919
	LYNN, Delight Marianne.....	B.A.	1922
	LYNSKEY, James Henry.....	B.A.	1911
*a	LYON, Eric.....	LL.B.	1911
	LYON, William Alexander.....	B.A. 1908, LL.B.	1914
*	LYONS, Thomas.....	B.A.	1917

	Mc CARTHY, Ita.....	B.A.	1919
a1	Mc CARTNEY, Dorothy.....	M.A.	1919
*	Mc CARTNEY, Malcolm.....	LL.B.	1915
	Mc CLELLAND, Norman.....	M.Sc.	1924
*	Mc CONNELL, Robert William.....	LL.B.	1913
	Mc CORMICK, Horace.....	LL.B.	1923
G	Mc DOWALL, James Campbell.....	B.Sc.	1914
	Mc ELDOWNNEY, William Joseph.....	LL.B.	1919
a	Mc GREGOR, Jessie Alexa.....	M.A.	1926
	Mc HARDIE, Winifred Emmeline.....	B.A.	1912
b	Mc KENZIE, Frank Ezekiel.....	M.A., LL.M.	1921
1	Mc KENZIE, Mary Boyne.....	M.A.	1915
	Mc LEOD, David.....	M.A. (Glas.), B.Sc.	1915
	Mc MASTER, James.....	B.A.	1917
2	Mc NAUGHT, Gifford John.....	M.A.	1924
	Mc NIVEN, Jessie Irene Eliza.....	B.A.	1926
	Mc RAE, Alexander Duncan.....	LL.B.	1925
	Mc RAE, Janet Elspeth.....	B.A.	1924
*e1J	MAC DOUGALL, Allan.....	M.A.	1908
2	MAC DUFF, John Levy.....	LL.M.	1926
	MAC KAY, Athol Reay Ferguson.....	M.Com.	1926
3	MAC KENZIE, Annie Catherine W. S.....	M.A.	1918
b	MAC KENZIE, Fraser.....	B.A.	1926
be	MAC KENZIE, Hugo Alexander.....	B.A.	1917
2	MAC KENZIE, Jean Hutton.....	M.A.	1921
2	MAC KENZIE, Mary Isabel.....	M.A.	1926
j	MAC KENZIE, Seaforth Simpson.....	LL.B.	1907
3	MAC KERSEY, Lindsay John.....	LL.M.	1914
3	MAC LEAN, Dorothy Bertha.....	M.A.	1919
	MA DELEY, Ethel May.....	M.A.	1923
L2	MAL FROY, Jules Omar John.....	LL.M.	1925
*	MARS DEN, Joseph Stanley.....	B.A.	1915
	MARS DEN, Vera.....	B.A.	1923
	MARTIN, Annie McWilliam.....	B.A.	1921
	MARTIN, Edith.....	B.A.	1919
2J	MARTIN, Ethel Emily Milford.....	M.A.	1906
	MARTIN, Frederick Millward.....	LL.B.	1906
	MARTIN, Frederick William.....	B.Sc. 1919, M.A.	1922
2	MARTIN, Gordon Utley.....	M.A.	1924
	MARTIN-SMITH, Percival.....	LL.B. 1922, B.A.	1925
1	MASKELL, Francis Gerard.....	M.Sc.	1924
a3	MASON, Henry Greathead Rex.....	M.A.	1907
	MATHER, Winifred Margaret.....	B.A.	1920
	MATTHEWS, Kilvert Lewis.....	B.Sc.	1926
	MATTHEWS, Erica McGeachen.....	B.A.	1919
	MAYNE, Robert John.....	M.A.	1926
	MEFFAN, James Mann.....	B.A.	1926
e	MELDRUM, Alexander Francis.....	LL.B.	1919
	MELLOR, Helen Mary.....	B.A.	1915
	MERRICK, Francis Samuel.....	B.A.	1925
	MILES, James William Yexley.....	LL.B.	1926
1	MILLARD, John Norman.....	M.Sc.	1923
1b	MILLER, David.....	M.Sc.	1926
b1Je	MILLER, Harold Gladstone.....	M.A.	1920
	MILLER, Leslie George.....	B.A.	1925
*	MILLS, John Edmund.....	B.A.	1913
	MILNES, Ruby Olive.....	B.A.	1926
	MITCALFE, Madeline Nevill.....	B.A.	1926
	MITCHELL, Lilian May.....	B.A.	1926
	MOIR, George Kynoch.....	B.A.	1925
2	MONAGHAN, Harold Wyatt.....	M.A.	1910
	MONCRIEFF, Agnes Meikle.....	M.A.	1921

a	MONCRIEFF, Janet Laura.....	B.A.	1926
	MOORE, Doris.....	B.A.	1922
	MOORE, Ellen May (née Hildreth).....	B.A.	1908
	MOORE, Henry Edgar.....	LL.B.	1924
a	MOORE, Muriel Altmore.....	B.A.	1919
	MOORE, Reginald.....	M.A. 1899, LL.B. 1901, B.Sc.	1924
	MORAN, Stanislaus James.....	LL.B.	1905
	MORGAN, Leonard Edgar.....	LL.B.	1925
3	MORICE, George William.....	M.A. 1911, B.Sc.	1925
	MORISON, David Gordon Bruce.....	LL.B.	1922
nb3	MORRISON, John Cruickshank.....	M.A. 1913, LL.B.	1914
	MOSS, Leyon Miall.....	B.A. 1914, LL.M.	1924
	MOTHES, Frederick William.....	B.A.	1913
	MOURANT, Mabel Constance (née Seagar).....	B.A.	1905
	MOUSLEY, Edward Opotiki.....	LL.B.	1918
	MULHOLLAND, Frederica Louisa.....	B.A.	1926
	MULHOLLAND, Sarah Louisa.....	B.A.	1924
2	MULLON, Elmira Chadwick.....	M.A.	1926
2	MUNRO, Murdock Might.....	M.A.	1925
ba1	MURPHY, Bernard Edward.....	M.A. 1909, LL.B., B.Com.	1916
	MURRAY, Mary Edith Elizabeth.....	B.A.	1915
	MUTTER, Nell Dorothy Annie.....	M.A.	1925
nb3	MYERS, Iris Helena (née Woodhouse).....	M.A.	1919
1	MYERS, John Golding.....	M.Sc.	1924
	MYERS, Margery.....	M.A.	1921
	NATHAN, Anthony Carrol.....	LL.B.	1914
a21	NEALE, Edward Percy, M.A., LL.B., M.Com., 1921, D.Sc.		1924
	NEILL, James Campbell.....	B.Sc.	1924
3	NEILSON, Florence.....	M.A.	1909
2	NEILSON, Isabel.....	M.A.	1910
	NEWTON, Ella Marjorie.....	M.A.	1925
a	NICHOLLS, Gerard Henry.....	B.A. 1911, LL.B.	1913
a	NICHOLLS, Lorna May.....	B.A.	1926
2	NICOL, John.....	M.A.	1922
	NIGHTINGALE, Henry John.....	M.A.	1915
2	NORMAN, Nora Philippa.....	M.A.	1919
	NORTH, Esther Mary.....	B.A.	1915
	O'CONNELL, Leonard John.....	B.A.	1917
	O'CONNOR Harold Arthur Wellesley.....	B.Sc.	1923
a	OGG, James.....	B.A.	1910
	O'LEARY, Humphrey Francis.....	LL.B.	1908
2	OLIVER, Selina Rosa.....	M.A.	1917
	ONGLEY, Esther Ellen.....	LL.B.	1919
ba22	ONGLEY, Montague.....	M.A., B.Sc.	1916
	O'NEILL, Mary Maude.....	B.A.	1925
2G	ORAM, Matthew Henry.....	M.A. 1909, LL.B.	1912
	OSTLER, Henry Hubert.....	LL.B.	1905
Jb1	PAISLEY, Albert.....	M.A.	1921
	PALMER, Alice May.....	B.A.	1912
	PALMER, Eric Lee.....	B.A.	1926
	PAPPS, Arthur James.....	B.A.	1910
	PARK, Piata Heni.....	B.A.	1910
ba	PARKER, Gilbert Edgar.....	B.A.	1926
	PARKINSON, Arnold Edward Henry.....	B.A.	1922
	PATTERSON, Agnes.....	B.A.	1926
	PATTERSON, Grace Marion.....	B.A.	1925
2	PATTERSON, James McGregor.....	M.A.	1924
	PATTERSON, William James Campbell.....	LL.B.	1919
	PATTERSON, Airini.....	B.A.	1922
a2	PAUL, Eileen Mary.....	M.A.	1925

ba2	PAULSEN, Norman Matthias.....	M.A.	1914
	PEGLER, Leonard Francis.....	B.A.	1907
	PEMBERTON, Leila Emily Inez.....	B.A.	1912
	PENSELER, Wolfram Hermann Albert.....	M.Sc.	1926
2a	PERYMAN, Henry Lipman Erle.....	M.A.	1926
	PERKS, Thomas Edgar.....	B.Sc.	1922
	PERRY, David.....	LL.B.	1921
	PERRY, William.....	LL.B.	1908
	PHILLIPS, Arthur James.....	B.Com.	1922
	PHILLIPS, Frederick Oliver Reuben.....	LL.B.	1911
a	PICKERING, Eva Mary.....	B.A.	1910
a1	PIGOTT, Elizabeth Mary.....	M.A.	1914
	PIGOTT, Ellen.....	M.A.	1915
	PIGOU, Agnes Myrtle.....	M.A.	1925
d2J	PILKINGTON, Lemoine James.....	M.A.	1916
	PINFOLD, Doris Carter.....	B.A.	1922
	PITKOWSKY, Minnie.....	B.A.	1922
	PLANK, Charles Stephen.....	B.Sc.	1926
	POOLE, Samuel Joseph.....	LL.B.	1917
2	POPE, Eileen Margaret.....	M.A.	1926
TR	POPE, Eleanor Airini.....	M.Sc.	1922
3	POPE, John Carington.....	M.A.	1911
3	POPE, Elizabeth Stewart (née Morrison).....	M.A.	1909
2	POPE, Russell Edward.....	LL.M.	1925
	POWELL, Albert Hugh.....	LL.B.	1911
3	POYNTER, Zoe Esther.....	M.A.	1906
2	PRICE, Cyril Joseph Rutherford.....	M.A. 1922, B.Com.	1926
	PRIESTLEY, Dorothy Freda.....	M.A.	1922
	PRICHARD, Herbert Dugdale.....	B.A.	1922
	PRICHARD, Ivor George.....	LL.B.	1923
	PRINGLE, William Pilliet.....	LL.B.	1923
	PROUSE, George Stanley.....	LL.B.	1910
	PURDIE, William Cattermole.....	B.Sc.	1921
	QUILLIAM, Ronald Henry.....	LL.B.	1914
a	RANDELL, William.....	LL.B.	1921
b2	RANSTON, Harry.....	M.A. 1914, Litt.D.	1923
GR2	READER, Vera Birdie.....	M.Sc.	1924
	REID, Constance Faircoa (née Strack).....	B.A.	1908
	REID, George Walter.....	B.Com.	1910
	REID, John Stanhope.....	LL.B.	1924
	REILLY, Charles.....	B.A.	1910
	RENDLE, Charles Arthur.....	B.A.	1926
b	RICHARDSON, George Maxwell.....	B.Sc.	1926
GT1bJ	RICHARDSON, Henry Lorimer.....	M.Sc.	1924
	RICHARDSON, Henry Hay.....	B.A.	1913
	RICHMOND, Howard Parris.....	B.A. 1900, LL.B.	1903
aG	RIGG, Ernest Edward Andrew Thompson.....	B.Sc.	1905
d1J	RIGG, Theodore.....	M.Sc.	1911
	RISHWORTH, Eric Kendall.....	M.A.	1923
	RHODES, Kasi F. M.....	B.A. 1922, B.Sc.	1925
	ROBERTS, Florence Grace.....	B.A.	1906
	ROBERTSON, Charles.....	B.A.	1922
ba2G	ROBERTSON, George Harold.....	M.Sc.	1913
	ROBERTSON, Henrietta McCoig.....	M.A.	1922
a3	ROBERTSON, Isabel.....	M.A.	1905
eba1GJ	ROBERTSON, Phillip Wilfred.....	M.A. 1905, M.Sc.	1906
ba	ROBINSON, Alfred Herbert.....	M.A.	1915
	ROBINSON, Arthur Cedric.....	B.A.	1925
3	ROBSON, Harry.....	M.A.	1914
3	ROCKEL, Clara Constance Herberg.....	M.A.	1910

	ROGERS, Charles Henry.....	LL.B. 1923, B.A.	1925
	ROGERS, George Percival.....	LL.B.	1906
	ROGERS, Lancelot Anthony.....	LL.B.	1917
b	ROGERS, Maurice Newton.....	B.Sc.	1922
a2	ROSE, George Gauld.....	M.A. 1903, LL.B.	1916
	ROSE, Mary (née Greenfield).....	B.A.	1901
	ROSS, Christina McKay.....	B.A.	1905
	ROSS, Fanny Lethbridge.....	M.A.	1917
	ROSS, Hilda.....	B.A.	1916
1J	ROSS, John Wallace.....	M.A.	1909
3	ROSS, Kenneth.....	M.A.	1915
3G	ROSS, Margaret Cleland.....	M.A.	1902
	ROTHWELL, Eric Francis.....	LL.B.	1926
	ROUGHTON, Myra Winifred.....	B.A.	1921
	ROUSSELL, May Vielle.....	M.A.	1926
	ROUT, William Vernon.....	LL.B.	1908
2	ROWE, Arthur Leslie.....	M.A.	1924
	ROWNTREE, Ernest Henry Waltham.....	M.A.	1926
	ROY, Ian William Barton.....	LL.B.	1922
	ROY, Kenneth Graham.....	LL.B.	1926
	ROY, Rubina Augusta.....	M.A.	1921
	RUDMAN, Robert Edgar.....	M.A. 1905, B.Sc.	1910
	RUSCOE, Ellen Victorine.....	B.A.	1923
	RUSSELL, James.....	B.A.	1911
	RUSSELL, John Whitworth.....	B.Sc.	1925
	RUTHERFURD, Elliot Stanley.....	LL.B.	1911
	RUTHERFURD, James Willoughby.....	LL.B.	1913
2	RYDER, Robert Browne.....	M.A.	1918
1	RYAN, Bernard James.....	M.A.	1920
1J	SALMON, Olive Rita.....	M.A.	1919
2	SAMPSON, Eileen Norah.....	M.A.	1917
	SAMUEL, Gurdon.....	LL.B.	1907
a	SAUNDERS, Gordon Frederick.....	M.A.	1920
a2	SAXON, Gwendoline Minnie von Tunzelman.....	M.A.	1912
	SCANTLEBURY, Percival John.....	LL.B.	1908
	SCARROW, Gertrude Victoria.....	M.A.	1926
	SCOTT, Beatrix Mary (née Nicholson).....	B.A.	1908
	SCOTT, Charles Evans.....	LL.B.	1926
	SCOTT, Jessie.....	B.A.	1912
2	SCOTT, John Alexander.....	LL.M.	1916
	SCOTT, Richard Robert.....	LL.B.	1924
	SEDDON, George Hume.....	LL.B.	1923
	SEDDON, Thomas Edward Youd.....	LL.B.	1915
	SEGRIEF, Thomas Bernard.....	B.A.	1922
	SEWELL, Eleanor Alicia.....	B.A.	1920
	SHEAT, Joseph Henry.....	LL.B.	1919
2	SHEAT, Ruth Violet.....	M.A.	1925
	SHEAT, William Alfred.....	B.A. 1920, LL.B.	1923
	SHEPPARD, Olive Marcia.....	B.A.	1926
	SHERIDAN, Zoe Theresa.....	B.A.	1925
	SHIRER, Kathleen Ruby May.....	B.A.	1925
	SHORLAND, Jessie Edith.....	B.A.	1922
	SHORT, Arthur Wilbert.....	B.A.	1909
	SHORT, John Lawrence.....	LL.B.	1911
	SHOTLANDER, Lionel.....	B.A.	1925
	SIEVWRIGHT, Archibald Burnett.....	LL.B.	1915
	SIEVWRIGHT, Irene Jessie McCallum.....	B.Sc.	1920
	SIEVWRIGHT, Mary Helen.....	B.A.	1916
	SIM, Wilfred Joseph.....	LL.B.	1913
	SIMPSON, James Alexander Graham.....	B.A.	1925
3	SIMPSON, Thomas Folkman.....	LL.M.	1922

	2	SLADE, William Gardner.....	M.A.	1916
		SLOCOMBE, Charles Spencer.....	B.Sc.	1919
	2	SLOWEY, Anastasia Imelda.....	M.A.	1907
		SMITH, David Stanley.....	LL.M.	1913
		SMITH, Eva Hyacinth.....	B.A.	1919
		SMITH, Fanny Louisa.....	B.A.	1908
		SMITH, Isabel Gordon.....	B.A.	1925
	G	SMITH, John Charles.....	B.Sc.	1920
		SMITH, Marion Edith.....	B.A.	1926
		SMITH, Meredith Maurice.....	LL.B.	1925
		SMYTH, Annie Isa.....	B.A.	1905
	a	SMYTH, Areita Isabel.....	LL.B.	1921
	2	SNELL, Joseph.....	M.A. 1911, LL.B.	1922
	b1J	SPROTT, Maurice William Campbell.....	M.A.	1906
	b2	SPROTT, Stuart Tichborne Campbell.....	M.A.	1911
		SPURDLE, Frederick George.....	B.A.	1926
		SPURDLE, Winifred Anice.....	B.A.	1922
		STEELE, James Thomas Villers.....	B.A.	1926
		STEVENS, William Hutton.....	B.A.	1920
	1J	STEWART, James Francis.....	LL.M.	1924
		STEWART, James Lockie.....	LL.B.	1926
		STITT, Isabelle Allsworth.....	B.A.	1914
		STOUT, John Logan.....	LL.B.	1905
	3	STRACK, George Sainsbury.....	M.A.	1915
		STUART, Alexander.....	B.Sc.	1926
	3	STUCKEY, Frederick George Albert.....	M.A.	1909
		SUTCLIFFE, Joseph Richard.....	B.Sc.	1923
	Tb1A	SUTHERLAND, Ivan Lorin George.....	M.A.	1920
	2	SUTHERLAND, Olive Rose.....	M.A.	1917
		SUTTON, Howard Harry.....	B.A.	1913
		SWAN, George Henry Allison.....	LL.B.	1924
	ab	SYME, Ronald.....	B.A.	1924
		TAIT, Annie Frances.....	B.A.	1913
	3	TAMBLYN, Joseph.....	M.A.	1903
		TANKERSLEY, Norman Stephen.....	B.Agr.	1922
		TANNER, Dorothy Louisa.....	B.A.	1926
		TAVERNER, Douglas Lacy.....	LL.B.	1923
	2G	TAYLOR, Clara Millicent.....	M.A.	1907
	2	TAYLOR, Cuthbert Hargreaves.....	M.A. 1910, LL.B.	1914
		TAYLOR, Lyra Veronica Esmeralda.....	LL.B.	1918
		TENNANT, Ida Frances.....	B.A.	1908
	a1	TERRY, Mary Catherine.....	M.Sc.	1916
	a2	TEYCHENNE, Annie Winifred.....	M.A.	1912
		THOMAS, William Webster.....	B.A.	1911
	*	THOMPSON, Alister McLean.....	LL.B.	1915
		THOMPSON, Andrew James.....	LL.B.	1916
	1ba2JG	THOMPSON, Roland Dale.....	M.A. 1917, B.Sc.	1920
		THOMPSON, Malcolm.....	LL.B.	1924
		THOMPSON, Fredrick Grenville.....	M.A.	1925
		THOMPSON, Henry James.....	M.Com. 1925, LL.M.	1926
		THOMSON, Frank David.....	B.A.	1901
		THOMSON, Vivian Arthur Duckers.....	B.Com.	1925
		THORNTON, Frederick Edmund Ernest.....	M.A.	1924
		THWAITES, John Edward.....	M.A.	1916
		TILLER, Leslie Walter.....	B.Sc.	1922
		TILLY, Harry Smith.....	B.Sc.	1916
		TOCKER, Albert Hamilton.....	M.A.	1917
		TOCKER, Francis Alfred.....	B.A.	1917
	ba2J	TOLLEY, Jessie.....	M.A.	1914
		TONSFORD, Alice Winifred (née Griffiths).....	B.A.	1906
		TOOGOOD, George.....	LL.B.	1906

ALPHABETICAL ROLL OF GRADUATES 141

a	TOOMAN, Elizabeth.....	B.A.	1903
	TRACY, Leslie Alexander.....	LL.B.	1923
	TRAPP, Frances Melanie (née Wolters).....	B.A.	1905
a2J	TROUP, Gordon Sloan.....	M.A.	1922
	TSCHEREMISSINOFF, Catherine.....	B.A.	1923
	TUDHOPE, James McCurdy.....	LL.B.	1917
	TURNBULL, Frank Kingdon.....	LL.B.	1910
	TUSTIN, Ernest Belton.....	LL.B.	1915
	URQUHART, George.....	LL.B.	1904
*	VAN STAVEREN, Henry.....	LL.B.	1915
	VERNON, John Douglas.....	LL.B.	1913
	VERSCHAFFELT, Paul.....	LL.B.	1919
1	VICKERMAN, Hugh.....	M.Sc.	1911
2	VINE, Harriette Joanna.....	LL.M.	1915
1	VIRTUE, David Wilson.....	LL.M.	1926
	WADDINGTON, Edythe Grace.....	B.A.	1918
1	WAGHORN, Reginald James.....	M.A.	1924
	WALDEGRAVE, William Ernest.....	LL.B.	1913
	WALLACE, Carrie Pierpont.....	M.A.	1913
2	WALLACE, Ivan Stewart.....	LL.M.	1925
2	WALLACE, James Fredrick Russell.....	LL.M.	1926
	WALLACH, Elma Wilhelmina Ida.....	M.A.	1924
2	WARD, Rhoda Amy.....	M.A.	1926
2	WARD, William Crabb.....	M.Sc.	1926
	WATERWORTH, Elfrida Marcella.....	B.A.	1926
3	WATSON, Gordon Graham Gibbes.....	M.A. 1914, LL.B.	1914
3	WATSON, Isabel Evelyn Spencer.....	M.A.	1907
	WATSON, Robert Mackenzie.....	LL.B.	1907
2	WATSON, Ronald Sinclair.....	M.A.	1912
	WEBB, Irene Gwendolyn.....	B.A.	1917
	WEBBER, Stanley William.....	B.Com.	1924
	WEITZEL, Hedwig.....	B.A.	1921
	WESNEY, Eileen Mera.....	B.Sc.	1925
b2	WEST, Francis Leveson-Gower.....	LL.M.	1914
h1	WESTON, Ivan Wingate.....	M.Sc.	1925
	WHITLAW, Alan Campbell.....	LL.B.	1920
	WHITELAW, Enid Jessie K.....	B.A.	1918
	WHITEHEAD, Harold Gilbert.....	B.A.	1925
	WHITEHEAD, Hedley Garth.....	B.A.	1925
	WHITEHORN, Marion Berners.....	B.A.	1923
2	WHITEHOUSE, Thomas Keith Raymond.....	M.Sc.	1921
	WHITEMAN, Neville George.....	B.A.	1922
	WHITMORE, Elizabeth Freda (née Wedde).....	B.A.	1904
b	WHYTE, Robert Orr.....	B.Sc.	1926
	WILD, Cyril Thomas.....	M.A.	1914
	WILD, Geoffrey Victor.....	B.A.	1924
	WILLIAMS, Ailé (née Woodham).....	B.A.	1908
1b	WILLIAMS, David Owen.....	M.A.	1924
	WILLIAMS, Ethel.....	B.A.	1904
	WILLIAMS, Florence Bertha.....	Mus.B.	1906
3	WILLIAMS, Henry.....	LL.M.	1915
	WILLIAMSON, Grace Annie.....	B.A.	1913
	WILLIAMSON, John.....	B.A.	1905
	WILLIS, Lawrence William.....	LL.B.	1924
	WILLIS, Vernon Ballance.....	LL.B.	1913
2	WILSON, Ella Catherine.....	M.A.	1923
b	WILSON, Flora Macdonald.....	B.A.	1926
2	WILSON, Francis Prendeville.....	M.A.	1905
	WILSON, Frank Alexander.....	B.A. 1911, LL.B.	1913

	WILSON, Joyce Hamerton.....	B.Sc.	1921
b2	WILSON, Marion Kitty.....	M.A.	1903
	WILSON, Melvyn Lily.....	M.A.	1925
1	WILSON, William Hendry.....	B.A. 1905, LL.M.	1909
	WINFIELD, Cyril.....	LL.B.	1926
	WIREN, Edgar Charles.....	LL.B. 1924, B.A.	1925
CJ	WIREN, Sydney Archibald.....	B.A., LL.B.	1919
b2J	WOLTER, Frederic Francis.....	M.A. 1914, Litt.D.	1924
	WOOD, Douglas Reginald.....	B.A. 1924, LL.B.	1924
b	WOOD, George Ernest Francis.....	B.A.	1921
	WOODWARD, Keith Alexander.....	LL.B.	1924
3	WOODWARD, Matthew Francis.....	M.A.	1919
	WOODS, Edith Minnie.....	B.A.	1919
	WRIGHT, Alexander McKay.....	M.Sc.	1923
	WRIGHT, Eric George.....	LL.B.	1913
T	WYLLIE, Irene Kathleen.....	B.A.	1918
2	YATES, Otho Henry Edward.....	M.A.	1923
1J	YEATES, John Stuart.....	M.Sc. 1923, Ph.D.	1925
	YOUNG, Russell Richard Thomas.....	M.Sc.	1926
	ZIMAN, Rae Lena.....	B.A.	1915
a	ZOHRAB, Amyas Constance.....	B.A.	1926

THE VICTORIA COLLEGE ACT, 1905.

[As amended by the Education Act Amendment Act, 1907, the Queen's Scholarship Act, 1906, the Victoria College Act Amendment Act, 1914, and the Victoria College Amendment Act, 1923.]

An Act to consolidate certain Enactments of the General Assembly relating to Victoria College.

[27th October, 1905.]

Be it enacted by the General Assembly of New Zealand in Parliament assembled, and by the authority of the same, as follows:—

1. The short Title of this Act is "The Victoria College Act, 1905."

THE COLLEGE.

2. There is hereby established in the City of Wellington a college connected with the New Zealand University, to be called "the Victoria College."

THE CORPORATION.

3. The Council of the College, its professors and lecturers, and the graduates and undergraduates of the New Zealand University, whose names are on the books, are hereby constituted a body politic and corporate under the style of "the Victoria University College," by which style that corporation shall have perpetual succession and a common seal.

THE COUNCIL.

4. The corporation shall act by a governing body, to be called "the Victoria University College Council" (elsewhere throughout this Act referred to as "the Council.")

5. The Council shall be constituted as follows:—

(a) A group of two members appointed by the Governor:

- (b) A group of two members appointed by the Professorial Board of the College:
- (c) A group of four members elected by the District Court of Convocation of the Victoria University District as defined by the New Zealand University Act, 1908:
- (d) One member appointed by the Wellington City Council:
- (e) A group of two members elected by the members of the Education Boards of education districts wholly or partly within the Victoria University District:
- (f) One member elected by the governing bodies of the secondary schools as defined by section eighty-nine of the Education Act, 1908, in the Victoria University District:
- (g) A group of two members elected by the teachers in public schools in the Victoria University District holding certificates of competency under section fifty-four of the Education Act, 1908:
- (h) One member elected by those teachers in secondary schools and in day technical schools, as defined respectively by section eighty-nine of the Education Act, 1908, and by section sixteen of the Education Amendment Act, 1910, in the Victoria University District who are graduates of any British chartered University, or are holders of certificates of competency under section fifty-four of the Education Act, 1908.

6. (1) Members appointed pursuant to paragraphs (b) and (d) of section five hereof shall be appointed by resolution passed at a meeting of the Board or Council making the appointment.

(2) Members elected pursuant to paragraphs (c), (e), (f), (g), and (h) of the same section shall be elected in manner hereinafter appearing.

(3) The first appointments and elections of members pursuant to the said section five shall be made within the first seven days of the month of June, nineteen hundred and fifteen, or as soon thereafter as may be convenient, and the members so appointed or elected shall come into office on the first day of July, nineteen hundred and fifteen:

Provided that no appointment or election shall be made under the provisions of paragraphs (a), (e), or (g) of the said section, save for the purpose of filling casual vacancies, until the month of June, nineteen hundred and seventeen.

7. (1) For the purpose of election of members pursuant to paragraphs (c), (e), (g), and (h) of section five hereof the following provisions shall apply:—

- (a) The Registrar of Victoria University College, or such other person as the Council appoints, shall be the Returning Officer who shall conduct all elections of those members.
- (b) The Returning Officer shall prepare separate rolls of the persons who are entitled to vote for a member or members pursuant to the said paragraphs (c), (e), (g), and (h), and shall enter in the respective rolls the name, occupation, and address of every person who possesses the necessary qualifications entitling him to vote; provided that no person shall be entered on more rolls than one.

- (c) Any person who possesses more qualifications than one shall be entitled to have his name transferred from one roll to another roll on which he is qualified to be enrolled at any time before the closing of the rolls as hereinafter mentioned:

Provided that a person who has had his name so transferred from one roll to another roll shall not be entitled to have his name transferred from the last-mentioned roll until after two years have elapsed since the date of the transfer to that roll, unless he has ceased to be qualified to have his name thereon.

- (d) All rolls shall be closed at five o'clock in the afternoon of the fourteenth day immediately preceding the day on which an election is to be held and shall continue to be closed until the election is completed; and no name shall be entered on any roll while that roll is closed.
- (e) Claims for enrolment shall be made and disposed of in accordance with regulations made by the Council.
- (f) At every election the votes shall be given by sealed voting-papers, in the form prescribed by regulations made by the Council, delivered to the Returning Officer personally on or before the day fixed for the election, or forwarded to him by post or otherwise so as to reach him not later than that day.

(2) For the purpose of the election of a member pursuant to paragraph (f) of section five hereof the following provisions shall apply:—

- (a) The governing body of each secondary school shall be entitled to one vote for every hundred or part of a hundred pupils (exclusive of the pupils in any lower department) in average attendance for the year ending on the thirty-first day of December immediately preceding the election.
- (b) The votes of each such governing body shall be by resolution passed at a meeting of that governing body.

(3) In any election to which this section refers the majority of votes shall decide the election, provided that if two candidates have an equal number of votes the Registrar shall (if necessary) determine the election by lot in the presence of the Chairman or other member of the Council.

8. (1) No member of the Professorial Board shall be a member of the Council unless he is appointed a member of that Board pursuant to paragraph (b) of section five hereof.

(2) A member of the Professorial Board so elected shall not be entitled to vote on any question before the Council affecting himself or directly affecting the salary of any member of the teaching staff of the College, or directly affecting any payment made by or due from the Council to any member of the teaching staff.

9. Subject to the provisions of the next succeeding section, the term of office of all members appointed or elected as provided by paragraphs (a), (b), (c), (e), and (g), of section five hereof shall be four years, and of all other members shall be two years; but all members shall continue to hold office until the appointment or election of their successors

10. On the first day of July, nineteen hundred and fifteen, of the members appointed under the provisions of the principal Act by the Governor in Council, the one who has been longest in office shall retire, and the other two members so appointed shall be deemed to have been appointed by the Governor under this Act; in like manner, of the members elected under the principal Act by the graduates of the New Zealand University on the books of the College, the one who has been longest in office shall retire, and the other two members shall be deemed to have been elected in accordance with paragraph (c) of section five of this Act; in like manner, of the members elected under paragraph (d) of sub-section one of section five of the principal Act, the one who has been longest in office shall retire, and the other two members shall be deemed to have been elected in accordance with paragraph (g) of section five of this Act; and, in like manner, of the members elected under the provisions of the principal Act by Education Boards, the one who has been longest in office shall retire, and the other two members shall be deemed to have been elected in accordance with paragraph (e) of section five of this Act; and the member elected by the Professorial Board shall retire.

11. (1) Except as provided in the last preceding section, the members of the Council who are in office on the first day of July, nineteen hundred and fifteen, shall continue to hold office, subject as hereinafter in this section mentioned.

(2) On the first day of July, nineteen hundred and seventeen, and on the same day in each second year thereafter, one-half of the members mentioned in paragraphs (a), (b), (c), (e) and (g) of section five hereof and the members mentioned in paragraphs (d), (f), and (h), of the said section shall retire from office.

(3) The members to retire from each of the groups mentioned in paragraphs (a), (c), (e), and (g) of section five hereof on the first day of July, nineteen hundred and seventeen, shall be those who have been longest in office.

(4) The member to retire from the group mentioned in paragraph (b) of the said section five on the first day of July, nineteen hundred and seventeen, shall, on or before the first day of May in that year, be decided by lot amongst the members of that group.

(5) Of the members elected under paragraph (b) of section five of the principal Act, the one who has been longest in office shall retire on the first day of July, nineteen hundred and fifteen; and the remaining members shall retire on the first day of July, nineteen hundred and seventeen; and in no case shall any election be made hereafter of members under the said paragraph.

12. (1) If any member of the Council—

- (a) Dies, or by writing addressed to the Council resigns his seat; or
- (b) Becomes a bankrupt; or
- (c) For a period of three consecutive months fails to attend any meeting of the Council without obtaining leave or absence; or
- (d) Is absent from New Zealand for a period of six consecutive months without obtaining leave or absence,—

he shall cease to be a member, and the vacancy thereby created shall be deemed a casual vacancy.

(2) The member filling a casual vacancy shall hold office only for the residue of the term of the vacating member.

13. (1) Whenever a vacancy, whether casual or otherwise, occurs that is to be filled by appointment by the Governor it shall be the duty of the Council to forthwith report the fact to the Minister of Education.

(2) Whenever a vacancy, whether casual or otherwise, occurs that is to be filled by appointment by the Professorial Board, or by the Education Board, or by the Wellington City Council, it shall be the duty of the Council forthwith to report the fact to the Board or Council which appointed the vacating member.

(3) Whenever a vacancy, whether casual or otherwise, occurs that is to be filled by election it shall be the duty of the Council to do all things necessary for the proper conduct of that election.

(4) Each vacancy, whether casual or otherwise, shall be filled by the same authority as that which appointed or elected the vacating member.

13a. [*Section 12 of the Act of 1914.*] (1) The appointment or election of a member to fill a vacancy caused by the expiry of the term of office of a vacating member shall be made within the first seven days of the month of June next preceding such expiry, or as soon thereafter as may be convenient, but shall not take effect until such expiry.

(2) The appointment or election of a member to fill a casual vacancy shall be made not later than thirty days after the vacancy occurs.

(3) Every retiring member shall be eligible for reappointment or re-election.

(4) If any vacancy is not filled within sixty days after the same occurs, the Governor shall forthwith fill the vacancy by appointing some fit person as a member in place of the vacating member.

14. The Council shall meet at least once a month at such time and place as the Council determines.

15. At its first meeting held in the month of July in each year the Council shall elect one of its members to be Chairman.

16. The Chairman shall hold office for one year and shall be eligible for re-election.

17. Special meetings may be called at any time by the Chairman or any two members, five days' previous notice of the place and time for such meeting being posted or telegraphed to all the members.

18. At all meetings of the Council—

- (a) The quorum shall be six;
- (b) All questions shall be decided by a majority of the votes of the members present and voting;
- (c) The Chairman shall preside and have a deliberate vote, and, in the event of equality of voting, a casting vote;
- (d) In the absence of the Chairman from any meeting the members present shall elect one of their number to act as chairman at that meeting, and while so acting he shall have all the powers of the Chairman.

19. Subject to the provisions of this Act, the Council may from time to time make by-laws for the purpose of regulating its own procedure, the conduct of all elections under this Act, and the general administration of the affairs of the College:

Provided that such by-laws shall not come into operation until and unless they have been approved by the Governor-in-Council.

20. The Council may continue to act notwithstanding any vacancy in its body.

21. The Council shall cause exact minutes of all its proceedings to be kept and also full and accurate accounts of all its receipts, disbursements, liabilities and engagements.

22. The seal of the Council shall be in the custody of the Chairman, and shall not be affixed to any document except pursuant to a resolution of the Council.

23 (1) The Council shall have full power to appoint and remove all professors, lecturers, examiners, officers, and servants of the College, and to generally manage the affairs thereof:

(2) All persons appointed by the Council and holding office on the commencement of this Act shall be deemed to have been appointed under this Act.

THE PROFESSORIAL BOARD.

24. There shall be a Professorial Board of the College, consisting of all the professors of the College for the time being, and of such lecturers of the College for the time being as the Council may from time to time declare to be members of the Board.

25. The Board shall have power to make rules as to the time and place of its meetings and the procedure thereat:

Provided that all such rules shall, before coming into operation, be submitted to and approved by the Council.

26. At its annual meeting the Board shall elect one of its members, being a professor, to be Chairman, and if it fails so to do the Council may appoint a professor to be Chairman for the year.

27. The Chairman shall hold office for one year and be eligible for re-election.

28. At all meetings of the Board—

- (a) A quorum shall be such number as the Board with the consent of the Council from time to time determines.
- (b) The Chairman shall preside, and shall cause exact minutes of the proceedings to be kept.
- (c) He shall have a deliberate vote, and, in the case of equality of voting, a casting-vote:
- (d) In his absence from any meeting the members present shall elect another professor to act as chairman of that meeting, and while so acting he shall have all the powers of the Chairman.

29. Subject in each instance to the approval of the Council, and to such modifications as the Council thinks fit to make therein, the Board may—

- (a) Fix the course of study, and the days and hours of lectures:
- (b) Make rules as to the attendance of the students.
- (c) Prescribe the subjects for examinations for scholarships, exhibitions, prizes, and other college distinctions and awards.

30. Subject to the right of appeal to the Council (whose decision shall be final) by any person who feels aggrieved, the Board may—

- (a) Deal with all questions relating to the discipline of the students:
- (b) Manage the College library:
- (c) Give instructions to the College servants as to the performance of their duties.

31. The Board shall be subject to the control of the Council, and shall furnish to it such reports and information as from time to time the Council requests or the Board deems necessary.

32. The Board may from time to time offer such suggestions for the consideration of the Council as the Board thinks advisable in the interests of the College.

LECTURE FEES.

33. There shall be payable by the students such reasonable fees for general tuition and for attendance on lectures as from time to time the Council prescribes.

34. For the purpose of procuring such approval, the Council shall forward each table of fees to the Minister of Education for submission to the Governor-in-Council; and the fees shall not be chargeable until such approval is signified.

(Clauses 35 and 36 repealed by the Education Act Amendment Act, 1907.

APPROPRIATION AND ENDOWMENT.

37. For the purpose of providing a fund for the maintenance of the College, and the payment of all expenses incurred by the Council in administering the affairs thereof, the Colonial Treasurer, without further appropriation than this Act, shall, out of the Consolidated Fund, pay to the Council each year ending the thirty-first day of March the sum of four thousand pounds, in such instalments during the year as he thinks fit.*

38. The parcel of land described in the First Schedule hereto is hereby set apart as an endowment for the College, but shall remain vested in His Majesty.

*The total income of the College from the Government before the cuts made in the grant on January 1st, 1922 and July 1st, 1922, was £11,500 exclusive of the National Endowment Grant.

39. The said parcel of land shall be held and administered as Crown lands under such of the leasing provisions of "The Land Act, 1892," as the Minister of Lands from time to time thinks fit; and the net rents and other proceeds derived therefrom and remaining after payment thereof of all necessary expenses attendant on the management and administration of the said land (including the expenses of survey and roading) shall, without further authority or appropriation than this Act, be paid over from time to time to the Council for the purposes of the College.

40. The parcel of land described in the Second Schedule hereto is hereby declared to be vested in the Council in trust as a site for University College buildings and as grounds appertaining thereto:

Provided that the said land shall be inalienable by sale, mortgage, lease, or otherwise.

41. The Council may grant leases of any land (other than the land described in the First and Second Schedules hereto) to which the corporation of the College at any time becomes entitled by way of purchase, grant, or otherwise, but may not without the previous consent of the Governor-in-Council sell or mortgage the same.

ACCOUNTS AND AUDIT.

42. The Audit Office shall be the auditor of the Council, and shall have the same duties and powers in respect of the moneys and accounts of the Council, and of persons dealing therewith, as if the Council were a local authority within the meaning of section six of "The Public Revenues Act, 1892."

43. Within ten days after the close of each financial year ending the thirty-first day of December,

the Council shall cause to be prepared and submitted to the Audit Office a statement of accounts showing—

- (a) The total receipts and disbursements for the year; and
- (b) Such other particulars as the Governor-in-Council from time to time prescribes by regulations under this Act.

44. Such statement shall be audited by the Audit Office within ten days after receipt thereof, and shall, together with the certificate of the Audit Office and a general report as to the progress of the College, be forwarded by the Council to the Minister of Education within thirty days after the close of such year, to be by him laid before Parliament if sitting, or, if not, then within ten days after the commencement of the next session thereof.

GENERAL.

45. The Minister of Education shall be the Visitor of the College, and shall have all the powers and functions usually possessed by Visitors.

46. The Governor may from time to time, by Order-in-Council gazetted, make such regulations as he deems necessary in order to give full effect to the provisions of this Act relating to Queen's Scholarships.

47. The enactments mentioned in the Third Schedule hereto are hereby repealed.

SCHEDULES.

FIRST SCHEDULE.

All that piece or parcel of land situated in Blocks I. and V., Nukumarū Survey District, in the Wellington Provincial District, containing by

admeasurement 4,000 acres, more or less: bounded towards the north by Blocks XIII., Momohaki Survey District, 14,500 links; towards the east by other part of Block I., Nukumarū Survey District, and by the Waitotara River, 38,600 links; towards the south-east by a Native reserve, 11,910 links; towards the south-west by a line, 3,500 links; and towards the west by Sections Nos. 13 and 11 in Block IX., and by Block IV., Wairoa Survey District, 33,073 links; be all the aforesaid linkages more or less: excepting therefrom the several roads which are included within the said area: as the same is delineated upon the plan deposited in the District Survey Office, Wellington.

SECOND SCHEDULE.

All that parcel of land in the City of Wellington, containing by admeasurement 5 acres 3 roods, more or less, being part of the Town Belt: bounded towards the east generally by Salamanca Road from Kelburne Parade to the northernmost corner of Hospital Reserve; thence by the said Hospital Reserve to a public road, 50 links wide, forming the northern boundary of the Roman Catholic Cemetery; thence by the said public road, 75 links; thence by a right line bearing south $22^{\circ} 59'$ west, 460 links; thence towards the south generally by a right line bearing south $81^{\circ} 40'$ west, 440 links, thence by a right line to the eastern side of Kelburne Parade; and thence towards the west by the said Kelburne Parade to Salamanca Road aforesaid.

Also all that parcel of land in the City of Wellington, containing by admeasurement 2 roods 23 perches, more or less, being Allotments Nos. 1, 2 and 3 shown on Plan No. 898 deposited in the Lands Registry Office at Wellington, and known as Hospital Reserve: bounded towards the north-east by Salamanca Road and Plantation Reserve; to-

wards the south-east by a public road 50 links wide; and towards the south-west and north-west by the Town Belt.

THIRD SCHEDULE.

Enactments Repealed.

- 1897, No. 27.—“The Victoria College Act, 1897.”
 1901, No. 70.—“The Victoria College Site and Wellington College and Girls’ High School and Wellington Hospital Trustees Empowering Act, 1901”: Except section 6.
 1902, No. 44.—“The Victoria College Site Act, 1902.”
 1903, No. 29.—“The Queen’s Scholarships Act, 1903.”

UNAUTHORISED EXPENDITURE.

Extract from Finance Act, 1925.

“Section 42.

- (1) Each of the authorities to which this section applies may in any year expend out of its general fund for purposes not authorised by any law for the time being in force any sum or sums not exceeding in the aggregate one hundred pounds.
- (2) This section applies to.....
 the Council of Victoria University College..

W.E.A.

VICTORIA UNIVERSITY COLLEGE DISTRICT.

University Tutorial Classes.

Chairman of the Tutorial Classes Committee—Professor
D. M. Y. Sommerville.

Director of Tutorial Classes—Professor T. A. Hunter.

Tutor-Organiser—

Mr. A. Ernest Mander.

Tutors—

Professor B. E. Murphy.

Dr. I. L. G. Sutherland.

Mr. C. W. Kerry.

G. W. von Zedlitz, M.A.

W. E. Dickenson, M.A.

R. Ross.

R. G. McNab, M.A.

Professor J. Rankine Brown.

D. O. Williams, M.A.

Miss M. England

R. Parker.

Rev. A. Miller, M.A.

Rev. J. D. Macarthur.

COLLEGE CLUBS AND SOCIETIES.

STUDENTS ASSOCIATION:

Patron—Professor D. C. H. Florance.
President—Miss O. M. Sheppard.
Vice-Presidents—I. H. Macarthur, Miss M. S. Goodwin.
Secretary—J. H. Dunn.
Treasurer—A. H. Ivory.
Editor "Spike"—W. P. Rollings.
Committee—F. S. Hill, T. G. Hislop, Misses A. Stewart
 and J. Monerieff.

DEBATING SOCIETY:

President—C. A. L. Treadwell.
Chairman—W. P. Rollings.
Secretary—R. E. Pope.
 Debates are held in the Gymnasium building on alternate
 Saturday evenings, commencing at 8 p.m.

STUDENT CHRISTIAN UNION:

President—I. Fraser.
Secretary—A. K. Dixon.

FREE DISCUSSIONS CLUB:

Chairman—Professor T. A. Hunter.
Secretary-Treasurer—J. T. V. Steele.

BOXING CLUB:

Secretary—J. Platts-Mills.

ATHLETIC CLUB:

Club Captain—H. McCormick.
Secretary—F. S. Hill.

WOMEN'S BASKET BALL CLUB:

Captain—Miss I. Scarfe.
Secretary—Miss L. Gray.

V.U.C. RIFLE CLUB:

President—W. J. H. Haase.
Secretary and Treasurer—H. F. Bollard.

TRAMPING CLUB:

President—Professor E. J. Boyd-Wilson.
Secretary—W. Jolliffe.

DRAMATIC CLUB:

President—Miss M. Cooley.

Secretary—A. E. Campbell.

MATHEMATICAL AND PHYSICAL SOCIETY:

Patrons—Professors D. M. Y. Sommerville and F. Florence

President—Miss Marwick.

Secretary—R. M. Dolby.

TENNIS CLUB:

President—Professor F. P. Wilson.

Secretary—E. Walpole.

FOOTBALL CLUB:

Captain—W. H. Stainton.

Secretary—N. F. G. Whiteman.

MEN'S HOCKEY CLUB:

Patron—Professor Adamson.

Captain—C. H. Hain.

Secretary—N. G. Lewis.

CRICKET CLUB:

Club Captain—C. H. Hain.

Secretary—R. E. Tripe.

CLUBS AND SOCIETIES

DRAMATIC CLUB

President - J. H. ...
Secretary - ...

MATHEMATICAL AND PHYSICAL SOCIETY

President - ...
Secretary - ...

TENNIS CLUB

President - ...
Secretary - ...

FOOTBALL CLUB

President - ...
Secretary - ...

NEWS SOCIETY CLUB

President - ...
Secretary - ...

CRICKET CLUB

President - ...
Secretary - ...

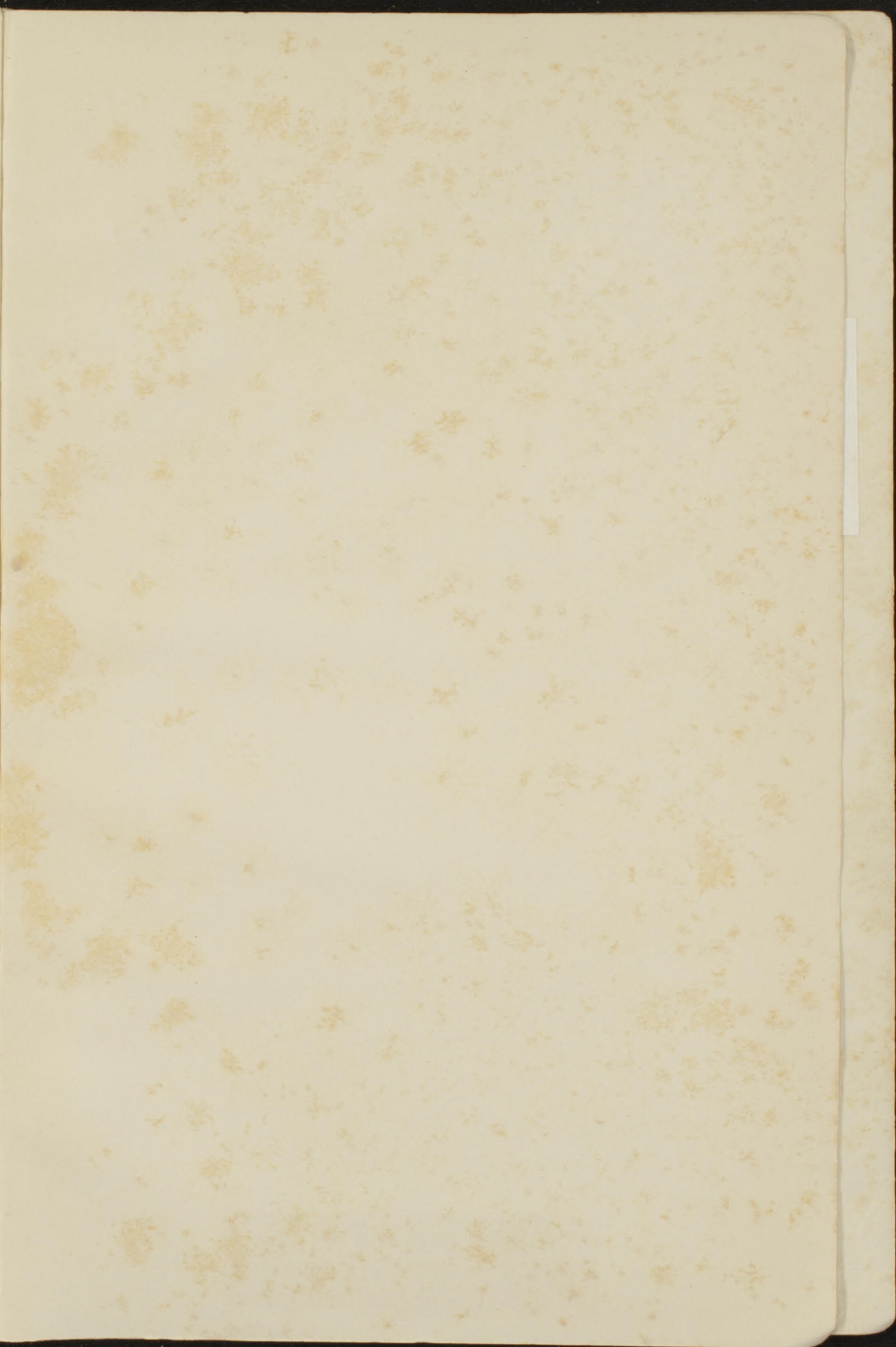

q
LG741
V
C
1927

Calendar / Victoria
University College
(Wellington, N.Z.)
(1927)
A Fine According to Library
Regulations is charged on
Overdue Books

VICTORIA
UNIVERSITY
OF
WELLINGTON

LIBRARY

19 JUN 2000
19 SEP 2003

**SAME DAY
LOAN**

VICTORIA UNIVERSITY OF WELLINGTON LIBRARY



3 7212 00521010 7

S.R.
O

45238
LG741
V
C
1927

Copy

FOR
REFERENCE ONLY
NOT TO BE REMOVED FROM LIBRARY

[Faint, illegible red markings]

